The Weather
Today—Mostly cloudy, some rain and continued cool. High, 59 at 3:50 p. m.; low, 52 at 12:02 a. m. (Map and details on Page 16)

Phone NA. 4200

The Washington Post

MEATLESS DAY TODAY

Phone NA. 4200

NO... 26,073 — Copyright, 1947, By The Washington Post Company. — WASHINGTON: TUESDAY, NOVEMBER 4, 1947

CARRIER DELIVERY PER MONTH: Daily & Sunday $1.35 City Zone $1.50 elsewhere; Daily Only .90 " " .90 " "; Sunday Only .45 " " .65 " " — SINGLE COPY PRICE: Daily .05; Sunday (city zone) .10; Sunday (elsewhere) .15

UNIVERSITY OF CALIFORNIA LIBRARY NOV 10 1947
LIBRARY UNIV OF CALIF BERKELEY 4 CALIF

D.C. Firemen Demoralized By Chief, Says West Report

Many Affidavits Back 'One-Sided' Data Going Today To Commissioners

By Edward F. Ryan
Post Reporter

A report sharply critical of Fire Chief Clement Murphy will be submitted to the District Commissioners today by Corporation Counsel Vernon E. West.

Commissioner John Russell Young said the report will be given to Chief Murphy's attorney, Martin F. O'Donoghue, for review and reply. The report was described as furnishing documentary backing through affidavits of numerous individuals in support of charges that Chief Murphy had demoralized his department.

On that general charge, Chief Murphy said last night, "It isn't true."

"In view of the accomplishments and progressive methods used under my administration, I don't understand how they could demoralize a man," said Chief Murphy. "Any man that would be demoralized by increased efficiency does not belong in the service."

Commissioner Young said he does not plan to make the report public immediately.

Lid Is Snapped On

But, as word of some details filtered out, there was quick action at the District Building to keep the lid closed on the report's contents.

Commissioner Young summoned top officials of the Corporation Counsel's Office to confer with him. Meeting with Young were Corporation Counsel Vernon E. West, Assistant Corporation Counsel Chester H. Gray, John J. Donnelly, jr., Oliver Gasch, and Milton D. Korman, and Charles Stofberg, special assistant to Young.

The report was prepared by Donnelly, Gasch and Korman.

It grew out of charges by Fire Captain Joseph W. Conroy, during a District subcommittee hearing at the Capitol last June, that Chief Murphy had demoralized the department. West and other officials declined to discuss details of the report. Captain Conroy, too, declined to comment on any features of the report, saying that he had promised the Commissioners in June not to discuss the Murphy case publicly while it was being investigated.

That the report was admittedly one-sided—leaving out Murphy's side—was explained variously. One report was t hat Commissioner Young had asked the Corporation Counsel's office not to question Murphy during the investigation of Captain Conroy's charge. Commissioner Young said he had not done that.

Officials said that as the first move after Conroy made his charge at the Capitol, Commissioner Young secured from Conroy a list

See MURPHY, Page 2, Column 6

All War Talk Condemned By U. N. Vote

Flushing Meadows, N. Y., Nov. 3. The United Nations tonight listlessly and unanimously condemned war propaganda in any form and Andrei Vishinsky of Russia promptly hailed it as a "halfway measure," because it didn't name the United States as a "warmonger."

The resolution was approved without a record vote. There was none of the verve and tough talk of committee hearings in which Vishinsky's resolution to have all "warmongers" become eligible for criminal punishment was trimmed.

Even Vishinsky lacked the fire and brimstone of past performances. After approval of the resolution, by agreement with the chairman, who feared another outbreak of speeches if Vishinsky spoke before the vote, the Soviet deputy minister of foreign affairs declared:

"The Soviet delegation has voted for the resolution . . . Despite the fact that the resolution is a halfway measure and an insufficient one since there is no reference in it to those countries where war propaganda is particularly widespread."

Although his original condemnation of the United States, Turkey and Greece had been removed, Vishinsky said "condemnation of propaganda for a new war in any form is the key idea of the Soviet

See SLANDER, Page 3, Column 4

Another Post Pick the Winners Contest Begins

The slate's clean, football forecasters. Last week's "Pick the Winners" contest is over and a brand new contest begins today. Another week, another big chance for you to win two tickets to the Army-Navy game—including the trip to Philadelphia—plus four tickets to some college or pro game.

Turn to today's sports section for the new list of games to predict, and get your selections in by Friday.

As Lend-Lease Offset

Oil Deal Proposal by Byrnes Revealed by Senate Probers

THE WHITE HOUSE
WASHINGTON

June 14, 1941

PERSONAL & CONFIDENTIAL

Dear Jesse:

The President is anxious to find a way to do something about this matter. I am enclosing confidential correspondence from the White House so you can see what goes on. Will you return it as soon as you have read it.

returned 8/27/47

I am not sure what techniquest there are to use. It occurred to me that some of it might be done in the shipment of food direct under the Lend-Lease Bill, although just how we could call that outfit a "democracy" I don't know. Perhaps instead of using his royalties on oil as collateral we could use his royalties on the tips he will get in the future on the pilgrims to Mecca.

The RFC has done some funny things since that man from Houston took charge of it.

Cordially yours,

HARRY L. HOPKINS

The Honorable
Jesse Jones,
Administrator,
Federal Loan Agency.

Associated Press Photo

HOPKINS' LETTER TO JONES—This is a copy of a letter placed on record by Senator Brewster (R., Me.), chairman of the Senate War Investigating Committee, in connection with yesterday's session on Arabian oil prices

Chest to Open All-Out Drive For 3.9 Million

125 Agency Heads Will Attend 'Kickoff' Luncheon Thursday

The full-scale Community Chest Federation drive to oversubscribe its $3,900,000 goal will be launched at a "kick-off" luncheon at 12:30 p. m. Thursday in Hotel Mayflower.

Speakers will be Assistant Secretary of the Treasury Edward H. Foley, jr., campaign chairman, and the Rev. Dr. Peter Marshall, chaplain of the Senate and pastor of the New York Avenue Presbyterian Church.

Representatives of nine soliciting units in the campaign and presidents of the 125 Chest-supported agencies in the Greater Washington area are scheduled to attend.

Eisenhower Plans Speech

General Dwight D. Eisenhower will address another campaign rally at 4 p. m. Friday on the south steps of the Treasury Building. The Air Forces Band, led by Maj. George S. Howard, will play, and scores of notables are expected to attend.

Chairman Foley announced yesterday at a report meeting of the special gifts unit that "everything I have heard so far is good." He expressed the view "we have more chance this year than ever before."

E. Cortlandt Parker, chairman of the special gifts division revealed at the luncheon meeting in Hotel Burlington that almost 50 per cent of the unit's quota had been reported. He said 1475 pledges, totaling $517,745, had been received in all.

Government Drive Going Well

Earlier, Chest officials indicated the Government unit's drive was proceeding satisfactorily. They released the following breakdown on groups passing 100 per cent of their quotas:

Bureau of Yards and Docks, Navy Department, 104 per cent; Council of Economic Advisors, White House offices, 102 per cent; National Cap-

See CHEST, Page 2, Column 4

Urged Roosevelt To Acquire Third of British Field for U. S.

By The Associated Press

James F. Byrnes proposed to President Roosevelt in 1943 that the United States acquire a one third interest in a British-owned oil field in Iran (Persia) to help offset United States lend-lease to Britain, the Senate War Investigating Committee said yesterday.

Byrnes was shown to have been concerned for United States oil interests in Arabia, and the effect an alternate plan would have on them.

Senator Brewster (R., Me.), chairman of the committee, produced a Byrnes-to-Roosevelt memorandum on the matter, but Brewster said nothing ever came of the proposal. It also contemplated acquisition of an American interest in a 200 million dollar Anglo-Iranian pipeline.

The memorandum, obtained by the committee from White House files, was written by Byrnes October 15, 1943, when he was director of war mobilization.

Brewster also introduced a June 14, 1941, letter from the late Harry L. Hopkins to Jesse H. Jones. Hopkins was an adviser to Mr. Roosevelt and Jones then was head of the Reconstruction Finance Corp.

Referring to the 1941 financial plight of King Ibn Saud who owns the Arabian oil fields, Hopkins told Jones that Mr. Roosevelt was "anxious to find a way to do something about this matter."

Hopkins said it had occurred to him that some relief might be found through "shipment of food direct under the lend-lease bill, although just how we could call that outfit a 'democracy' I don't know."

Some Funny Things

In leaving a solution up to Jones, Hopkins told him:

"The RFC has done some funny things since that man from Houston took over."

Jesse Jones' home is in Houston, Tex.

Brewster put the Byrnes document force in connection with the committee's investigation aimed at finding out whether American-owned petroleum companies

See OIL, Page 2, Column 5

Also Plans to Cut Service

Fare Increases to Be Sought In D. C., Md. by Capital Transit

Capital Transit Co. said last night it will ask public utilities authorities for permission to raise fares both here and in nearby Maryland and to cut down certain service in the District.

It will also notify the Maryland Public Service Commission that it intends to discontinue the two experimental rush-hour routes between Riverdale and downtown Washington, via Mount Rainier.

These are belt-tightening measures, a spokesman said, to offset the effects of an arbitration panel's award last Friday that included a 15-cent hourly wage increase for the company's 4500 employes. CTC President E. D. Merrill has estimated the award will cost the firm $2,310,000.

Before another District fare raise is sought, a company statement said, every possible economy measure will be studied.

Vice president E. C. Giddings declared, however, that no amount of economizing will eliminate the need for a fare increase. The application will be made "only after we have exhausted our ingenuity while still preserving the service commensurate with good maintenance and safety."

It has been indicated that CTC will ask for 1 to 5 cents more than the present 10-cent fare.

In Maryland, the company announced, it will ask for elimination of the suburban zone weekly pass and a uniform 5-cent zone system, with each zone measuring 1½ miles radially from terminals on the District line.

A sliding scale of cash fares from 2 to 10 cents and an intricate zone system now exists on CTC routes in Prince Georges County. The 2-cent rate is for strips of tickets good from specific points to well-populated areas in the first zones, and the 10 cents is paid for rides in each of most of the zones.

Weekly passes are also available at 25 cents a zone. Thus, a person living in the second zone in Maryland would pay $1.50 for his weekly District pass plus 50 cents for his suburban pass.

The experimental routes CTC intends to eliminate—Q-1 and Q-3—were inaugurated about six weeks ago. Riverdale commuters to Washington pay 30 cents each way for the express service. Those from Mount Rainier pay 20 cents. One line runs between the two Maryland communities via Hyatts-

See TRANSIT, Page 4, Column 5

MacArthur Seen Ready For GOP Bid

Backer Indicates Early Declaration Of Candidacy For Presidency

Milwaukee, Nov. 3 (U.P.).—Gen. Douglas MacArthur might declare his candidacy for the Republican presidential nomination before Christmas, Lansing Hoyt, leading national MacArthur supporter, indicated today.

"I am able to set down with the certainty of personal knowledge that General MacArthur will accept the Republican nomination if it is offered to him," the 62-year-old chairman of the Wisconsin MacArthur-for-President Club added.

Hoyt declined to say whether he had specific information from MacArthur.

He said the general's announcement "could come within 60 days or less."

The date for the announcement may be decided when representatives from some 15 States meet here November 15 to organize nationally to support MacArthur for the GOP nomination.

Lauds Statesmanship

Hoyt described MacArthur as the "only successful statesman we've got" in America and a "bulwark against Bolshevism."

MacArthur's home-State headquarters, which will become national headquarters after November 15, now is operating full blast in the Plankington Hotel here, where the general maintains a permanent United States address.

The Wisconsin club has a nearly complete slate of 27 MacArthur delegates ready to run in the State primary April 6. Hoyt said the success of the MacArthur campaign in Wisconsin would be of paramount importance

Delegates pledged to Gov. Thomas Dewey of New York, and Harold Stassen, former Minnesota Governor, also will enter the Wisconsin primary on the GOP ticket, where consent of a potential presidential nominee is not required. Stassen and Senator Robert Taft (R., Ohio) both have declared their candidacies, but Taft announced he would stay out of the Badger primary.

In Strongest Position

"Winning in Wisconsin would place MacArthur in the strongest position for the GOP nomination at the Philadelphia convention," Hoyt declared.

He forecast a gain of 50 per cent for Macarthur over 1944 when the general received three delegates while Dewey swept the State. Hoyt claimed backing of the Wisconsin Republican majority, 20 per cent of the Democrats and former Progressives. Former MacArthur Military Aide Phil La-Follette, three-time Wisconsin Governor, was expected to be a MacArthur delegate and rally the Progressives.

Krug Is Ordered To Take Long Rest

Secretary of the Interior Krug will take several weeks rest on advice of his physician, a department official said yesterday.

The Secretary returned Sunday night from Phoenix, Ariz., where he became ill while on a Western tour.

Soviet Offers 10-Point Plan On Holy Land

Russia Proposes British Mandate End Jan. 1, Calls For U. N. Check

By Robert Bruskin
Post Reporter

Lake Success, N. Y., Nov. 3.—Russia proposed today that Britain end her mandate over Palestine within two months and that partitioned Jewish and Arab states be given independence before the end of 1948.

Between the end of the mandate and start of the independent governments, administration would be under a Security Council commission, the Soviets suggested.

Semen K. Tsarapkin gave the Soviet recommendations to a closed United Nations subcommittee as a counter proposal to that made by the United States last week. The American recommendations called for ending the mandate next July 1 and immediate independence for the two states thereafter without any transitional government.

Herschel V. Johnson immediately declared there was "not much difference" between the Amercian and Soviet plans. He indicated a compromise could be easily reached. The British appeared to be more content with the Soviet plan than with the American, but gave no official indication of approval.

The points of the Soviet proposals are:

1. The British mandate is to be abrogated on January 1, 1948.

2. British troops are to be withdrawn not later than three or four months after the mandate ends.

3. Less than a year is to elapse under a transitional government before complete independence is granted to the Jewish and Arab states. Tsarapkin said he hoped it would be far less than a year.

4. Administration of Palestine during that transitional stage is to be under control of a Security Council commission made up of all 11 member nations.

5. The commission to partition Palestine is to be decided by the 57-nation General Assembly.

6. The commission will appoint provisional council of the government for both states. They will function under the commission's supervision.

7. These councils will hold elections "on democratic lines" within six months for constituents assemblies in both states. The election regulations are to be approved by the commission.

8. Constituents assembles of each state are to work out a "democratic constitution" for their own states and elect a government.

9. The provisional councils, under commission supervision, will set up local and central administrative organs of government.

10. The provisional councils will form armed militias "within the shortest possible time" to maintain internal order and to prevent frontier clashes. While the militias will take orders from their own commanders, "general military and political control over its activities

See PALESTINE, Page 3, Column 1

Commons Cheers Escape

Mikolajczyk Safe in London, Says Reds Meant to Kill Him

Associated Press WIREPHOTO

REUNION IN BRITAIN—Stanislaw Mikolajczyk, Polish Peasant Party leader who fled his country October 20, kisses the hand of the wife he left more than two years ago, at her home outside London, where he arrived yesterday

AP Reporter Ordered Out By Hungary

Guinn Is Given 24-Hour Notice On 'Spy' Charge

Budapest, Nov. 3 (AP).—Jack Guinn, Associated Press correspondent at Budapest since January, 1946, was notified by the Hungarian government today that he must leave the country within 24 hours or face charges of "espionage and smuggling out of criminals."

Guinn

Guinn plans to leave tomorrow for Vienna by United States legation car.

Guinn decided to bow to the expulsion order after conferring with United States Minister Selden Chapin.

The action against Guinn came a week after Hungarian plainclothes policemen arrested Miss Elizabeth Pallos, 31, American secretary of the Associated Press office in Budapest.

Miss Pallos, a native of Pittsburgh and former secretary to the headquarters commandant of the United States Miliary Mission in Budapest, was held incommunicado on undisclosed charges.

Chapin said last week he had conferred with Erik Molnar, Communist foreign minister of Hungary on her case.

Correspondent, Wife Leave Yugoslavia

Belgrade, Yugoslavia, Nov. 3 (AP). Arthur Brandel, correspondent for the New York Times, accompanied by his wife, left Belgrade today for Trieste in accord with the action of the Yugoslav government in expelling him for what it said was "offensive" writing.

His wife, who writes for the United Press under the name Mary Lester, was included in the original expulsion notice, but later the government said she could remain because there was nothing objectionable in her dispatches. She chose to leave with her husband.

RAF Flies Polish Opposition Leader From West Germany

London, Nov. 3 (AP).—Stanislaw Mikolajczyk reached refuge in London today after a dramatic flight from Poland that included a dash through Soviet-occupied Germany. He said he fled because the Communist-led Polish government planned to kill him and two associates.

"I did not want to be shot and killed like a sheep," he said.

Britain's House of Commons rocked with cheers when Foreign Undersecretary Mayhew made the announcement: "I have been informed that Mr. Mikolajczyk arrived in this country and was given leave to land."

The leader of the opposition National Peasant Party arrived in a Royal Air Force plane from Germany. He strode into a suburban house outside London, kissed the hand of the wife he left behind him here more than two years ago, and recounted to more than 50 newsmen and photographers the story of his flight.

Heard of Death Plans

He left Poland on October 20 after hearing immunity would be taken away from him, Stefan Korbowski and Kasimir Bajinski. All were Peasant Party members of Parliament.

"I knew also they made plans in advance with a military court to sentence us to death," he added. Korbowski and Bajinski fled with Mikolajczyk.

"I made a decision to go away, because, after all, they would sentence us to death and our people would try to avenge us and cause unnecessary bloodshed," Mikolajczyk said.

He said he had no immediate plans for the future and declined to state whether he hoped to form an anti-Soviet bloc outside Poland, or whether he would go to the United States.

Mikolajczyk said he had not seen any United States officials in Germany.

Scotland Yard officers were assigned to protect him while he is in London.

An informant said the trip from Germany was made in a plane piloted by Air Commodore O. W. De Putron, an aide-de-camp to King George.

The government has pledged that he would be given refuge in

See POLAND, Page 3, Column 3

Independent Aid Agency Plan Now Shaping Up

GOP May Bypass State Department In Handling of All Foreign Relief

By Robert C. Albright
Post Reporter

A Republican program for channeling all foreign relief through an agency independent of the State Department was beginning to shape up yesterday.

The House Foreign Economic Committee, under the leadership of Vice Chairman Christian A. Herter (R., Mass.), will consider a rough draft of the proposal when it meets here tomorrow.

Meanwhile, Herter is clearing details of the proposed new administrative setup with top GOP spokesmen, it was learned.

Confer With Vandenberg

Representative Herter, whose independent agency project recently received the blessing of Senator Robert A. Taft (R., Ohio), will confer today with Senate Foreign Relations Chairman Arthur H. Vandenberg (R., Mich.).

Vandenberg returned to Washington last night and beginning this morning wil lopen a round of conferences that will do much to settle these unanswered questions:

1. Procedure. Will Congress take up the President's stop-gap aid program first and speed it to passage or try to pass both short and long range aid programs in "one bite."

2. Administration. Will Congress reject all or part of the Administration's present setup for handling relief, and put a new Government corporation in charge.

3. Amount of aid. The Administration expected to ask between six and seven billion dollars for the first year of Marshall Plan aid, over and above the amount needed for interim relief. Senator Taft has opposed relief appropriation exceeding the current rate of four and a half billions.

With the special session less than two weeks away the pattern of GOP cooperation seemed to add up to support for both short and long-range aid, but with differences in degree on amounts and administration.

The Herter Committee report as now planned may largely by-pass the question of amount and concentrate chiefly on how the program should be handled.

Plan for New Agency

In tentative form, as it will be considered by the committee tomorrow, the proposed new agency would be a Government corporation, headed by a single administrator. It would screen all requirements of countries needing aid, and direct buying and allocations for export. Much of its authority would be of a coordinating nature, with stress placed on "businesslike" executives and procedures.

Except for an over-all advisory board, headed by Secretary of State George C. Marshall, it would function independent of the State Department. Besides Marshall and the new relief administrator, the board would include heads of other agencies playing a continuing role in the program, such as the Secretaries of Treasury, Agriculture and Commerce, the head of the Export-Import Bank and United States directors of the World Bank and International Monetary Fund.

John Winant, Ex-Envoy, Dies Of Gun Wound

Concord, Nov. 3 (U.P.).—John Gilbert Winant, 58, former United States Ambassador to Britain and three-time Governor of New Hampshire, died at his home here tonight as result of a bullet wound, County Solicitor Raymond K. Perkins said.

Immediate details were not available.

Government Setup Is Announced by Greek Guerillas

Prague, Czechoslovakia, Nov. 3 (U.P.).—The Greek guerilla radio announced today the "liberated territory of Greece" has set up a civilian government with departments of finance, public education, social welfare and labor.

The guerilla army also has created a corps of "people's militia," a civilian national guard, the broadcast said.

It also reported that American engineers, technicians and contractors had begun construction of military bases on the islands of Tasos, Crete, Corfu and Peloponnesus (Morea).

Contingent Upon Weather

Strong Republican Bid in Va. Expected in Today's Election

National Interest Aroused in Kentucky Race for Governor

By The Associated Press

Voters today will elect a governor in Kentucky, a United States Senator and Governor in Mississippi, and three United States Representatives to fill vacancies in Indiana, Ohio and New York. Local issues predominate.

Scores of county and municipal elections will be held in other States, while in Ohio and New York veterans' bonus questions are on the ballot. A few States name State legislators.

National political leaders say they see few opportunities in the off-year balloting for gauging what might happen in 1948, a presidential election year.

Republicans have seized on the Taft-Hartley labor law as an issue in Kentucky and Indiana, but the Democrats have not discussed it.

Greatest interest from a national standpoint is concentrated on Kentucky. There, Democratic Representative Earle C. Clements is contesting with Republican State Attorney General Eldon S. Dummit for the governorship now held by Republican Simeon S. Willis. The latter is not eligible to succeed himself. He won in an upset four years ago.

Senator Barkley, Senate Democratic leader, has been making a whirlwind campaign in the latter stages for Clements, who voted against the Taft-Hartley Act and is backed by organized labor. Republicans have tried to use this vote to defeat Clements.

Mississippi is picking a successor to the late Senator Theodore Bilbo

See ELECT, Page 2, Column 1

Stakes Include 11 Senate Seats And 22 in House

By Murrey Marder
Post Reporter

Virginia Republicans — weather permitting—are expected to make one of their strongest stands in years in today's State-wide general election.

With 11 seats at stake in State Senate contests and 22 in House of Delegate contests, Democratic leaders yesterday said they expect Republicans to capture "no more" than three House seats and one in the Senate.

Even this back-handed kind of admission is a startling announcement in Virginia, in view of Democratic machine power. Republicans now hold six seats in the House and three in the Senate.

The weather, however, will be one of the principal factors in deciding the election. Bad weather always keeps the vote down, which operates in favor of incumbent candidates.

One of the strongest Republican bids is expected in Arlington, where Talmadge Wilcher, candidate for State Senate, heads the Republican ticket. Wilcher is opposed by Democrat Charles R. Fenwick.

Estimates of the vote in Arlington, where major interest is centered on the bitterly-contested races for two county board seats and five posts on Arlington's first elected school board, ranged from 12,000 to 15,000 yesterday. Previous record county vote is the latter figure, reached in the last presidential election.

All factions in Arlington, how-

See VOTE, Page 2, Column 1

Racial Taboo

'Voice of Democracy' Orators Denied Use of School Hall

The "Voice of Democracy" yesterday was bouncing off the segragation wall of Washington racial "custom and practice."

Sponsors of the high school oratorial contest, the Washington Junior Board of Commerce, reported the school system's reluctance to supply an auditorium for the contest finals.

The reason: The finalists, from eight white and three Negro senior high schools here, would comprise a mixed group. Consequently, Washington "custom and practice" will not permit the use of a public school building for this purpose.

Request for use of one of the high school auditoriums for the contest finals was made yesterday to Norman J. Nelson, first assistant superintendent in charge of white high schools for the District of Columbia.

"He suggested that we look elsewhere, that we hire a hall," reported "Ned" Candee, representing the Junior Board.

"We've had no formal request," Nelson told reporters. "But I did suggest that they get some other place to hold the finals. It just isn't the practice or the custom in Washington to hold mixed meetings."

Nelson said that contests sponsored by the American Legion involving both the white and the Negro students are always run off in buildings other than public school buildings. "Some" mixed participation programs, he said, have been held here in public school buildings "and we got by without any undue fuss."

Candee, who said his organization was reluctant to hire an outside hall, said he would make formal request in writing today to Dr. Hobard M. Corning.

The local contest, he explained, is one phase of a Nation-wide competition in which students prepare and deliver five-minute speeches on any subject dealing with the Bill of Rights, first 10 amendments to the Constitution. Hence the contest title, "Voice of Democracy."

When first broached to the local Board of Education it received the school board's enthusiastic support and was unanimously voted acceptable for local school competition by the board at its October 15 meeting.

The schools involved are currently conducting elimination contests to pick their finalists.

Washington's winner will make a five-minute recording, which will be judged against recordings of State winners.

Today's Index

	Pages		Pages
Amusements	14, 15	Financial	10
Classified	B10-13	Obituaries	B2
Columnists	8, 9	Radio	B15
Comics	B14, 15	Sports	12, 13, 14
Crossword Puzzle	12	Weather	16
District Line	B14	Women	B3-16
Editorials, Cartoon	8		

ELECT—From Page 1

Kentucky Race for Governor Arouses National Interest

from among five Democrats and one Republican. Democratic Gov. Fielding L. Wright has only nominal Republican opposition for election to a full four-year term as Governor. He is now filling out the term of the late Gov. Thomas L. Bailey.

Five Democratic Candidates

The senatorial race will be decided by a plurality. Of the five Democratic candidates, only one—Forrest B. Jackson, 46, who was Bilbo's personal attorney—claims a majority of the following of "The Man," who made "white supremacy" the chief issue in his campaigns. Bilbo found the Senate door barred to him last January, after reelection in November, for allegedly intimidating Negro voters in the primary.

Other Democrats bidding for Bilbo's seat are Representatives John E. Rankin, Paul B. Johnson, jr., son of a late Governor; Circuit Judge John C. Stennis, and Representative William M. Colmer. Rankin and Johnson have conducted Bilbo-type appeals to the "common man." Stennis and Colmer have aimed their campaigns largely at the vote which opposed Bilbo.

Mississippi political leaders believe 65,000 votes will be enough to name Bilbo's successor. Bilbo received 97,280 last November.

Big N. Y. Vote Expected

Highlights in other States:

New York—A record off-year vote is expected, despite virtual complete agreement on the issues by the major parties.

The voters will decide the fate of a 400 million dollar veterans' bonus and five other constitutional amendments. Approval of all amendments is predicted. Forty-eight cities elect mayors.

New York City votes on repeal of the proportional representation method of electing members of the city council. Republican and Democratic parties favor repeal, while the American Labor, Liberal and Communist parties want it retained, contending its gives representation to minority groups in proportion to their numerical strength.

New Yorkers also name a successor to Representative Leo F. Rayfeil (D.), named to the Federal bench, in the Fourteenth (Brooklyn) District. Republicans only got 25 per cent of the vote there last November. Candidates are Abraham J. Multer, Democrat-Liberal; Jacob P. Lefkowitz, Republican, and Victor Rabinowitz, American Labor.

Indiana Selects Representative

Indiana—Chooses successor to the late Republican Representative Raymond S. Springer in the Tenth District. Contestants: Ralph Harvey (R.), Newcastle farmed; Frank A. Hanley (D.), Muncie businessman, backed by the CIO, and Carl W. Thompson, prohibitionist. This district went Republican by 59.2 per cent of the total vote last November.

Ohio—Votes on 300-million-dollar veterans' bonus amendment and fills a congressional vacancy in the Fourth District caused by Republican Representative Robert F. Jones' appointment to the Federal Communications Commission.

The candidates are William M. McCulloch (R.), Piqua attorney and former speaker of the Ohio House, and Joseph B. Quatman (D.), Lima lawyer. This district also went Republican last year by 59.2 per cent.

New Jersey ballots on a new State constitution and State legislators. Pennsylvania picks a State Superior Court judge, and Virginia elects members of its Legislature.

Mayoralty contests are attracting much interest, particularly those in Philadelphia, Detroit, San Francisco and Cleveland.

Red Feather for Lana

The Washington Post

CONTRIBUTOR—Film Star Lana Turner receives her Red Feather from Edward H. Foley, jr., Assistant Secretary of the Treasury and general chairman of the Community Chest campaign, in his office after she presented a check. The drive opens officially on Wednesday

OIL—From Page 1

Byrnes Urged Deal on Oil

charged the Navy excessive price for Arabian oil.

In his memo, Byrnes told the late President that "vigorous negotiations should be pressed with the British" for acquisition by the United States of a one-third interest in the Anglo-Iranian oil company and the proposed pipeline. The company is owned jointly by the British government and private British interests.

In View of Lend Lease

Byrnes said the United States should acquire a share in the projects "in consideration of lend lease to Britain during the war."

He told Mr. Roosevelt American aid to Britain for purchase of petroleum products then aggregated 586 million dollars, and was running at the rate of 60 million dollars a month.

Byrnes advocated acquisition of an American interest in the British projects rather than development of an arrangement under which Britain would furnish crude oil to the United States.

He contended that a deal for Iranian crude oil could "seriously injure American concessions and interests in Saudi Arabia because this arrangement could practically destroy any market" for Arabian oil from the American concession there.

Brewster produced the Byrnes' memorandum during testimony by Fred A. Davies, a vice president of the Arabian Oil Co. (Aramco), an American firm which holds Arabian concession rights and which in turn is owned by major United States oil companies.

Aramco sold oil to the United States Navy at $1.05 a barrel. Brewster contended the price should have been 40 cents a barrel under terms of an agreement which a previous witness said was worked but with the Government. Aramco officials have testified that the Government never accepted the 40-cent proposal.

Brewster told Davies Aramco would not "be in the favorable position you are today" if Mr. Byrnes had not been so solicitous about your interests."

The Senator said he was "not implying any impropriety" on the part of eihtre Byrnes or Aramco, but he added that it raised the question of whether Aramco should not have given the Navy a better price for oil than $105 a barel.

"I think we made very good deals for the Government," Davis replied.

Mayors of 2 Lurays Become Pen Pals

Luray, Va., Nov. 3 (Spl.).—The mayor of Luray, France, has become a penpal of the mayor of Luray, Va.

The Virginia city's mayor, H. B. Dyche, said the French town's mayor, A. Desillon, has supplied him with some interesting information on the Virginia town's settlement and origin of the name "Luray."

The correspondence, Mayor Dyche said, was started several months ago.

MURPHY—From Page 1

Report Criticizing Fire Chief Going to D. C. Commissioners

of individuals to be questioned on the charges he had made.

With that list for a starting point, the Corporation Council investigators quizzed firemen, policemen, civilians and officials.

Murphy's attorney, O'Donoghue, last month protested to the Commissioners that the Corporation Council's office devidated from the specific job assigned to it by the Commissioners, and had played the role of prosecutor rather than investigator.

It was learned that firemen who furnished affidavits to the Corporation Counsel in the Murphy probe also delivered copies of the affidavits to Attorney Renah F. Camalier, former counsel for the Senate District Committee. This move was said to be designed to protect individual firemen against possible reprisals.

Camalier Favors Publicity

Camalier said that the Corporation Counsel report on Chief Murphy should be made public. "It seems to me it's a public matter which is of vital concern to the residents of the city," he said.

Most of the incidents said to have been cited in the report on Murphy dated back before he became chief of the Department in March, 1946.

One reported charge was that Murphy was drunk on duty at the Statler Hotel fire in1941.

Murphy greeted this report with a big laugh. He said he was at the fire, and that the individuals who charged he was drunk there were "——— ——— liars."

He said "that goes double" for another charge that he was drunk on duty at a laundry fire several years ago.

A Catholic University official warmly defended Captain Murphy's action in another incident said to have been cited in the Corporation Counsel's report. The story, in brief was that Chief Murphy relieved a fireman from duty at a Catholic University play in January after a complaint that the fireman was drunk, and that he took no further disciplinary action.

A sharply contrasting explanation was given by the Rev. Father Gilbert Hartke, head of the Catholic University drama department.

Father Hartke said it was at his own request that Chief Murphy did nothing more than relieve the fireman from duty. "Chief Murphy did what I asked him to do," said Father Hartke. "He listened to me as a man would listen to a priest. To imply that Chief Murphy failed in his duty is all wrong."

There was another incident said to have been cited in the report in which Chief Murphy ordered Fire Marshal Raymond C. Roberts away from his table during a dinner at the Mayflower Hotel last year honoring Col. Joseph D. Arthur, jr., retiring assistant engineer commissioner.

"I did wrong in that," said Chief Murphy.

Then he said of Fire Marshal Roberts, "he's been a very loyal and faithful supporter and he's doing a bang-up job."

Gen. Smith to Talk

The Sons of the Revolution in the District of Columbia will meet at historic Gadsby's Tavern in Alexandria tomorrow at 8:30 p. m.

Virginia members will be hosts. The meeting is open to ladies and other guests. General Julian C. Smith, USMC, will talk on "The Battle of Tarawa from the viewpoint of the general in command of the Second Marine Division."

Over 50 Years of Quality Service

Lift Vans

Available For Foreign Shipments

Complete Export Service

Merchants Transfer & Storage Company

920 E St. N.W. NA. 6900

THE MODE . . . Important Men's Corner

"Ruggers" SPORT SHIRT FITS RIGHT, LOOKS SMART AT WORK OR PLAY

B.V.D. blends style, comfort and freedom-of-action in the *Ruggers*. The double-purpose collar looks right, fits comfortably—with or without a tie. Of *washable* rayon; available in solid tones of green, blue, natural or cocoa.

At Both Stores, $5

THE Mode

F Street at Eleventh — 3331 Conn. Ave.

Hours 9 to 6 — *Hours 10 to 9*

Open a Charge Account—30-Day or Tri-Pay Plan

VOTE—From Page 1

Strong Republican Bid in Va. Expected in Today's Election

ever, readily admitted that continued rain during the day could cut the voting total down to somewhere nearer eight or ten thousand.

In Alexandria and in Fairfax County, there is far less likelihood of a break in the Democratic line-up. There are only two contests on the Alexandria ballot, the State Senate seat from the 29th District and a House of Delegates race.

Campaigning in Fairfax has been somewhat more spirited. There, in addition to the Twenty-ninth District Senate seat, Republicans have candidates for the House of Delegates, sheriff, and the county board of supervisors.

In Arlington, Republicans have candidates for every office but sheriff. Providing the vote is large enough, they have a possibility of capturing the office of State Senator and Commonwealth's Attorney, in addition to retaining the post of county treasurer now held by Republican John Locke Green.

Yesterday, a partisan note was injected into the nonpartisan contests for the Arlington County board and school board. Kenneth P. Laird, Democratic campaign chairman, charged Republicans with "breaking faith with the citizens of Arlington."

Laird declared that on sample Republican ballots, which also list nonpartisan candidates for the county and school boards, pen and pencil check marks had been found opposite board candidates, in addition to the printed check marks opposite Republican candidates for party contests.

The Democratic Party, said Laird, has issued a short guide ballot containing only the names of candidates of political parties.

Republican County Republican Chairman Edgar W. Pumphrey's answer was: "Nothing is going out of our headquarters except the regular Republican ballot with the Republican candidate checked. I have no knowledge of what some individuals may be doing with the ballot."

The death yesterday of an incumbent on the county board, Leo C. Lloyd, will have no direct effect on today's election. Lloyd's term would have expired December 31, 1948. If Lloyd had died anytime prior to 20 days ago, under State law the Circuit Court Judge Walter T. McCarthy, would have issued a writ of election requiring a contest for Lloyd's county board seat in today's election.

Judge McCarthy yesterday said he was studying the problem which will require him to name someone to fill the board vacancy after the vacancy is officially certified, which will probably be at the next meeting of the board on Saturday.

Virginia Voting Hours Are 6 A. M. to 6 P. M.

Voting hours throughout Virginia today are 6 a. m. to 6 p. m. Federal agencies, under a presidential order, give employes time off to vote, usually two hours.

Veterans discharged in 1946 or 1947 can vote without poll tax payments upon presentation of discharge certificate, if they meet residential requirements.

Phone Numbers Listed by Groups For Ride to Polls

Arlington voters desiring transportation to polling places may call the following telephone numbers:

Democrats—Calls can be made for the respective voting precincts: Ballston, CH. 0579, Clarendon I, OX. 0921; Clarendon II, CH. 6790; Carne, CH. 1030; Arlington, CH. 4944; Rosslyn, OX. 2701; Lyon Park, OW. 7983 or OX 2458; Cherrydale, CH. 1871; Glencarlyn, GL. 7241; Virginia Highlands, JA. 2111, JA. 1414 or JA. 1947-J; Falls Church, FA. 2200. If these numbers cannot be reached, call Democratic headquarters, OX. 3932.

Republicans—Call Republican headquarters, GL. 7181, or the following numbers, GL. 8017, GL. 6020, GL. 0234.

Better Government League—In Arlington Precinct, Fairlington voters call OV. 0367; Green Valley voters, GL. 5607; other voters, OX. 3879 or CH. 7053; in Ballston Precinct, CH. 5742 or CH. 1306; Carne Halls Hill, OW. 5236; Cherrydale, GL. 1773; East Falls Church, GL. 6945; Virginia Highlands, JA. 1417-J.

Arlington School Board Nominating Conference—Call these numbers for the respective precincts: Arlington, OV. 4619; Virginia Highlands, GL. 5368; Carne, CH. 4945; Ballston, GL. 3842, Cherrydale, CH. 4415; Clarendon I, CH. 6795; Clarendon II, CH. 0591; East Falls Church, 1163-M; Glencarlyn, GL. 2829; Lyon Park, OX. 0782, Rosslyn, CH. 7905, or call conference headquarters, CH. 0312 or GL. 1466.

Greater Arlington Association—Call GAA headquarters, OW. 4120 or OW. 4412 after 9 a. m. today.

CHEST—From Page 1

Chest to Open All-Out Drive

ital Park and Planning Commission, 105 per cent; Commission of Fine Arts, 101 per cent; American Battle Monuments Commission, 101 per cent.

President Brooke Johns of the Montgomery County Commissioners and chairman of the business solicitation for the county's Community Chest campaign will be guest speaker at a campaign dinner today at 6:30 p. m. in Rockville.

Approximately 60 workers from the five areas of Rockville, Poolesville, Darnestown, Potomac and Laytonville wil lattend the affair at Richard Montgomery High School.

Campaign chairmen who will introduce captains are: The Rev. William B. Adams, Rockville; Mrs. Thomas Kelley, Darnestown; the Rev. Jacob Snyder, Damascus; the Rev. Harold B. Wright, Laytonsville, and Mrs. L. Howell LaMottee of Potomac.

Chest Youth Agencies Praised at Luncheon

The youth-serving agencies of the Community Chest Federation were praised yesterday at the quarterly luncheon meeting of the recreation division of the Council of Social Agencies.

The affiliates, which include recreation and settlement houses as well as boy and girl scouts, "help youth to discover and develop special talents and use them for the benefit of society," Miss Elaine Exton, chairman of the youth conservation committee of the D. C. Federation of Women's Clubs, said.

J. C. Turner of the Central Labor Union pledged support of the Community Chest fund-raising campaign by labor, which, he said, benefits widely from the youth groups.

Milo Christiansen, superintendent of recreation for the District, told the group which met at the YWCA, 17th and K sts. nw., that the American Recreation Society at its recent convention in New York supported the Congressional bill for Federal aid for recreation.

The principle of Federal aid is well established in health and welfare and should be carried over into recreation, Christiansen said.

Agronsky to Speak

Martin Agronsky, radio commentator, will be guest speaker at the second in a series of luncheon meetings on "Citizens Rights" scheduled for 12:30 p. m. at the YWCA. His subject "Where Does Government Begin?" The series is sponsored by the Washington Committee, Southern Conference for Human Welfare.

Cardinal Hurls Boycott Threat At Two Theaters

Philadelphia, Nov. 3 (AP).—Dennis Cardinal Dougherty today threatened two Philadelphia theaters exhibiting pictures classified by the National Catholic Legion of Decency as "wholly objectionable" with a one-year boycott.

In letters to William Goldman, owner of the Erlanger Theater, where Howard Hughes' "The Outlaw" is being shown, and to 20th Century Fox, Inc., owner of the Fox Theater, where "Forever Amber" is the attration, the Cardinal said, "I shall direct all Catholics in this (Philadelphia) archdiocese to boycott (your two theaters) for one year" unless the warning is heeded in 48 hours."

Suspect in Car Theft Ring Goes on Trial

Trial of Harold J. O'Brien, charged with being head of a theft ring which operated in Washington and throughout the East began in District Court yesterday with 35 Government witnesses in attendance.

O'Brien is specifically charged on seven counts of car theft, seven counts of grand larceny and one count of conspiracy to violate the National Motor Theft Act.

According to Prosecutor Arthur McLaughlin, O'Brien stole six cars in the District, obtained loans on them through faked titles and then drove them to other states for resale. A seventh car was stolen in Massachusetts, it was said, and resold in Washington.

Emil Paul Frank, 42, of Elizabeth, N. J., named as a codefendant, failed to appear in court but sent a communication to the effect that he was ill in a United States Public Health Hospital in Fort Worth, Tex.

Associate Justice Alexander Holtzoff refected a defense plea for a continuance on the grounds of Frank's absence, citing the cost to the Government of calling the numerous witnesses, many from distant parts of the country.

He then ordered Frank's $1500 bond forfeited and issued a bench warrant for his arrest.

Choral Society Will Open 18th Season Tonight

The Washington Choral Society will open its eighteenth season at 8 o'clock tonight at Constitution Hall.

The 200 choral singers, under the direction of Louis A. Potter, and accompanied by a full symphony orchestra, four guest artists, and a 13-year-old boy soprano, will present Mendelssohi's oratorio, "Elijah." The presentation will mark the 100th anniversary of Mendelssohi's death.

Guest artists are Anne McKnight, New York, soprano; Ruth Brallfi, Philadelphia, contralto; Norman Carey, New York, lyric tenor, and Robert Nicholson, Washington, baritone.

The boy soprano is Ronald Gibson, a student at St. Alban's school, and a member of the Washington Cathedral choir for four years.

Tickets are on sale at the Snow Concert Bureau, 1108 G st. nw.

Jewel Thieves Rob Mrs. Fahnestock's Home in London

London, Nov. 3 (AP).—Scotland Yard reported today thieves looted the home of Mrs. Betty Fahnestock, wife of a wealthy American Air Force officer, making away with jewels, clothes and furs worth about $8000.

She is the wife of U. S. Capt. Gibson Fahnestock, a former RAF bomber pilot now in Germany.

(Captain Fahnestock is the grandson of Mrs. Carolyn Snowden Fahnestock, Washington and New York society leader, who before her death here 10 years ago, lived at 2311 Massachusetts ave. nw.)

LIGHTWEIGHT WOOL GABARDINE SHIRTS FOR CASUAL WEAR, HAND-DETAILED IN CALIFORNIA

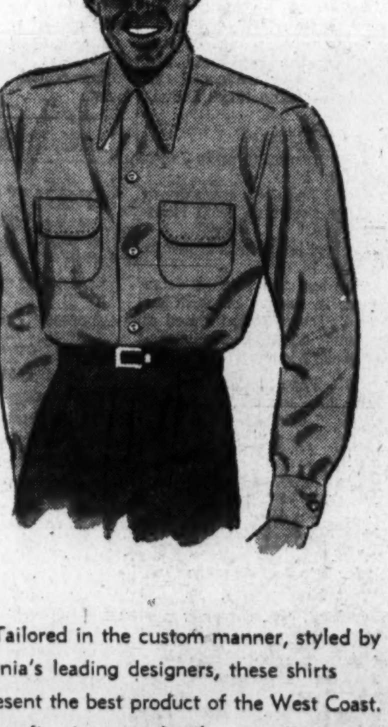

18.40

Tailored in the custom manner, styled by California's leading designers, these shirts represent the best product of the West Coast. They are fine in every detail, unusually smart in appearance. Lightweight pure wool gabardine in natural or gray.

OTHER CASUAL SHIRTS FROM 7.50 to 29.50

Saltz Bros. Inc.

1341 F STREET — F st.

BECKERS SINCE 1876 1314 F STREET

71st Anniversary CELEBRATION

¼ OFF

Women's

COWHIDE LUGGAGE SET

. . . greatly reduced during our Anniversary Celebration. Superb quality, aniline dyed cowhide leather over lightweight, sturdy plywood cases . . . beautifully lined and equipped with many pockets. Made with heavy leather binding and handles and excellent hardware, featuring solid brass SESAMEE combination locks. Choose now, at great savings, luggage for yourself and for Christmas giving . . . we invite you to use our Lay-a-way Gift plan.

	were	NOW
18" O'Nite Cases	58.80	43.99
21" Weekend Cases	67.20	50.40
Train Cases	69.30	52.00
26" Pullman Cases	94.80	71.20
Wardrobe Cases	103.50	77.59
Hat and Shoe Cases	103.50	77.59
29" Pullman Cases	105.60	79.20
Fortnighter Wardrobes	138.60	103.99

Initialed without charge. *Prices include tax*

MAIL PHONE DI 4454 ORDERS FILLED

Luggage, Second Floor

BECKERS SINCE 1876

1314 F STREET

A Gift from Beckers Means More

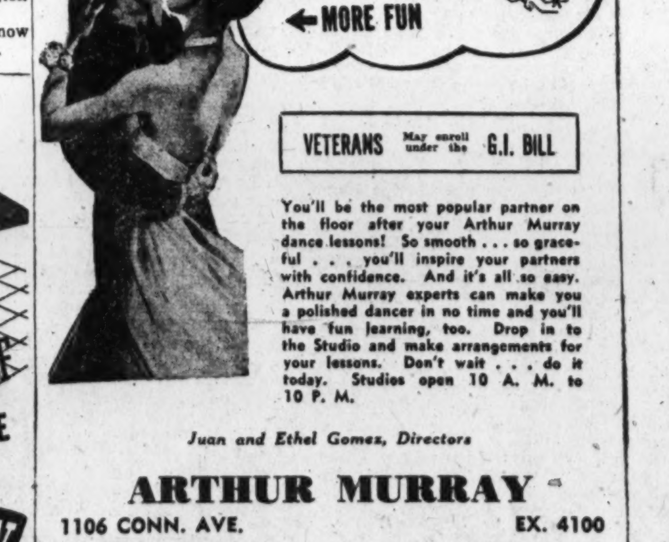

VETERANS May enroll under the G.I. BILL

You'll be the most popular partner on the floor after your Arthur Murray dance lessons! So smooth . . . so graceful . . . you'll inspire your partners with confidence. And it's all so easy. Arthur Murray experts can make you a polished dancer in no time and you'll have fun learning, too. Drop in to the Studio and make arrangements for your lessons. Don't wait . . . do it today. Studios open 10 A. M. to 10 P. M.

Juan and Ethel Gomez, Directors

ARTHUR MURRAY

1106 CONN. AVE. — EX. 4100

See Arthur Murray Dancers on the Stage at Loew's Capitol every day through Wednesday, November 5.

Free Dance Analysis Given in Lobby After Every Performance

For Unexcelled Packard Service

CHOOSE WISELY—CHOOSE

Loving Motors

1700 Kalorama Rd. N.W. SHOWROOMS

Red Press Lashes U. S. in Vienna

Paper Charges America Plots 'Cold Anschluss'

Copyright, 1947, N. Y. Herald Tribune

Vienna, Nov. 3.—Apparently in an effort to head off extension of the United States campaign against communism in Germany, the Soviet army and Communist press here have unleashed the most violent anti-American campaign of the 30 months of occupation.

It distorted innuendoes and openly assailed the United States in Vienna and the provinces over the weekend. The Red army newspaper presented as its most serious accusation the charge that the United States is preparing a "cold anschluss" of western Austria with the Anglo-American zones in Germany. The American-sponsored newspaper in Vienna, Wiener Kurier, struck back with forcible denunciation of the charges and headlined reports that Russian soldiers were responsible for the mass murder of 11 persons, including 6 children in the Soviet zone.

Among some two dozen Austrians interrogated at random today the substantive reply was, "That's what preceded the war in 1939. Germany and the Allies indulged in the same kind of attacks."

U. S. Licensed Paper Recalls Accord in '39

Berlin, Nov. 3 (AP).—The United States licensed Berlin newspaper, Der Abend, published today a two-column picture of Generalissimo Stalin and the late Nazi Foreign Minister Joachim von Ribbentrop smiling happily together over the Soviet-German friendship pact in 1939.

The American propaganda counter-offensive against communism appeared to be well launched.

Underneath the picture was another of Foreign Minister V. M. Molotov walking down a Berlin street with Ribbentrop and German Field Marshal Wilhelm Keitel in November 1940. The picture was taken when Molotov came to Berlin to negotiate with Hitler. Ribbentrop and Keitel were hanged at Nuernberg.

Many Germans read for the first time the details of the secret treaty signed by Germany and Russia at the time of the non-aggression pact, setting up German and Russian spheres of interest in Eastern Europe.

300 Council Seats

Scottish Vote Watched for Right Trend

London, Nov. 3 (AP).—Scotland will hold its municipal elections tomorrow and British political leaders looked for signs whether voters would continue the right-wing trend that brought a stratling defeat Saturday to the ruling Labor Party in English and Welsh local balloting.

Complete returns from Saturday's municipal vote in England and Wales disclosed net Conservative gains of 621 city council seats and net Labor losses of 652 seats.

Most observers agreed the Scottish voting would reflect reaction to the last year of increasing austerity under Prime Minister Attlee's Socialist government.

More than 300 council seats in 69 Scottish towns and cities, one third of the councils in each locality, are at stake.

There is no Conservative Party as such in Scotland, but the Unionist Party is allied with the conservatives.

Prime Minister Attlee and other government leaders remained silent on the election results, but informed labor sources rejected the suggestion of Lord Woolton, Conservative Party chairman, that the government should "seek another mandate" by calling a new election.

Rebel Demand Defeated

London, Nov. 3 (U.P.).—Commons defeated tonight, 252 to 144, a rebel Labor demand that the government cancel its decree giving it power to divert workers to essential industry.

PALESTINE—From P-1

Soviet Offers 10-Point Plan

shall be exercised by the special commission."

Tsarapkin told a closed meeting of the subcommittee that the American plan did not provide for a transitional period and that was "absolutely necessary."

Britain, he said, could not be trusted with implementing the partition because she had "failed" as a mandate power. In addition, he said, the British had announced they would be prepared to carry out the United Nations decisions on setting up the new governments only if the Arabs and Jews agree. The Arabs have announced their opposition to partition of Palestine.

American Proposal

The American proposal provided for a commission of three appointed by the General Assembly, rather than the Security Council, to oversee the direct transfer of power from the British to the new states. Tsarapkin said he could "not agree" to the General Assembly participation, and insisted that the Security Council supervise it.

His proposals made no provisions for an international police force. Some delegates said they wanted to know what would happen if violence occurs, as threatened by the Arabs, and the local militias are unable to cope with the situation.

In that event, they said, the United States, Russia, Britain, France and China—the Big Five powers of the Security Council—might be called on to send troops.

Guatemala has submitted a proposal that the small nations on the Security Council be called upon for troops in that event, to police the violence.

The United States and Russia agreed to iron out differences in their plan by meeting with Guatemala.

Inquest Calls Man In Death of Wife

John L. Deal, 33, of 936 N st. nw., will appear at a coroner's inquest today in the death of his wife, Mrs. Cleo Deal, 30, of 1526 Columbia st. nw.

Mrs. Deal was found unconscious in her bed, with a gun-shot wound in her chest, at 3:15 a. m. yesterday. She was pronounced dead at Gallinger Hospital at 5 a. m. Police arrested Deal a short time later.

Police said Deal was shot in the right thigh by Willie Coleman, 31, of 1866 California st. nw., who was in the house at the time. Deal was treated at Freedman's Hospital.

Briton Denies Reds' Charge

Moscow, Nov. 3 (AP).—Pravda published today a letter from four workers in a guarded Moscow factory declaring a "person in a torn sheepskin coat" discovered photographing the factory turned out to be Maj. Gen. R. Hilton, the British military attache in Moscow.

The letter said Hilton ran, was caught, and then denied he had a camera, or was taking pictures. It quoted him as saying he was looking for a place to ski.

(The British Foreign Office said Hilton was "detained for a short time" last Thursday.)

("We can say quite definitely that he was not in possession of a camera," said a Foreign Office spokesman in London.

(Asked whether any protest had been lodged, the spokesman replied: "We regard it as a purely local matter and any action that is taken will be taken locally."

(The spokesman said he did not know what kind of factory was involved.)

Ad Club to Entertain Chevalier at Lunch

Maurice Chevalier, French actor, will be a guest of honor at the Washington Advertising Club's luncheon today at 12:30 p. m. in Hotel Statler. Also scheduled to attend is Chest Campaign Chairman Edward H. Foley, jr., Assistant Secretary of the Treasury.

Joins Hopkins Staff

Baltimore, Nov. 3 (AP).—Appointment of Dr. Madison B. Brown, assistant director of the Roosevelt Hospital, New York, to be first assistant director of Johns Hopkins Hospital was announced today by Dr. Edwin L. Crosby, director at Hopkins.

Dr. Brown, a native of Burlington, Vt., succeeds Dr. Russel A. Nelson, who will devote his full time to post of director of medical clinics at the hospital.

Executed Greeks Receiving Coup de Grace

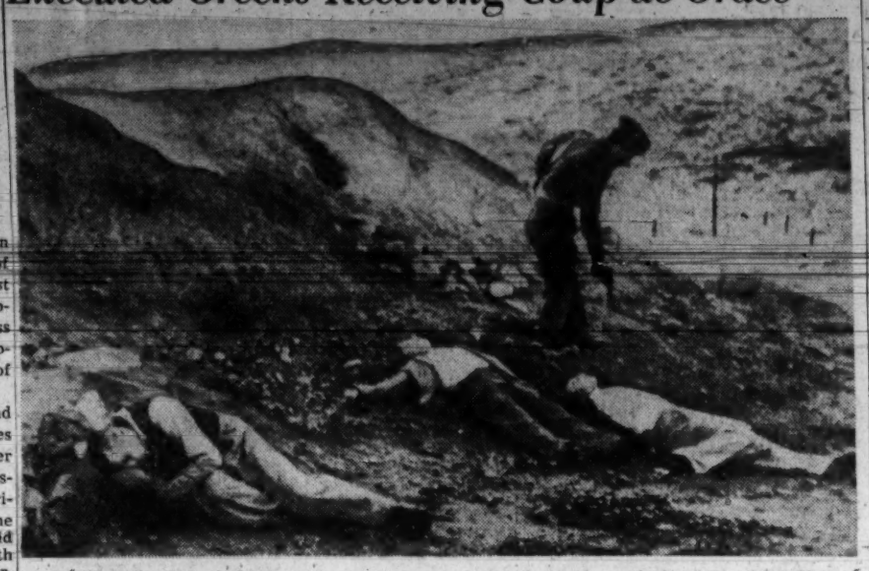

Associated Press WIREPHOTO

SEIZED PICTURE—A Greek soldier is shown giving coup de grace to one of four men executed near Athens recently for participating in a guerilla raid on the village of Philli, 13 miles from the capital, and for killing an armed civilian. All four were convicted of murder, conspiracy and assisting the Communist rebellion. This picture was seized by Greek police but later released after the Associated Press had protested to the Minister of Public Order

POLAND—From Page 1

Mikolajczyk Safe in London

England. He said "so far as I know," those who fled with him are safe. They included his secretary, Marie Hildwicz; Wincenty Bryja, treasurer of the Polish Peasant Party; Korbowski, Bajinski and their wives.

Left Warsaw October 20

He said he left Warsaw by train on October 20, crossed the country's heavily guarded western frontier and the Soviet zone of Germany, and then proceeded to the British zone. He declined to disclose the point where he found safety there, but said "I first felt safe last Saturday," the day of his arrival.

He said he was wearing the same clothes in which he left Warsaw and produced a shaving brush and razor from a pocket. He said he carried towels in his overcoat.

He would not disclose full details of his flight "because I don't want to compromise the way I came out."

Mikolajczyk's flight into exile was not a new experience for him. In 1940 he escaped from Poland—then under attack by the Germans—through Yugoslavia, Italy and France to England.

He headed the Polish Government in Exile in London during the war years. He returned to Poland more than two years ago at the behest of Winston Churchill, then prime minister, to help form the "provisional government of national unity." He was a vice premier in that regime.

Peasant Alliance Planned

Mikolajczyk said he met with his party for the last time on October 8 and a resolution was passed acknowledging that intimidation had made it practically impossible to carry on as opponents of the government.

Last week Dr. Milan Gavrilovic, a leader of the Serbian (Yugoslav) Peasant Party, said that exiled leaders of several European peasant parties had met secretly to plan a full-scale anti-Communist offensive to be launched as soon as Mikolajczyk reached London.

Yesterday in Paris Karol Popiel, head of the Polish Christian Social Democratic Party, predicted that Mikolajczyk would head an international organization whose aim would be to drive communism out of the Balkan and Slav states of Europe.

Inquest Set Today In Pastor's Death

A coroner's inquest will be held at noon today in the death of the Rev. William A. Rutherford, 82, of 4404 Fessenden st. nw., the District's sixty-first traffic fatality.

Mr. Rutherford died at Georgetown Hospital shortly before noon Saturday of injuries received that morning when he stepped from a loading platform into the path of a Navy bus in the 4200 block of Wisconsin ave. nw. The bus was operated by Bishop W. Melvin, 29, of 637-A Orleans pl. nw., police said.

SLANDER—From Page 1

All Forms of War Propaganda Condemned by Vote of U. N.

proposals on measures of combatting warmongers.

"This idea and the demand connected with it to condemn war propaganda are in accordance with the most vital interests of all peace-loving peoples and the whole of progressive mankind."

Romulo Comes to Rescue

Brig. Gen. Carlos P. Romulo of the Philippines promptly came to the rescue of the United States.

"We say that actions always speak louder than words," he said. "We are confident that this great nation which so generously gave of its blood, treasure and substance to the defense of the South Pacific, of the liberty of the Philippine people, of the British Isles, the liberation of Europe and even gave so much to the successful resistance of the Red armies, we say that this nation shall never lift its hand in war, except in war for freedom and in concert with other freedom loving states in defense of the Charter of the United Nations."

The resolution requests member governments to "encourage the dissemination of all information designed to give expression to the undoubted desires of all peoples for peace."

It asks also that governments "promote, by all means of publicity and propaganda available to them, friendly relations among nations based upon the purposes and principles of the Charter."

All this is to be done "within constitutional limits" of each member government.

Fish Abound Again in Bikini

By N. S. Haseltine
Post Reporter

Marine life in the once radioactive waters of atom-bombed Bikini lagoon is apparently back to normal, with no discernible prospect of fission-produced monstrosities.

Dr. Leonard P. Schultz, Smithsonian Curator of Fishes, who recently returned from the Bikini Scientific Resurvey, reported yesterday on his findings.

He said he found no evidence of sterility among the fish and crustaceans htat abound in the chins were spawning in usual fash lagoon. Vast numbers of sea urchins were spawning in usual fashion. "Shark pilots" those three-foot hitchhikers who attach themselves to a shark's back were found pregnant with future "shark pilots."

The gobies, which range from the world's smallest fish to edible tidbits, busied themselves building nests in the coral. And the coconut crab was adding to its population in the usual manner, which consists of dipping her tail loaded with eggs in the water for hatching on immersion.

Though enormous numbers of fish were killed in the bomb explosions, Dr. Schultz declared, their place was soon filled by overpopulation pressure from nearby waters.

Scoffing generally at published reports of atom bomb disruption of human genes producing man monstrosities, Dr. Schultz said such prospects were even less likely among fish.

"The first effect of disruption of genes would be an inferior generation. And in the ocean the code is survival of the fittest," he explained. "The weaklings just wouldn't have a chance."

For the Smithsonian Institute collections, Dr. Schultz brought back some specimen not collected in the first Bilini survey of 1946. They included a 10-foot wide devil-fish, or manta, which he says is about as ferocious as a blob of mass and feeds on sardine-size fish.

U. S. Consulate In Jerusalem Is Barricaded

Jerusalem, Palestine, Nov. 3 (U.P.). Palestine authorities put the French and United States consulates general inside heavily guarded security zones today and surrounded them with barbed wire as a precaution against attack by groups which resent plans to partition the Holy Land between Jew and Arab.

A British police agent was killed and three were wounded in a sudden outbreak of Jewish terrorist violence here and in Tel Aviv. One Jewish attacker was killed.

Arab Leader Emile Ghoury asserted Arabs were ready to fight it out with Jews for mastery over Palestine.

Violence started with the assassination here by gunmen, believed to be Jewish terrorists, of Sergt. Shalon Guervitz, a Jewish member of the Palestine criminal investigation department, in his home. One suspect was arrested.

Two British policemen were seriously wounded in Tel Aviv when they tried to stop members of the extremist Stern gang from posting copies of their illegal newspaper Hamaas.

Another British policeman was wounded by terrorist in the northern part of the city. One of his Jewish attackers was killed.

Authorities took their precautions at the United States and French consulates because of the expectation that U.N. voting on Palestine might start trouble.

Ghoury, prominent member of the Arab higher committee, said the Arabs would be ready for a showdown in six months and that Jewish resistance would be "a physical impossibility."

He said more than 100,000 Arabs were ready to defend Palestine.

Visits Annapolis

Annapolis, Md., Nov. 3 (AP).—Capt. Charoon V. Bunnag of Bangkok, of the Royal Siamese Navy visited the Naval Academy post graduate aerology division today.

U. N. Assembly Rejects Plan For 'Advice' on Territories

New York, Nov. 3 (AP).—The United Nations Assembly today rejected a proposal which would have given the U.N. authority to make recommendations regarding non-self-governing territories.

It was one of a series of Russian-supported proposals which some delegates said during debate would constitute "interference" by the U.N.

The day-long fight was primarily between the countries which rule non-administering powers. The fight was won by the ruling powers in the final vote.

New Zealand delegate Sir Berendsen charged in the course of debate that "votes have been bought" in the Assembly and he also delivered a vigorous attack on "bloc voting."

"I do not mean that votes are bought and paid for in money," he declared, "but votes are indeed bought and paid for with other votes.

"You vote for me in this matter, and I will vote for you in that matter! Votes that are bargained for in that way are not cast responsibly according to the merits of the matter under consideration."

French Ancestry Given U. S. Congressman

By The Associated Press

French President Vincent Auriol was not content to wine and dine a group of visiting American Congressmen.

He singled out one, an Anglo-Saxon to the core, and bestowed French ancestry upon him.

Inscribing an etching he gave to Representative Dolliver (R., Iowa), Auriol penned this line:

"To Monsieur James I. D'Olliver."

British Woolens

Tailored to your order by hand in our prewar De Luxe Quality.

Our designers skillfully execute your individual desire for style.

3 to 4 Weeks Delivery

FARNSWORTH-REED Ltd
1748 M St. N.W.
NA. 7800

RUSSIAN
GERMAN — ENGLISH
The Berlitz Method Is Available Only at THE BERLITZ SCHOOL of LANGUAGES
839 17th St. (at Eye) NAtional 9270

LEADERS IN CHEVROLET SERVICE
Low Prices
All Repairs
MOTOR TUNE-UP $4.50
Parts Extra If Needed
Expert Body, Fender Work and Painting
ADDISON CHEVROLET
1522 14th St. N.W.
HObart 7500

WHY NOT?
IT COSTS NO MORE TO PARK AT THE
CAPITAL GARAGE
NEW YORK AVE. between 13th and 14th
"Every Auto Service"

If You Don't Know Your Diamonds—Know Your Jeweler

DIAMONDS
Make a Woman Marvelous
As no other gift can, diamonds, cherished through the ages for their regal splendor, make a woman marvelous.
Anderson Bros. Inc.
704 11th St. N.W. • near G

RALEIGH HABERDASHER
Hugo Worch
NOW IN THEIR NEW STORE AT
925 G ST., N.W.
dine and dance
at Raleigh Hotel's
Pall Mall Room
"OSCAR DAVIS" and his Rhumba Music
Nightly from 8:30. No Cover
SPECIAL!
Family Dinner, $2.50
Entrees from $1.50
Luncheon from.....$1.00
Private Rooms for Parties
The HOTEL RALEIGH
12th at PENN. AVE. N.W.
Res. call "Arthur" NA. 3810

RALEIGH JR.
For the Holiday Whirl
our rayon faille romancer
Destined to create chatter wherever you go with its whispering wide flaring skirt. The top, torso framing with a low, wide-cuffed drape. The square neck and extended shoulders a foil for your precious do-dads. Green, brown or siren black. 9-15. $22.75
Jr.* is a size . . . not an age.
*Trademark registered
Raleigh HABERDASHER
1310 F Street

Solid Cherry Victorian Chest, $29.75
Treasure from the gaslight era. Victorian charm artfully recaptured by master cabinet makers, in mellow, solid cherry, 24½ inches high, 22 inches wide, 14 inches deep.

Colonial Gossip Bench, $29.75
Copied from the quaint tete-a-tete seat of Colonial days. Sturdily constructed of selected hardwood, with rich mahogany finish. Upholstered arm rest and seat. Shelf under seat for telephone book. Fits in smartly with either Colonial or contemporary settings.
COLONY HOUSE
OPEN NIGHTS TILL 9, Saturdays till 6
4244 CONNECTICUT AVE.

UP TO 18 MONTHS TO PAY
CAMERAS
MOVIE EQUIPMENT • DARKROOM SUPPLIES • Repairs • Catalog
BRENNER 933 PA. AVE. N.W.
The Photo Department Store
HIGHEST TRADE-IN ALLOWANCE

Marlene Dietrich
tells story you won't believe...
TONIGHT AT 9:00
ON "WE, THE PEOPLE"
Station WTOP

How to save kids from fire...
TONIGHT AT 9:00
ON "WE, THE PEOPLE"
Station WTOP

Meet a lucky mink named Elmer...
TONIGHT AT 9:00
ON "WE, THE PEOPLE"
Station WTOP
Oscar Bradley's Orch.
Dwight Weist, M. C.
GULF

Tax Experts' Plan Disputed by Woll

AFL Member of Knutson Group Charges Program Would Increase Burden of Poor

A strong dissent by an AFL member will prevent a unanimous report by a special committee of noncongressional tax experts studying over-all tax revision for the House Ways and Means Committee.

This was learned last night as a majority of the group prepared to recommend sweeping tax changes, including authority for husbands and wives in all States to split income for Federal tax purposes.

A minority report, submitted by Matthew Woll, vice president of the AFL, will charge that the net effect of some two-score tax changes proposed will be to favor the middle and upper brackets, and shift an undue share of the tax load to those least able to pay.

Woll is expected to charge also that majority recommendations disregard needs for European aid and reduce Federal revenues.

The committee of experts, headed by Roswell Magill, New York lawyer and former Undersecretary of the Treasury, was originally scheduled to file its findings with the Ways and Means Committee yesterday.

Chairman Harold Knutson (R., Minn.) postponed the Ways and Means meeting until 9:45 a. m. today to get a full attendance of his own group.

Details of the nine-man majority report were closely guarded, but it was said to recommend 48 major changes in Federal taxes, including 33 affecting individual incomes.

The Magill committee combed the entire Federal tax structure, with separate subcommittees studying capital gain and loss provisions, estate and gift taxes, double taxation of dividends, split income privileges of all husbands and wives, more liberal treatment of earned income in the middle brackets, Section 102 restrictions on unreasonable accumulation of corporate earnings, and even the possibility of a general manufacturers' excise tax.

Knutson appointed the group five months ago to advise the Ways and Means Committee of the drafting of a general tax revision bill for presentation to Congress in 1948. Representative Robert Doughton (D., N. C.), ranking minority member of the committee, indorsed the appointments, but three other Democratic committee members accused Knutson of "arrogantly" designating an "unrepresentative" group without consulting the full membership of the Ways and Means Committee.

Indications that the revision fight would broaden into new fields came as the year-old controversy over GOP income tax reduction plans was again gathering a full head of steam.

Speaker of the House Joseph W. Martin, jr., (R., Mass.) predicted in Boston that Congress would pass some sort of tax cut bill before adjourning next June. He said congressional Republicans "might insist" on a scaling down of wartime excise taxes which were extended last spring at the request of President Truman. Also up for consideration, he indicated, would be extension of the community property laws now operative in nine States to all 48 States.

The law permits husbands and wives to divide their gross family income into two equal shares for tax-reporting purposes, a procedure which tax experts say frequently results in a considerably lower tax rate for persons whose incomes range between $5000 and $300,000 a year.

In another development in the tax-cut debate George B. Roberts, vice president of the National City Bank of New York, told the Agriculture Department's annual "outlook conference" that income-tax reduction would spur production and help curb inflation. He said present income taxes tend to restrict incentive to production beyond a certain level and also result in shortages of investment funds. Roberts predicted that this year's Treasury surplus would be large enough to provide for tax cuts, foreign aid and some national debt reduction. He said, however, that in the event of a "squeeze," foreign aid and debt reduction should take precedence over tax cuts.

ALCOHOLISM is a disease
Institutional treatment for only several days is required to eliminate the craving and desire, and also to create an aversion to alcohol in all its forms.
Controlled, Operated, and Supervised by Licensed Physicians
Write or Call for Free Booklet
Greenhill Institute
3145 16th St. N.W., Zone 10
Phone Day or Night—CO. 4754

ARROW SHIRTS AND TIES
DERBY DOTS and DERBY STRIPES
By ARROW

Newest neckwear creations by the famous house of Arrow are the "Derby Dots" and the "Derby Stripes". They tie perfectly, defy wrinkles, fall into a smooth flare of rich color. In blue, brown, maroon, or green with harmonizing stripes or dots.
$1.00
Striped Arrow Shirts.. $3.25 up
Arthur Neuman
1422 NEW YORK AVE. N.W.
MEN'S WEAR
NAtional 1938
STETSON—INTERWOVEN—SWANK

Sight Light
...Like Having a New Pair of Eyes

No Other Light Like It for
READING
HOBBIES
BEDSIDE
STUDY
GAMES
Floor Model—In bronze, red and black, or black and silver. Adjustable in height. $19.50
SIGHT LIGHTS are Scientifically Designed to put all the light where you need it—on your book or task. No stray light can spill into your eyes—because the patented eye-shade ring prevents it. The solid aluminum reflectors give MORE light, using a standard 100-watt bulb. In appearance, a slim, trim profile that blends with any room. You don't know it's there until you see it.

Table Model in bronze and silver.
$13.75
Chas. G. Stott & Co., Inc.
Since 1888
Stationers • Office Outfitters • Paper Merchants
Government Contractors
1310 NEW YORK AVENUE N.W.
822 17th St. N.W. NAtional 4181 1513 K St. N.W.

Named as Acting FCC Chairman

Associated Press WIREPHOTO

PAUL A. WALKER, whom President Truman yesterday named acting chairman of the Federal Communications Commission. Former Chairman C. R. Denny resigned recently

FCC Accused Of Publishing 'False' Data

Baltimore, Nov. 3 (AP).—A witness for Radio Station WBAL testified at a Federal Communications Commission hearing today that 85.6 per cent of the station's air time in 1945 was sold commercially and only 76.0 per cent was sold in 1946.

The hearing opened today on WBAL application for a license renewal and a request of Public Service Radio, headed by Drew Pearson and Robert F. Allen, that it be permitted to open a new station in Baltimore on the WBAL wave length.

WBAL, owned by Hearst Radio, Inc., is now operating under a temporary license renewal.

Consultant Testifies

The WBAL witness, Paul F. Peter, described himself as a member of a company of radio consultants. He said that in 1945, programs taking 39.3 per cent of the station's air time had "public service" value, although some of those programs were sponsored commercially.

Peter is to take the stand again tomorrow when the hearing is resumed in Washington.

At the onset of the session, William J. Dempsey, counsel for Hearst Radio, Inc., charged the FCC's "Blue Book" published some time ago contained "false" and "discriminatory" statements about WBAL. The Blue Book said that the station had presented insufficient public service programs.

Upholds Blue Book

He demanded that the FCC retract charges against WBAL's operations, and at this point, Rosel H. Hyde, commission member who presided at today's session, denied categorically that any false statements had appeared in the Blue Book.

"There are no findings on record that will preclude the FCC from reaching a fair verdict in the pending case," Hyde said.

Dempsey protested the joint hearing, saying the two matters should be taken up separately, but was overruled.

His attempt to have the hearing postponed while Hearst Radio investigated reports Sumner Welles was connected with Public Service Radio also was overruled.

State Department Accused of Giving Bad Name to 7

Attorney Thurman Arnold last night accused the State Department of giving bad references to seven men who never have heard the "loyalty" charges on which they were fired.

Arnold, former justice of the United States Court of Appeals here, gave out a letter that he and his colleagues—former Undersecretary of Interior Abe Fortas and former OPA Administrator Paul A. Porter—plan to send Acting Secretary of State Lovett today.

"As you know," the letter says, "the inevitable result of these accusations thus publicly released is to impair and indeed probably to destroy the ability of the accused to make a livelihood. We can discover no way that these individuals can answer such charges."

The letter said, also, that "the department has given information to prospective employers, one of them a university, that it has a reasonable doubt that these men are good security risks."

The names of the dismissed men have never been given out.

Widow of Slain Man Goes on Trial Today

The trial of 39-year-old Mrs. Katherine Weaver, a Cottage City, Md., housewife, on charges of slaying her husband, Joseph M. Weaver, 43, is scheduled to begin today in Prince Georges County Circuit Court at Upper Marlboro, Md.

Police have charged that she shot Weaver, a filling-station operator, five times with an old frontier-type Colt in an argument involving another woman. Mrs. Weaver is the mother of two girls, 8 and 20.

Advertisement
Now Many Wear
FALSE TEETH
With Little Worry
Eat, talk, laugh or sneeze without fear of insecure false teeth dropping, slipping or wabbling. FASTEETH holds plates firmer and more comfortably. This pleasant powder has no gummy, gooey, pasty taste or feeling. Doesn't cause nausea. It's alkaline (non-acid). Checks "plate odor" (denture breath). Get FASTEETH at any drug store.

RUM COCKTAILS

have more delightful flavour and pleasant enjoyment when they are made with . . .
MYERS'S
JAMAICA RUM
"PLANTERS' PUNCH" BRAND
97 Proof
THE RUM MUST BE MYERS'S
R. U. Delapenha & Co., Inc.
57 Leight St., New York, N.Y.
U. S. Distributors

Indian Summer lasted too long!

As a result of unseasonably warm weather in October we're overstocked on sweaters. So—at the beginning of the season we are offering our . . .
Entire Stock of Fine
SWEATERS
at 10% off!
Included are handsome imported cashmeres and Shetlands and fine domestic weaves. Sleeveless slipovers, long-sleeve pullovers and cardigans in a variety of colors and full range of sizes. Reductions this week only.
DONALD D. ARTHUR A
Kneessi & Adler
822 15th St. N.W. NA. 3358, NA. 4575
Agents for A. G. Spalding & Bros.

TRANSIT—From Page 1

Fare Increase To Be Sought

ville, the other by way of Peace Cross.

"We considered those lines luxury lines, and we lost money on both of them," Giddings said last night.

The application to the Maryland authorities will be made "within the next few days." The District rate raise will be presented as soon as economy measures can be devised and prepared for Public Utilities Commission approval.

Last week's arbitration award made the pay increase retroactive to July 1, and included a number of other benefits. Merrill said the wage increase alone would cost more than $1,600,000.

Emotional Needs Of Children Told To Hearst P-TA

Dr. Katherine K. Rice, District Health Department psychiatrist, told a group of parents and teachers yesterday their major task is to bring the individual child to the upper limit set by his heredity.

Help the child to realize as fully as posible his potentialities, she said, in urging parents to forget heredity and concentrate on environment.

More fundamental to the development of the child than physical environment is emotional environment, she said in an address before the Hearst School P-TA, 37th and Tilden sts. nw.

Emphasizing a child's need for individual care, she pointed out that children who live in foster homes, even though they are second rate, are better balanced emotionally than children who grow up in the best of nursery homes.

Virginia to Probe C. & P. Structure

Richmond, Va., Nov. 3(AP).—The inter-relationship of the Chesapeake & Potomac Telephone Co. of Virginia with its parent corporation, the American Telephone & Telegraph Co., will be investigated during a rate study which the State Corporation Commission will begin on Wednesday.

The Virginia company is to appear before the SCC to start presentation of evidence in behalf of its petition for an increase of 25 cents a month for residential telephones and 50 cents a month for commercial subscribers.

The C. & P. Co. estimated these increases, if granted, will produce some $1,440,000 per year in additional revenues. The rate boost is needed, the company will contend, to provide a better return on investment in view of steadily mounting costs of labor and materials.

5 Volunteer Companies Fight Md. Barn Blaze

Owings Mills, Md., Nov. 3 (AP).—Five volunteer companies joined forces early today to battle a fire which destroyed a large barn and seven head of cattle on the estate of Isaac Cate Lycett on the Reisterstown road near here.

Flames could be seen for several miles and attracted the attention of hundreds of motorists.

Candidate Sorry He's Running for 'Such Petty Job'

Richmond, Va., Nov. 3 (AP).—Howard W. Carwile, independent candidate for the House of Delegates from the city of Richmond, apologized tonight in a radio address "to every man and woman in Richmond for running for such a petty, chicken-feed position."

"If I win I shall be happy," said the Richmond attorney and former candidate for Governor and the United States Senate. "If I lose I shall not be unhappy. If I do win it surely would be tough not to be able to run for anything next year."

Carwile's closing remark was; "Goodnight, until 1948."

Fray Heads C. of C.

Winchester, Va., Nov. 3.—J. Curtis Fray has been elected president of the Winchester Chamber of Commerce to succeed Wendell Barney. Other new officers are Walker M. Bond, vice president, and W. Ralph Pifer, treasurer.

America's No. 1
OIL BURNER
Completely Installed and Guaranteed for 1 Year
FOR AS LOW AS $310.00
No Down Payment—3 Yrs. to Pay
For Immediate Installation, Call
Solar Oil Burner Co.
OX. 0044 OW. 4300
Limited to D. C. and Va.

VITAMIN-ENRICHED
"His Master's Choice"
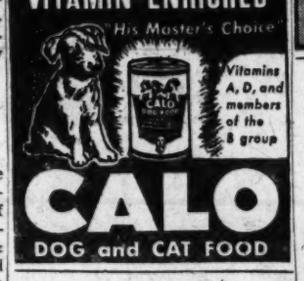
Vitamins A, D, and members of the B group
CALO
DOG and CAT FOOD

WEEKLY Skycruises to Bermuda
Leave Washington 2:30 PM Fridays
Return Flights Sunday at 6:00 PM
$126 round trip, plus tax
Convenient schedules to
MONTREAL
OTTAWA
SYRACUSE
SCRANTON
READING
See your travel agent or call
EX 2011
COLONIAL AIRLINES
Washington National Airport

MOVING
LOCAL AND SUBURBAN
United States Storage Co.
418 10th St. N.W. Phone ME. 1843

What Is Your INVESTMENT QUESTION?
ORIENTAL HAS THE ANSWER..
Do you like a set day for deposits; or can you save irregularly but consistently; would you rather make deposits in small amounts or large? Oriental has flexible savings account regulations that enable you to plan your savings.
ORIENTAL BUILDING ASSOCIATION
600 F St. N.W. ESTABLISHED 1881 NA. 7300
Washington's Oldest Savings and Loan Association

She's just . . .
"OUT OF THIS WORLD"
—but
SUPPOSE SHE HAD—
PSORIASIS
Many women of great charm and beauty—women who would be the center of attraction at any ball or party—are unable to wear glamorizing attire because of ugly psoriasis lesions. Are you among this unfortunate number? If you are—try SIROIL. It may alter the entire situation for you. SIROIL tends to remove the crusts and scales of psoriasis which are external in character and located on the outer layer of the skin. If or when your psoriasis lesions recur, light applications of SIROIL will help keep them under control. Applied externally SIROIL does not stain clothing or bed linens, nor does it interfere in any way with your daily routine. Try it. Certainly it's worth a trial, particularly since it's offered to you on a two-weeks'-satisfaction-or-money-refunded basis.
SIROIL LABORATORIES, INC.
DETROIT 26, MICHIGAN
SIROIL AT ALL DRUG STORES

Everybody benefits—Everybody gives
Support Your Community Chest!

Cadillac
CHARACTER
No matter whether your special interest is performance—beautiful coachcraft—or comfort and handling ease . . . Cadillac is your pattern for quality. Deliberately designed to excel in ALL things, Cadillac is the car without a compromise. That's why your satisfaction with a Cadillac proves endless—a joy to possess and a pleasure to drive every day you own it.
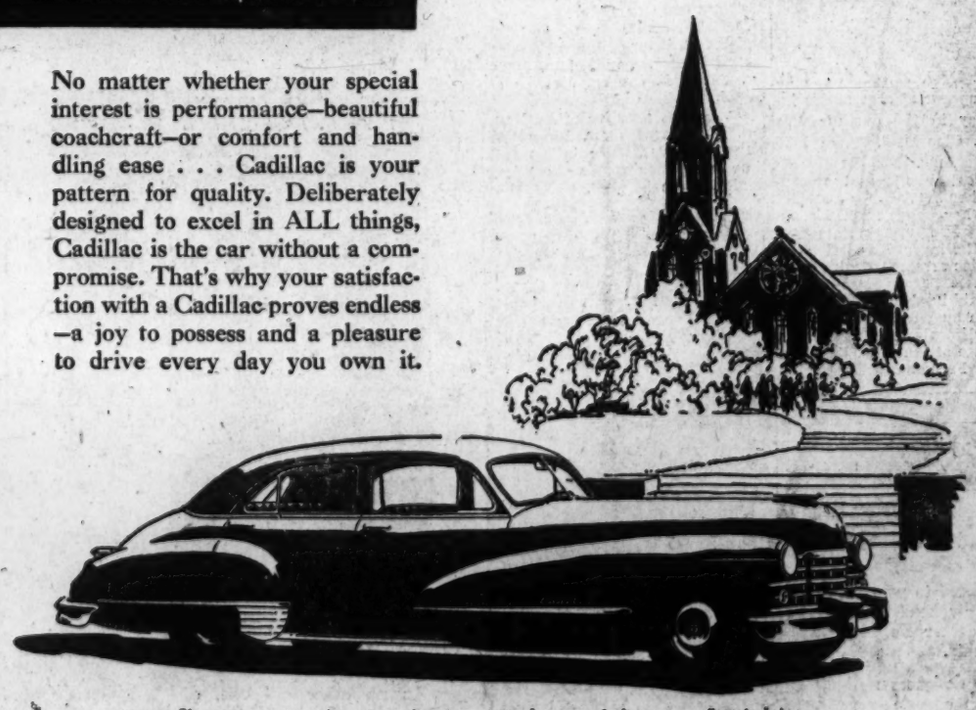
If you are waiting for a new Cadillac—please be assured that every effort is being made to further production. Demand is so great, however, that some delay in delivery is still inevitable. But hold to your purpose! There is no substitute for a Cadillac.
CAPITOL CADILLAC COMPANY
1222 22nd Street N.W.
NAtional 3300 Floyd D. Akers, President

WOODWARD & LOTHROP

10TH 11TH F AND G STREETS ZONE 13 PHONE DISTRICT 5300

BRANCH STORES—Bethesda, Maryland Arlington Farms, Virginia The Pentagon

Van Raalte

sheer nylon lingerie

From the complete collection, we sketch a beautiful little gown . . . in nylon jersey "sheerio" so soft, so sheer and yet so strong. Remember it washes, dries in very little time, and comes out fresh, without ironing. The gown, softly draped, is trimmed in sheer embroidery, net. Petal or trousseau white. Sizes 32 to 38 . . **$14.95**
Panties, **$4** Slips, **$8.95**
Petti-Skirts, **$5**

W&L—Main Underwear, Third Floor

Daniel Green Slippers

lend a very feminine air to even your simplest robes

Wear them with a classic wool robe, or a delicately contrived negligee . . . your Daniel Green hostess slippers have you enjoying leisure hours, or merely moments with a gently feminine mein . . . a something truly lovely, inspired by their own lovely lines, their glowing Skinner rayon satin.

Sketched: left to right:

"Pixie" is just what it is, low sling slipper in black or blossom pink **$5**

"Mollie" medium high open toe and heel slipper with a trim bow. Blossom pink . . **$5**

"Militaire" frog trim mule. Black or heaven blue are equally enchanting **$6**

"Tiffin" medium high closed heel, open toe slipper. All satin or velvet with satin trim. Blossom or heaven blue **$4.50**

W&L—Women's Shoes, Second Floor

Also in our Bethesda and Pentagon Stores

You are cordially invited to see
"Happy Holiday"
a McCall Fashion Show
and to meet
Miss Gene Hamilton
McCall Pattern Co. Representative
... shining preview of your
late afternoon and evening fashions
for this exciting winter season...
Today and Tomorrow
November 4 and 5, 11:00 A.M. and 3:00 P.M.
Eighth Floor
W+L - Fabrics and Patterns, Second Floor

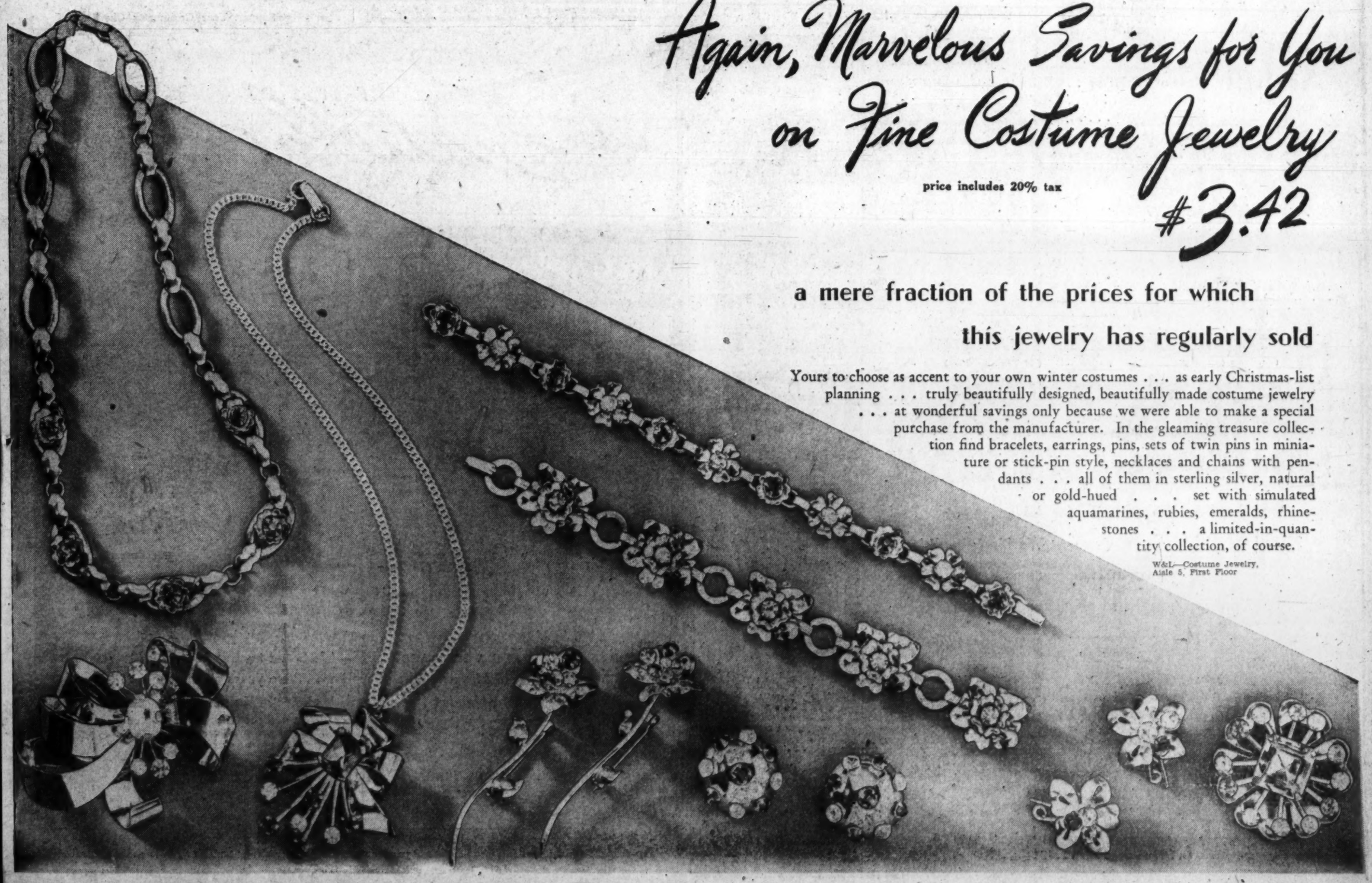

Again, Marvelous Savings for You on Fine Costume Jewelry

price includes 20% tax

#3.42

a mere fraction of the prices for which this jewelry has regularly sold

Yours to choose as accent to your own winter costumes . . . as early Christmas-list planning . . . truly beautifully designed, beautifully made costume jewelry . . . at wonderful savings only because we were able to make a special purchase from the manufacturer. In the gleaming treasure collection find bracelets, earrings, pins, sets of twin pins in miniature or stick-pin style, necklaces and chains with pendants . . . all of them in sterling silver, natural or gold-hued . . . set with simulated aquamarines, rubies, emeralds, rhinestones . . . a limited-in-quantity collection, of course.

W&L—Costume Jewelry, Aisle 5, First Floor

Hearing on Housing Put Off Indefinitely

Representative Gamble (R., N. Y.) announced yesterday indefinite postponement of hearings scheduled in seven cities by the joint committee on housing of which he is chairman.

Gamble said the hearings will be held later and that the postponement was made necessary by the convening of Congress November 17.

FORMAL WEAR
To Hire
Tuxedos—Full Dress
Suits—Cutaways
Including Accessories
Martin Manning
903 New York Ave. N.W.
NAtional 9899

Film Quiz Charges To Go To House Floor for Vote

By Mary Spargo
Post Reporter

Contempt charges against 10 Hollywood figures who avoided answering questions on whether or not they were Communists will be aired on the floor of the House when Congress returns, it was disclosed yesterday.

The full House Committee on Un-American Activities is expected to act this week on a subcommittee recommendation to cite 10 writers, a director and a producer, who said that a congressional committee could not compel them to disclose their "political affiliations."

If, as expected, the full committee concurs in the subcommittee recommendations, the citations could be turned over to House Speaker Joseph W. Martin, jr., for reference to the U. S. District Attorney.

Committee sources said yesterday, however, that the citations will be laid before the full House of Representatives in order to indicate the sentiment of the House with a record vote.

It was regarded as entirely possible that the committee would delay asking for House action until more hearings into communism in Hollywood had been held. The committee says it has evidence, including photostatic copies of Communist party cards, on a number of other Hollywood figures.

Action May Be Deferred

Presumably, therefore, others will avoid committee questions. In order to avoid duplication, the committee may hold up presenting any of the cases until all persons who are believed to be involved have been given an opportunity to testify.

Some members of the committee believe that the case for contempt of the House will be stronger if the House itself has acted.

Hearings were called off suddenly Thursday, after 10 out of 19 "unfriendly witnesses" had been cited by the subcommittee.

The surprise adjournment of the hearings, members of the committee said, foiled a planned demonstration by Hollywood and Broadway figures which might have precipitated a fracas similar to that in Philadelphia Saturday.

In Philadelphia, a group of war veterans broke up a rally called by the Progressive Citizens of America to protest the actions of the House group.

Harry Knable, commander of Chapter 45, Military Order of the Purple Heart, was quoted in Philadelphia as saying he was to see President Truman at 1 p. m. yesterday to protest the sanctioning of the tally by three Federal judges. Knabe's name was not on the President's calling list, a White House spokesman said.

Proposes March On D. C.

Knable said he was going to ask veterans to march on Washington to protest the action of the Federal judges in authorizing the rally after the city authorities had refused to permit the use of historic Independence Square.

Movieland notables organized into the Committee for the Preservation of the First Amendment to the Constitution, scheduled to appear at the rally, failed to show up.

The next day members of the committee, including Humphrey Bogart, Lauren Bacall, Danny Kaye, Gene Kelly, Fredric March, Myrna Loy, Douglas Fairbanks, jr., Peter Lorre, Rita Hayworth, Groucho Marx, Paul Henreid and Keenan Wynn, participated in a radio broadcast titled "Hollywood Fights Back."

Wallace Flying Home

Rome, Italy, Nov. 3 (U.P.)—Henry Wallace left Rome by plane today for New York.

Hollywood Figures Feted

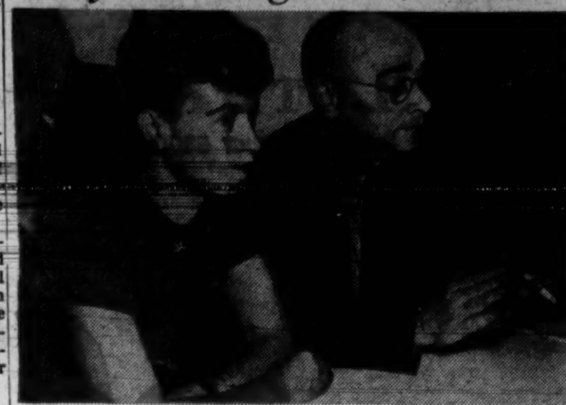

Associated Press WIREPHOTO

BY CIVIL RIGHTS CONGRESS—Writer Gerhardt Eisler (top picture), convicted on Federal charges of passport fraud, applauds a speaker during a reception in New York Sunday given by the Civil Rights Congress to 19 moving picture personages subpenaed by the House Un-American Activities Committee in its investigation of communism. Mrs. Eisler sits with him. In lower picture, Larry Parks (left) points out to Ring Lardner, jr. (center) where he is to sign a petition to abolish the committee. Waldo Salt is at right

Top Naval Men Gather Here To Select 23 Rear Admirals

By John G. Norris
Post Reporter

Admiral Louis E. Denfeld, commander-in-chief of the Pacific Fleet, and other top ranking naval chiefs from commands scattered over half the world gathered here yesterday for the conferences.

Denfeld visited the White House during the day to give President Truman a firsthand account of the naval picture in the Pacific and Far East.

The Pacific commander is considered the most likely choice to succeed Fleet Admiral Chester W. Nimitz, when the latter retires as chief of naval operations December 15.

Rear Admirals to Be Named

Major purpose of the gathering of top-ranking naval chiefs here is to select captains for permanent promotion to rear admiral. Admiral Denfeld heads the selection board meeting tomorrow to go over the records of hundreds of eligibles.

It is the first such board convened since before the war. Among the flag officers here to serve on the board and for informal conferences on other matters are:

Vice Admiral Jesse B. Oldendorf, commander, Western Sea Frontier and Pacific Reserve Fleet; Rear Admiral Oscar C. Badger, commandant, Eleventh Naval District, San Diego; Rear Admiral John W. Reeves, commander, Naval Air Transport Service, Moffett Field, Calif.; Rear Admiral Wilder D. Baker, commander, service forces, Atlantic Fleet; Rear Admiral Charles T. Joy, commander, Naval Proving Ground, Dahlgren, Va.

Others on Board

Three other admirals on duty in Washington will sit with them in selecting 19 line captains for promotion. They are Admiral John B. Hoover, president of the naval examining board and naval retiring board; Vice Admiral Robert B. Carney, deputy chief of naval operations for logistics, and Vice Admiral Donald B. Duncan, deputy chief of naval operations for air.

In considering specialists assigned to engineering duty only, Admirals Badger, Baker and Joy will be replaced by Rear Admiral Roger W. Paine, deputy chief of the Munitions Board executive committee; Rear Admiral Claude O. Kell, commander of the David W. Taylor Model Basin, Carderock, Md., and Rear Admiral Grover C. Klein, assistant chief of the Bureau of Ships.

Three naval aviators will replace Badger, Baker and Joy in selecting air specialists for promotion. They are Rear Admiral Arthur C. Miles, chief material division, office of the Assistant Secretary of the Navy; Rear Admiral Rico Botta, fleet air maintenance officer, Atlantic Fleet Air Force, and Rear Admiral Henry R. Oster, assistant chief of the Bureau of Aeronautics.

AAA Convenes Here, Hits Car Sales Abuses

A resolution asking for elimination of abuses in the sale of new and used cars has been recommended by the consumer relations committee of the American Automobile Association.

More than 500 delegates to the AAA's forty-fifth annual convention, which opened here yesterday, heard E. Ray Cory, committee chairman, denounce sales practices "inimical to the public interest."

Cory said his committee found that removal of price controls and the inability of the auto industry to catch up with demand has resulted in:

Ready availability of 1946 and 1947 models on used car lots at prices far above list prices; loading of new cars with unwanted accessories; refusal of some dealers to sell unless a trade-in is offered; ridiculously low trade-in allowances; and, in many instances, refusal to observe any reasonable priority on delivery of new cars.

The committee recommended that the Automobile Manufacturers Association, the National Automobile Dealers Association and the National Used Car Dealers Association, be asked to withdraw franchises from dealers guilty of practices harmful to the public interest

"Threw away my harsh laxatives"

"Out they went, all harsh, embarrassing purgatives. For my constipation turned out to be due to lack of 'bulk' in the diet — and gentle ALL-BRAN proved the answer." If you have this trouble, too, eat an ounce of KELLOGG'S ALL-BRAN every day in milk (or sprinkled over other cereals, or baked in ALL-BRAN muffins) — and drink plenty of water. KELLOGG'S ALL-BRAN is guaranteed to keep you regular naturally, or *double* your money back. Order KELLOGG'S ALL-BRAN today.

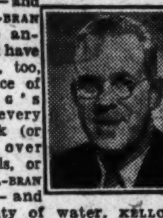

FLY TWA to CINCINNATI
—and on to ST. LOUIS
A NEW FLIGHT, No. 201, now leaves Washington at 4:30 p. m., arriving at Columbus at 6:55 p. m. (EST), Cincinnati at 8:00 p. m. (EST), and on to St. Louis, landing at 9:20 p. m. (CST).
★ NO EXTRA FARE. Complimentary meals served aloft.
★ 5 FLIGHTS DAILY now connect Washington with the West, via TWA. See your travel agent or call: REpublic 5400
Europe, Asia, Africa—14 flights weekly, by TWA
TWA
TRANS WORLD AIRLINE

Streamlined
REAL ESTATE LOANS
by America's largest building association will save you money in financing, refinancing or remodelling your home. One monthly payment covers all costs.
PERPETUAL
BUILDING ASSOCIATION
ELEVENTH AND E STREETS, N. W
"America's Largest"
Member: Federal Home Loan Bank System

FOR LEASE

The Entire
Arlington Building
1025 Vermont Avenue, N.W.
Choice Location
10 Stories—Basement
For Information
Baskin & Co.
724 9th St. N.W.
NATIONAL 9682

Everybody benefits—Everybody gives.
Support Your Community Chest!

RELIABLE AUTO REPAIR
MOTOR — EXPERIENCED MECHANICS
BODY — ALL WORK GUARANTEED
PAINT — REASONABLE RATES
BRAKES RELINED $10.50
(American Brake Block Lining)
One FREE adjustment at any time goes with the job.
B & D AUTO SERVICE
923 M St. N.W. (rear) EX. 6702

TRY IT TODAY!
New Postwar OLD DUTCH CLEANSER
made with ACTIVATED SEISMOTITE
DISSOLVES GREASE
Chases Dirt
OLD DUTCH CLEANSER MADE WITH SEISMOTITE
Same Familiar Package
LESS RUBBING!
CLEANS FASTER! NEW GLIDING ACTION!

A TARGET SPECIAL!
D. H. G. CALIFORNIA
WINE
PORT
SHERRY
MUSCATEL
20% by Volume
39c
FIFTH
Case of 12 Fifths ..4.65
Full Gallons 1.89
Half Gallons 95c
IT PAYS TO DEAL AT NEY'S
ney's LIQUOR STORE
1013 PENNSYLVANIA AVENUE N.W.
Store Hours: 10 A. M. TO 9 P. M. DAILY

DAY AND NIGHT
TOWING AND WRECKER SERVICE
7 am to 7 pm
Phone Lincoln 7402
LOCAL-LONG DISTANCE MOVING
7 pm to 7 am
Phone FRanklin 4827
REO
WASHINGTON CO. Inc
SALES and SERVICE
1331 Half St. S.E. Li. 7402
Trucks • Tractors • Coaches • School Buses

HERE'S VALUE!
ALL ROOMS WITH RADIO
SINGLE $2.50 to $4.00
DOUBLE $3.50 to $7.00
Accommodations for 1000 guests
HOTEL CHESTERFIELD
AT RADIO CITY IN TIMES SQUARE
130 West 49th Street, New York
WRITE FOR ILLUSTRATED BOOKLET
GARAGE ACCOMMODATIONS

PIANOS for RENT
Call REpublic 6212
If you buy later, money paid as rental and delivery charge will be deducted from purchase price.
Console and spinet pianos of excellent makes are here for rental. And rental and delivery costs will be deducted from purchase price if you later want to buy.
(6 months limit)
KITT'S
1330 G Street

A Career with a Future!
Young Men and Women
(16 Years or Over) (18 Years or Over)
LEARN THE FOOD BUSINESS
WELL-PAID WORK AT OUR
SODA FOUNTAINS
• Excellent Opportunity for Advancement
• Vacations with Pay • Pleasant Working Conditions
• Permanent Employment
• Uniforms Furnished and Laundered Free
APPLY AT
PEOPLES DRUG STORES
Employment Office
77 P Street N. E.
Monday Through Friday • 8 A.M. to 4:30 P.M.
OR ANY PEOPLES DRUG STORE

STAR RADIO CO.
Oldest Radio Company in the City
RADIO REPAIRS
★ FREE ESTIMATES
★ 90 DAY GUARANTEE
Trust your radio with STAR . . . rapid, skilled radio repairs by the Oldest Radio Company in the city. Prices are reasonable . . . free pickup and delivery for large floor model radios.
TUBES TESTED FREE!
STAR RADIO CO.
409 11th St. N.W.
In the Middle of the Block Opposite Evening Star Bldg.

THE BEST OF WHISKIES...
...THE BEST OF SPIRITS!
IT'S A FACT ABOUT PM—it's better-tasting because *all* its * whiskies are old and mellow . . . five years or more old . . . and blended just right with choice grain neutral spirits to make PM the Popular Mixer!
IF IT ISN'T PM IT ISN'T AN EVENING
National Distillers Products Corporation, New York, N.Y. Blended Whiskey. 86 Proof.
* The straight whiskies in this product are 5 years or more old. 30% straight whiskey, 70% grain neutral spirits.

CONSULT YOUR DOCTOR
Ruptures are dangerous—see your doctor immediately. If he advises you to wear a truss, he will probably tell you to see Kloman's who are truss specialists, employing expert fitters. We will fit you properly with a lightweight truss which has no discomforting under straps, springs or elastic and will positively not slip. It is invisible and anatomically correct.
Be sure to have the proper truss fitted correctly, as an improperly fitted truss does more harm than good. We fit the best quality trusses that modern science affords. Proper retention guaranteed, if doctor's instructions followed.
CONSULT KLOMAN
Elastic Stockings, Anklets, Knee Caps, Abdominal Belts, Surgical Supports, Invalid Supplies
KLOMAN INSTRUMENT CO.
1822 Eye St. N.W. opp. Doctors Hosp. NA. 0566
Hours: Daily 9 a. m. to 5:30 p. m.
Saturdays 9 a. m. to 1 p. m.

U. S. Blames Moscow for Peace Delays

A new official summary of United States foreign policy placed blame yesterday on Soviet Russia for failure of the United Nations to "grasp the fruits of peace and victory."

A document prepared by the State Department's division of historical policy research charged Russia with "intransigeance," or refusal to compromise, in carrying out wartime agreements.

"A basic aim of the United States," the report declared, "is to press for the necessary treaty settlements which will permit withdrawal of occupation troops from Germany, Austria, Korea and Japan and enable all nations of the world to return as soon as possible to a peacetime basis."

The document is an overall survey of this government's aims and stand on major postwar international issues and is entitled "Aspects of Current American Foreign Policy."

"The Soviet Union, along with the United States, is party to commitments with reference to the demilitarization, political reconstruction and economic unification of Germany," the report said.

"The USSR has failed to implement many of these commitments, however, and has been mainly concerned with extracting maximum reparations from Germany and insuring that a new German political regime shall be 'friendly' to the Soviet Union."

The United States has been concerned chiefly with economic rehabilitation which may render Germany self-sustaining without jeopardizing security requirements and with democratic reconstruction on the basis of free political action by the Germans themselves.

"The United States desires that Germany shall occupy a position among the powers which would give her freedom to cooperate in a broad program of European economic construction rather than to be linked economically and politically with any orbit. The impasse between the great powers in this matter has resulted temporarily at least in the virtual partition of Germany.

"The situation in Austria is somewhat similar."

After detailing the deadlock with Soviet Russia in the United Nations on control of atomic energy, the report said that the breakdown of big power cooperation also has threatened the effectiveness of the U. N. Security Council as an organ for maintaining peace.

"The United States has made it clear that it does not desire to stand by while the political and economic fabric of the world progressively decays," the report said.

"Experience has demonstrated that hunger and economic distress breed political unrest and make men an easy prey to extremist ideologies and political tyranny. The situation is made worse when internal economic distress and political unrest are aggravated by a war of nerves from neighboring States seeking to encourage internal subversive movements and threatening to establish political dictatorships.

"To achieve peace it will be necessary to deal with causes of war. The U. S. Government has said it will do what it can to assist in return of normal economic health, realizing that, as Senator Vandenberg said, the United States 'can not prosper in a broken world.'"

In its eight chapters, the report deals with peacemaking and occupation policy, support of free nations, European recovery, international economic policy, dependent areas, atomic energy, conventional armaments and the inter-American system.

An initial printing of 50,000 copies was ordered.

NAPOLEON

Armour Urges U. S. Support For Foes of 'Police State'

Detroit, Nov. 3 (AP).—Whether there is to be another world war "depends in overwhelming measure" on the success of Europe's free people in resisting "encroachments of the police state," Assistant Secretary of State Norman Armour declared today.

In an address prepared for an inter-American luncheon of the Economic Club, Armour asserted:

"Who can doubt that if small groups of men who have arrogated to themselves arbitrary power succeed in arranging and dictating the lives of the peoples of western Europe, those men will sooner or later make a major attempt against the freedom of us who live in the Western Hemisphere?

"We cannot always wait and drift until the issue is presented on the battlefields of war, or in the form of a Pearl Harbor. The free peoples of Europe, who, though weakened by war and misfortune, stoutly resist the encroachments of the police state are already struggling in our cause.

"The averting of another war, into which the Western Hemisphere would inevitably be plunged, depends in overwhelming measure on their success."

Armour, discussing "European recovery and the new world," lauded the kind of voluntary international system existing in this hemisphere. But he said all such regional arrangements must be consistent with the principles of the United Nations and be free for each nation.

"The evil system of a group of satellite states under the domination of a great power that manipulates their foreign relations, directly or indirectly, for its own ends, will not meet this requirement," Armour said.

He declared that in the struggle now going on in Europe, he believes the American people already have decided which side they are on and "the only question is how swiftly and how effectively we will use our moral strength and material resources."

He added that "we must act swiftly and intelligently" to help make Europe's recovery good.

Council to Meet On New Manager For Alexandria

The Alexandria City Council will meet in closed session tonight to receive recommendations from a special committee on the selection of a new city manager.

Mayor William T. Wilkins said last night he did not believe final selection would be made at the meeting, but that the council as a whole would wish to investigate the leading candidates proposed by the committee from some 60 applicants.

The city managership has been open since Carl Budwesky resigned August 1. City Attorney Joseph M. Pancoast has been acting as city manager since that time.

Hamilton Quits Finnish Post For Treaty Job

Maxwell M. Hamilton resigned yesterday as Minister to Finland to devote his time to work with the State Department on the Japanese peace treaty.

The White House, announcing the resignation, said Hamilton will continue to hold the rank of career minister. No successor for the Finnish post was announced.

Hamilton has spent 25 years in diplomatic service, much of it in the Far East. He also has served as chief of the State Department's division of Far Eastern affairs and as counselor of embassy at Moscow. He went from Moscow to Finland in 1944.

For Paints
Call METropolitan 0150
"A.D." Rubber-Base Enamel
THE NEWEST postwar product with liquid rubber Pliolite is especially made for concrete floors. Highly resistant to alkali in cement, moisture, acids, alcohol, grease, gasoline. Fine for basements, garages, outdoor porches, canvas decks, service station pavements, etc.
Tough, flexible, abrasive resistant, durable. Easy to apply. Dries quickly. Gallons and quarts in various colors. Phone us—free delivery.
STAINS ENAMELS VARNISHES BRUSHES ADVICE We Deliver
BUTLER-FLYNN
Since 1845 — Over a Century of Capital Service
609 C St., N. W. • METropolitan 0150

NOW! NEW!

TRAILWAYS FAST
THRU BUSES
4 SCHEDULES TO CHARLOTTE — $6.85 One Way—$12.35 Round Trip Plus Tax — RIDE THE LIMITEDS "CHARLOTTE REBEL" Leaving Daily 12:01 A. M.
11 SCHEDULES TO RICHMOND — $2.00 One Way—3.60 Round Trip Plus Tax — RIDE THE LIMITEDS LEAVING 3 TIMES DAILY 7:30 A. M., 12:45 P. M., 12:01 A. M.
4 SCHEDULES TO RALEIGH — $4.60 One Way—$8.30 Round Trip Plus Tax — RIDE THE LIMITEDS LEAVING 3 TIMES DAILY 7:30 A. M., 12:45 P. M., 12:01 A. M.
ALL BUSES LEAVE
TRAILWAYS BUS TERMINAL
12th St. and New York Ave., N.W.
Phone DIstrict 4224
TRAILWAYS — NATIONAL TRAILWAYS BUS SYSTEM
Everybody benefits—Everybody gives.
Support Your Community Chest!

HALL'S
Since 1885
Restaurant
7th and K Sts. S.W.
On the Water Front
Whole Broiled Live Maine Lobster
Lobsters Steaks Imperial Crabs Chops Choice Sea Food
Tuesday and Thursday Special Lunch 11:30-2:30
Tuesday & Thurs., Individual Chicken Pot Pie—Vegetables
GARDEN NOW OPEN
MIXED DRINKS WINES LIQUORS — Ample Parking Space. Open Weekdays 11 a.m. to 11 p.m. Closed Sundays — FRANK HALL, Prop. ME. 8580

You Are Invited . . .
To Open a Savings Account, Where Safety, Courtesy and Liberal Earnings Are of First Importance!
Today's Savings are Tomorrow's Security
HOME LOAN and SAVINGS ASSOCIATION
Under U. S. Treasury Supervision
2381 Rhode Island Ave. N.E. MIchigan 7157

Since Eighteen Hundred and Four
LUTZ & CO.
LUGGAGE and LEATHER GOODS
CLOTHES & HAIR BRUSHES
1325 G St. N.W. NAtional 0244

New-Streakless
AEROMIST
GLASS CLEANER
makes FRENCH DOORS Sparkle
Keeps windows, mirrors, all glass surfaces—crystal clear!
SPRAY IT ON WIPE IT OFF!
Economical, too!

PIANOS for RENT
Rental Payments Apply on Purchase Price If You Buy At a Later Date!
Choose from a number of popular models in console and spinet pianos of good, well-known makes. If you decide to buy later, all money paid as rental will apply on the purchase price (up to a 6 months' limit).
JORDAN'S
(Arthur Jordan Piano Co.)
1015 Seventh St. N.W.
Phone NAtional 3223

Clark's
705-14th St., N.W.
Open 10 A.M. to 9 P.M. TUESDAY & WEDNESDAY
Sale! 30% STRAIGHT BOURBON
FOSTER'S
S.W.L.
BLENDED WHISKEY
18% Str. Bourbon, 45 mo. old. 12% Str. Bourbon, 60 mo. old. Balance neutral spirits. 86 proof.
2.49 FIFTH
29.88 Case
Imported RON OLIVER PUERTO RICAN RUM 86 Proof 1.99 FIFTH (2 pints)
WATSON'S No. 10 SCOTCH WHISKY 86 Proof—Limited Quantity 4.39 FIFTH
OLD MISSION 20% CALIFORNIA WINES Port, Sherry, Muscatel 49c FIFTH
5.75 Case

Special at HIGH'S

ICE CREAM FLAVOR OF THE MONTH!
Along with Fall comes "butterscotch time" . . . and butterscotch ice cream! This fresh, tasty flavor makes a perfect dessert on cool Fall nights . . . not too sweet for any member of th efamily, a treat for all!
Butterscotch Ice Cream
PINT BRICK 22c QUART BRICK 40c ONE-HALF GALLON 75c
'Newly Weds' Cake a la Mode
INDIVIDUAL SLICE .... 10c SIX-INCH ROLL 50c
Chocolate cake and smooth vanilla ice cream rolled together to make a prize-winning new dessert.
High's
ICE CREAM STORES
DON'T LOOK NOW . . . BUT THERE'S A HIGH STORE NEAR YOU

Time for FORD care
There's no place like HOME for Ford Service
See Your Ford Dealer
Ford

LARGEST FINANCIAL INSTITUTION IN THE NATION'S CAPITAL
"I enclose $250, which I will thank you to place to the credit of Mrs. Madison . . ."

Dolly Madison's House is today occupied by the Cosmos Club, Madison Place and H Street, N. W.

In 1847 Corcoran & Riggs received the above deposit for Mrs. DOLLY MADISON (then in her 78th year) from a discerning friend and Cabinet Officer who requested that his name be withheld.

The following year Congress itself recognized the sad financial plight of the incomparable Dolly, appropriating $25,000 to buy her husband's papers and thus make easier the last days of a beloved American "First Lady."

Doubtless her famous husband (who left a sizable estate) had taken the best existing precautions for her welfare, but there were not then the convenient safeguards for protecting one's beneficiaries that exist today.

The Trust Department of this century-old institution will welcome your inquiry on these vital services. Our trust specialists will help you, and your attorney, to make certain that never for your loved ones need a charitable donor write "I enclose for the credit of.."

The RIGGS NATIONAL BANK
WASHINGTON, D. C. • FOUNDED 1836
RESOURCES OVER $300,000,000
COMPLETE BANKING AND TRUST SERVICE
EIGHT CONVENIENT LOCATIONS
Member — Federal Deposit Insurance Corporation
Member — Federal Reserve System

Hearing on Housing Put Off Indefinitely

Representative Gamble (R., N. Y.) announced yesterday indefinite postponement of hearings scheduled in seven cities by the joint committee on housing of which he is chairman.

Gamble said the hearings will be held later and that the postponement was made necessary by the convening of Congress November 17.

FORMAL WEAR
To Hire
Tuxedos—Full Dress
Suits—Cutaways
Including Accessories
Martin Manning
603 New York Ave. N.W.
NAtional 9639

Film Quiz Charges To Go To House Floor for Vote

By Mary Spargo
Post Reporter

Contempt charges against 10 Hollywood figures who avoided answering questions on whether or not they were Communists will be aired on the floor of the House when Congress returns, it was disclosed yesterday.

The full House Committee on Un-American Activities is expected to act this week on a subcommittee recommendation to cite 10 writers, a director and a producer, who said that a congressional committee could not compel them to disclose their "political affiliations."

If, as expected, the full committee concurs in the subcommittee recommendations, the citations could be turned over to House Speaker Joseph W. Martin, jr., for reference to the U. S. District Attorney.

Committee sources said yesterday, however, that the citations will be laid before the full House of Representatives in order to indicate the sentiment of the House with a record vote.

It was regarded as entirely possible that the committee would delay asking for House action until more hearings into communism in Hollywood had been held. The committee says it has evidence, including photostatic copies of Communist party cards, on a number of other Hollywood figures.

Action May Be Deferred

Presumably, therefore, others will avoid committee questions. In order to avoid duplication, the committee may hold up presenting any of the cases until all persons who are believed to be involved have been given an opportunity to testify.

Some members of the committee believe that the case for contempt of the House will be stronger if the House itself has acted.

Hearings were called off suddenly Thursday, after 10 out of 19 "unfriendly witnesses" had been cited by the subcommittee.

The surprise adjournment of the hearings, members of the committee said, foiled a planned demonstration by Hollywood and Broadway figures which might have precipitated a fracas similar to that in Philadelphia Saturday.

In Philadelphia, a group of war veterans broke up a rally called by the Progressive Citizens of America to protest the actions of the House group.

Harry Knable, commander of Chapter 45, Military Order of the Purple Heart, was quoted in Philadelphia as saying he was to see President Truman at 1 p. m. yesterday to protest the sanctioning of the tally by three Federal judges. Knabe's name was not on the President's calling list, a White House spokesman said.

Proposes March On D. C.

Knable said he was going to ask veterans to march on Washington to protest the action of the Federal judges in authorizing the rally after the city authorities had refused to permit the use of historic Independence Square.

Movieland notables organized into the Committee for the Preservation of the First Amendment to the Constitution, scheduled to appear at the rally, failed to show up.

The next day members of the committee, including Humphrey Bogart, Lauren Bacall, Danny Kaye, Gene Kelly, Fredric March, Myrna Loy, Douglas Fairbanks, jr., Peter Lorre, Rita Hayworth, Groucho Marx, Paul Henreid and Keenan Wynn, participated in a radio broadcast titled "Hollywood Fights Back."

Wallace Flying Home

Rome, Italy, Nov. 3 (U.P.).—Henry Wallace left Rome by plane today for New York.

Hollywood Figures Feted

Associated Press WIREPHOTO

BY CIVIL RIGHTS CONGRESS—Writer Gerhardt Eisler (top picture), convicted on Federal charges of passport fraud, applauds a speaker during a reception in New York Sunday given by the Civil Rights Congress to 19 moving picture personages subpenaed by the House Un-American Activities Committee in its investigation of communism. Mrs. Eisler sits with him. In lower picture, Larry Parks (left) points out to Ring Lardner, jr. (center) where he is to sign a petition to abolish the committee. Waldo Salt is at right

Top Naval Men Gather Here To Select 23 Rear Admirals

By John G. Norris
Post Reporter

Admiral Louis E. Denfeld, commander-in-chief of the Pacific Fleet, and other top ranking naval chiefs from commands scattered over half the world gathered here yesterday for the conferences.

Denfeld visited the White House during the day to give President Truman a firsthand account of the naval picture in the Pacific and Far East.

The Pacific commander is considered the most likely choice to succeed Fleet Admiral Chester W. Nimitz, when the latter retires as chief of naval operations December 15.

Rear Admirals to Be Named

Major purpose of the gathering of top-ranking naval chiefs here is to select captains for permanent promotion to rear admiral. Admiral Denfeld heads the selection board meeting tomorrow to go over the records of hundreds of eligibles.

It is the first such board convened since before the war. Among the flag officers here to serve on the board and for informal conferences on other matters are:

Vice Admiral Jesse B. Oldendorf, commander, Western Sea Frontier and Pacific Reserve Fleet; Rear Admiral Oscar C. Badger, commandant, Eleventh Naval District, San Diego; Rear Admiral John W. Reeves, commander, Naval Air Transport Service, Moffett Field, Calif.; Rear Admiral Wilder D. Baker, commander, service forces, Atlantic Fleet; Rear Admiral Charles T. Joy, commander, Naval Proving Ground, Dahlgren, Va.

Others on Board

Three other admirals on duty in Washington will sit with them in selecting 19 line captains for promotion. They are Admiral John B. Hoover, president of the naval examining board and naval retiring board; Vice Admiral Robert B. Carney, deputy chief of naval operations for logistics, and Vice Admiral Donald B. Duncan, deputy chief of naval operations for air.

In considering specialists assigned to engineering duty only, Admirals Badger, Baker and Joy will be replaced by Rear Admiral Roger W. Paine, deputy chief of the Muntions Board executive committee; Rear Admiral Claude O. Kell, commander of the David W. Taylor Model Basin, Carderock, Md., and Rear Admiral Grover C. Klein, assistant chief of the Bureau of Ships.

Three naval aviators will replace Badger, Baker and Joy in selecting air specialists for promotion. They are Rear Admiral Arthur C. Miles, chief material division, office of the Assistant Secretary of the Navy; Rear Admiral Rico Botta, fleet air maintenance officer, Atlantic Fleet Air Force, and Rear Admiral Henry R. Oster, assistant chief of the Bureau of Aeronautics.

AAA Convenes Here, Hits Car Sales Abuses

A resolution asking for elimination of abuses in the sale of new and used cars has been recommended by the consumer relations committee of the American Automobile Association.

More than 500 delegates to the AAA's forty-fifth annual convention, which opened here yesterday, heard E. Ray Cory, committee chairman, denounce sales practices "inimical to the public interest."

Cory said his committee found that removal of price controls and the inability of the auto industry to catch up with demand has resulted in:

Ready availability of 1946 and 1947 models on used car lots at prices far above list prices; loading of new cars with unwanted accessories; refusal of some dealers to sell unless a trade-in is offered; ridiculously low trade-in allowances; and, in many instances, refusal to observe any reasonable priority on delivery of new cars.

The committee recommended that the Automobile Manufacturers Association, the National Automobile Dealers Association and the National Used Car Dealers Association, be asked to withdraw franchises from dealers guilty of practices harmful to the public interest

"Threw away my harsh laxatives"

"Out they went, all harsh, embarrassing purgatives. For my constipation turned out to be due to lack of 'bulk' in the diet — and gentle ALL-BRAN proved the answer." If you have this trouble, too, eat an ounce of KELLOGG'S ALL-BRAN every day in milk (or sprinkled over other cereals, or baked in ALL-BRAN muffins) — and drink plenty of water. KELLOGG'S ALL-BRAN is guaranteed to keep you regular naturally, or *double* your money back. Order KELLOGG'S ALL-BRAN today.

FLY TWA to CINCINNATI —and on to ST. LOUIS
*A NEW FLIGHT, No. 301, now leaves Washington at 4:30 p. m., arriving at Columbus at 6:55 p. m. (EST), Cincinnati at 8:00 p. m. (EST), and on to St. Louis, landing at 9:20 p. m. (CST).
★ NO EXTRA FARE. Complimentary meals served aloft.
★ 5 FLIGHTS DAILY now connect Washington with the West, via TWA. See your travel agent or call: REpublic 5400
Europe, Asia, Africa—14 flights weekly, by TWA
TWA
TRANS WORLD AIRLINE

Streamlined
REAL ESTATE LOANS
by America's largest building association will save you money in financing, refinancing or remodelling your home. One monthly payment covers all costs.
PERPETUAL BUILDING ASSOCIATION
ELEVENTH AND E STREETS, N. W.
"America's Largest"
Member: Federal Home Loan Bank System

RELIABLE AUTO REPAIR
MOTOR — EXPERIENCED MECHANICS
BODY — ALL WORK GUARANTEED
PAINT — REASONABLE RATES
BRAKES RELINED $10.50
(American Brake Block Lining)
One FREE adjustment at any time goes with the job.
D&D AUTO SERVICE
923 M St. N.W. (rear) EX. 6702

TRY IT TODAY!
New Postwar OLD DUTCH CLEANSER
made with ACTIVATED SEISMOTITE
DISSOLVES GREASE Chases Dirt
OLD DUTCH CLEANSER MADE WITH SEISMOTITE
Same Familiar Package
LESS RUBBING! CLEANS FASTER! NEW GLIDING ACTION!

A TARGET SPECIAL!
D. H. G. CALIFORNIA WINE
PORT SHERRY MUSCATEL
20% by Volume
39c FIFTH
Case of 12 Fifths ..4.65
Full Gallons 1.89
Half Gallons 95c
IT PAYS TO DEAL AT NEY'S
ney's LIQUOR STORE
1013 PENNSYLVANIA AVENUE N.W.
Store Hours: 10 A. M. TO 9 P. M. DAILY

DAY AND NIGHT
TOWING AND WRECKER SERVICE
7 am to 7 pm
Phone LIncoln 7402
LOCAL-LONG DISTANCE MOVING
7 pm to 7 am
Phone FRanklin 4827
REO
WASHINGTON CO. Inc
SALES and SERVICE
1331 Half St. S.E. LI. 7402
Trucks • Tractors • Coaches • School Buses

HERE'S VALUE!
ALL ROOMS WITH RADIO
SINGLE $2.50 TO $4.00
DOUBLE $3.50 TO $7.00
Accommodations for 1000 guests
HOTEL CHESTERFIELD
AT RADIO CITY IN TIMES SQUARE
130 West 49th Street, New York
WRITE FOR ILLUSTRATED BOOKLET
GARAGE ACCOMMODATIONS

PIANOS for RENT
Call REpublic 6212
If you buy later, money paid as rental and delivery charge will be deducted from purchase price.
Console and spinet pianos of excellent makes are here for rental. And rental and delivery costs will be deducted from purchase price if you later want to buy.
(6 months limit)
KITT'S
1330 G Street

FOR LEASE
The Entire Arlington Building
1025 Vermont Avenue, N.W.
Choice Location
10 Stories—Basement
For Information
Baskin & Co.
724 9th St. N.W.
NATIONAL 9682

Everybody benefits—Everybody gives.
Support Your Community Chest!

A Career with a Future!
Young Men and Women
(16 Years or Over) (18 Years or Over)
LEARN THE FOOD BUSINESS
WELL-PAID WORK AT OUR
SODA FOUNTAINS
• Excellent Opportunity for Advancement
• Vacations with Pay • Pleasant Working Conditions
• Permanent Employment
• Uniforms Furnished and Laundered Free
APPLY AT
PEOPLES DRUG STORES
Employment Office
77 P Street N. E.
Monday Through Friday • 8 A.M. to 4:30 P.M.
OR ANY PEOPLES DRUG STORE

STAR RADIO CO.
Oldest Radio Company in the City
RADIO REPAIRS
★ FREE ESTIMATES
★ 90 DAY GUARANTEE
Trust your radio with STAR . . . rapid, skilled radio repairs by the Oldest Radio Company in the city. Prices are reasonable . . . free pickup and delivery for large floor model radios.
TUBES TESTED FREE!
STAR RADIO CO.
409 11th St. N.W.
In the Middle of the Block Opposite Evening Star Bldg.

THE BEST OF WHISKIES...
...THE BEST OF SPIRITS!
IT'S A FACT ABOUT PM—it's better-tasting because *all* its * whiskies are old and mellow . . . five years or more old . . . and blended just right with choice grain neutral spirits to make PM the Popular Mixer!
IF IT ISN'T PM IT ISN'T AN EVENING
National Distillers Products Corporation, New York, N. Y. Blended Whiskey. 86 Proof.
* The straight whiskies in this product are 5 years or more old. 30% straight whiskey, 70% grain neutral spirits.

The Washington Post

Registered in U. S. Patent Office

An Independent Newspaper

Published every day in the year by The Washington Post Company

EUGENE MEYER, *Chairman of the Board*
PHILIP L. GRAHAM, *President and Publisher*

HERBERT ELLISTON ..... *Editor*
ALEXANDER F. JONES ..... *Assistant to the Publisher*
JAMES RUSSELL WIGGINS ..... *Managing Editor*
CHARLES C. BOYSEN ..... *Business Manager*
DONALD M. BERNARD ..... *Advertising Director*
JOHN J. CORSON ..... *Circulation Director*
WAYNE COY ..... *Radio Director*

The Associated Press is entitled exclusively to use for republication of all news dispatches credited to it or not otherwise credited in this paper and local news of spontaneous origin published herein. Rights of republication of all other matter herein are also reserved.

1337 E Street N.W., Washington 4, D. C.
Telephone NAtional 4200

Offices of National Advertising Representatives
New York ..... 270 Madison Avenue (16)
Chicago ..... 360 North Michigan Avenue (1)
Philadelphia ..... 225 South 15th Street (2)
Detroit ..... General Motors Building (2)

CARRIER DELIVERY
City Zone

Daily and Sunday	*Sunday Only*	*Daily Only*
One week...$ .30	One week...$ .16	One week...$ .20
One month.. 1.35	One month.. .45	One month.. .90

Elsewhere

Daily and Sunday	*Sunday Only*	*Daily Only*
One week...$ .35	One week...$ .15	One week...$ .20
One month.. 1.50	One month.. .65	One month.. .90

BY MAIL—PAYABLE IN ADVANCE

Daily and Sunday	*Sunday Only*	*Daily Only*
One year..$18.00	One year....$7.80	One year...$10.40
Six months.. 9.00	Six months.. 3.90	Six months.. 5.20
Three months 4.50	Three months 1.95	Three months 2.70
One month.. 1.50	One month.... .65	One month... .90

Rates to Foreign Countries will be furnished upon request

Entered at the Postoffice, Washington, D. C., as second-class mail matter.

Tuesday, November 4, 1947

Hughes Hearing

When the Senate War Investigating Committee resumes hearings on Howard Hughes' wartime airplane contracts today, we hope it will demonstrate that it has profited by the experience of last summer's fiasco. The committee has a lot to live down. Seldom has any effort by members of Congress backfired so dismally as Senator Brewster's hunt for headlines. The explanation lies almost entirely in the tactics of the committee itself. Seemingly it was more concerned with smearing President Roosevelt and with providing an extravaganza than with any meaningful facts as to war contracts. As we said at the time, the hearings were all chorus and no plot. We hope, therefore, that if Senator Brewster has not learned his lesson, at least Senator Ferguson will insist on saner procedure. However, the decision to recall Johnny Meyer is not an encouraging omen.

If there is any justification for the continued existence of the War Investigating Committee—and we have said many times that its functions ought to be absorbed by one of the regular committees of Congress as recommended by the La Follette-Monroney Committee—that justification lies in the exposure of errors which will be of help to the Nation in future emergencies. Even at that, we are not convinced that lavish displays of hindsight accomplish anything truly constructive, for, alas, men seldom learn from the experience of their predecessors. In any event, the committee itself is strictly on trial. By its labors it will be judged. Another performance like last summer's will bring down an avalanche of ridicule that will not only bury the committee but will damage popular respect for Congress as well.

Consumer Credit Curbs

The ending of Government controls over consumer credits last week carries with it a threat of accelerated credit expansion that would provide more fuel with which to fan inflationary fires. Federal Reserve officials, with the backing of the President, repeatedly attempted to persuade Congress to pass legislation providing for permanent retention of control over consumer credits by the Federal Reserve Board. Failing, they sought without result to obtain legislative authority for a temporary extension of controls. Consequently, President Truman decided to vacate the executive order issued six years ago on which the consumer credit control regulations have been based.

The abandonment of these controls comes at a most inopportune time, with the country in the midst of a delayed postwar inflation. The current expansion of private indebtedness adds to the volume of purchasing power and may, as Chairman Eccles of the Federal Reserve Board said recently, "contribute further to excessive inflation and lead to disastrous consequences for the economy." Of course, retention of controls over consumer credits would not remove the danger of unsound private credit expansion but it would be of tremendous assistance in regulating a form of credit expansion that lends itself to grave abuses.

With the dropping of the remaining controls over consumer credits under Regulation W, the only protection against overeasy credit terms in retail selling of such articles as automobiles, radios, household equipment and other costly articles lies in voluntary restraint on the part of sellers. We should like to believe that most firms selling goods on time are sufficiently farsighted to insist on substantial down payments and to require completion of payments within a reasonable period of time. Many assurances to that effect have come from individual concerns and from business associations. Unfortunately, such informal assurances cannot be relied upon to prevent abuses. Some firms are always tempted to attract customers by offering to sell on more liberal credit terms, thus forcing reluctant competitors to follow suit. Already two leading mail-order houses have announced their intention to require only a 10 per cent down payment on goods sold on the installment plan instead of requiring the 20 or 33 1/3 per cent demanded under Federal regulations. The time for completing payments has also been extended.

As prices continue to mount and buyer resistance increases, there is grave danger that piled-up goods inventories in seller hands will add to the competitive pressure to expand sales by progressive liberalization of credit terms. To protect both the consuming public and industry against the losses that would inevitably follow from such unwise practices, regulation of consumer credit terms seems to us essential, apart from the fact that such regulation would be a useful if restricted weapon with which to combat inflation. It may be that Congress will experience a change of heart and approve restoration of consumer credit controls in view of the menace of rising prices. Senator Taft has at least signified a willingness to do so and the President's Council of Economic Advisers favors that course. So we still hope for action before it is too late.

Up To Washington

The biggest question concerning the Auchincloss home-rule plan for the District is what the local community is going to do about it. A courageous subcommittee of the House has taken the lead in proposing a completely new governmental system for Washington, and Congress is now waiting to see what the response of the local community will be. It is our conviction that a determined fight for a home-rule charter after the Auchincloss pattern, with such amendments as local citizen groups may agree upon, would have a good chance for success. In all likelihood, however, an apathetic public response would likely leave this very hopeful plan moldering in the blueprint stage.

In our opinion, the first step to be taken is the organization of a large and representative committee on home rule. The nucleus of such a committee is already at hand in the Central Suffrage Conference. But this spearhead needs to be both sharpened and strengthened. We should like to see a home rule committee comprised of the most progressive and energetic leaders of the Board of Trade, the District Bar Association, the Federation of Citizens Associations, the Federation of Civic Associations, the newspapers, the churches, the theaters, the luncheon clubs, the League of Women Voters and every other civic agency interested in better government in this voteless city. Only a major effort will suffice. It would be the duty of this committee to carry out a campaign for governmental reform such as the city has not seen since Alexander Shepherd led his fiery movement for unification of the District shortly after the Civil War.

The second step, we think, is to bring the District government itself into line with the reform movement. At the hearings before the Auchincloss subcommittee last July the District Commissioners favored extensive reorganization of the local government's administrative machinery. But as to the essence of the present proposal—the election of a District council by vote of the people—the attitude of the Commissioners has been either negative or hostile. Commissioner John Russell Young recently gave the city fathers' policy a farcical twist by saying that Washington's form of government—in which he had urged extensive changes last July—is "the finest in the world."

We think both the President and Congress are entitled to have in the District Building men who are committed to carrying out the reforms in which both are interested. President Truman has emphasized in very positive terms his desire to see suffrage restored to the District. He can most effectively promote this interest by appointing to the Board of Commissioners an outstanding citizen whose chief task would be to work with Congress in giving shape to a new home-rule government. Fortunately, the President will have an opportunity to make such an appointment when the term of Commissioner Guy Mason expires this month. We should not like to oppose a reappointment for Commissioner Mason on personal grounds, for we think he has rendered better-than-average service in a difficult assignment. But the times call for a new regime in the District Building, and we are thoroughly convinced that appointees to the Board of Commissioners from now on should be selected with the aim of promoting rather than obstructing this objective.

Open The Archives: II

Some of our readers may have read on this page Sunday a letter from Senator Thomas of Utah. Senator Thomas, it seems to us, has raised a highly pertinent point concerning the present policy of secrecy concerning the war documents now in the possession of the United States Government. Among these documents are a good many from the Nazi archives, a considerable portion of which fell into British and American hands after the occupation of Germany in 1945. There is no doubt in our minds that these documents would clarify many items of recent history that remain puzzling and obscure. And yet, as Senator Thomas points out, American historians are denied access to these and to many other relevant documents.

The official explanation of this secrecy, according to Senator Thomas, is that the consent of the British government must be obtained before the documents can be released. This, however, seems not to have deterred certain Americans whose official position gave them access to these documents from making use of the material in their published works. One recent example is Mr. James F. Byrnes, former Secretary of State, whose book, *Speaking Frankly*, has confirmed the existence of documents relating Russian ambitions in Greece, Iran, the Baltic States, and central Europe. According to Mr. Byrnes, who is in a position to identify the documentary evidence, it was Molotov's insistence that Soviet interests in these areas be recognized that led Hitler to his decision that Russia must be attacked and destroyed. We do not question Mr. Byrnes' right to make use of this information; we merely suggest that professional historians should have the same right. As Senator Thomas says, an illumination of the relations of Hitler and Stalin before and after the Ribbentrop-Molotov Pact of 1939 is necessary if the American people are to make intelligent judgments concerning future international policies.

Another historical episode equally important and equally in need of clarification concerns the plot of Karl Frederich Goerdeler, former Mayor of Leipzig; General von Beck, former German chief of staff, and various other high-ranking officers and civilians to rid themselves of Hitler and the Nazis in the hope of establishing a provisional government dedicated to the task of seeking peace on almost any basis that would guarantee the territorial integrity of Germany. This was the plot that came to a premature climax in July, 1944, when Colonel von Stauffenberg set off the bomb in Hitler's headquarters in East Prussia. The nature and importance of this plot—dismissed at the time by American and British propaganda as a mere family quarrel among the Nazis—have been better understood since the publication of Mr. Allen W. Dulle's book, *Germany's Underground*, and of the translated diaries of Ulrich von Hassell. Hassell, one of those who were hanged for complicity in the conspiracy, was a career diplomat who, if the plot succeeded, was to have become foreign minister of the new government.

Various details, however, remain mysterious. According to one story, Goerdeler sent emissaries to Egypt to sound out the possibilities of an understanding with the British. These overtures are said to have been promptly rebuffed. Nevertheless the Soviet news agency *Tass* circulated the story that the British were attempting to negotiate a separate peace. Another story is that the whole plot was betrayed to Himmler after some of its leaders decided to invite the German Communists into the conspiracy. All this raises the question of what reports concerning the Goerdeler conspiracy were given to Washington and London, and whether there was ever any communication between either of those capitals and Moscow on the subject.

Romanian Trial

Thanks to the "Voice of America," the letter that Dr. P. Riposanu addressed to Premier Petru Groza through the medium of *The Washington Post's* columns has doubtless penetrated into otherwise dark Romania. We hope that its contents are being carefully pondered by the Prime Minister. The letter was written in behalf of the great peasant leader, Juliu Maniu, who is now standing trial for alleged collaboration with the United States. It is the Groza government that has preferred this trumped-up charge against Maniu, and the fear is that the redoubtable peasant leader, who is 74 years old, already has been condemned in the Petkov manner to death. The Riposanu letter is an appeal to Premier Groza, in memory of old times, to refuse to have anything to do with the conviction of Mr. Maniu.

In the light of the revelations in the Riposanu letter, Groza would be devoid of all honor if he lent his name to the condemnation of Maniu. It appears that when the shoe was on the other foot Maniu came to Groza's help. Groza, who is head of Romania's Agrarian Party, was imprisoned during the notorious Antonescu regime, when the Nazis had the whiphand over Romania. Dr. Riposanu, a great friend of both leaders, testifies to Mr. Maniu's "friendly and untiring efforts" in behalf of Groza's release. The others who were jailed with Groza were killed, and when Groza came out of prison, he went with Dr. Riposanu to see Maniu, and, in thanking the latter for his work, declared "no one and nothing shall ever separate us in the future." It is this friendship that Dr. Riposanu recalls for Groza's benefit. May he think over his pledge as his government goes about its work of tying a web around Maniu.

When the Soviet entered Romania, the Russians instructed the Communists always to do the bidding of Maniu, because Maniu was the idol of the people. Up to a point Maniu went along with the Slav conqueror. The trouble was that he did not jump through the hoop for Moscow; for instance, he was not enthusiastic about the new boundary lines and reparations. And, as Russia intensified her tough policy, he became the voice of opposition. This is what constitutes Maniu's "crime," not his alleged collaboration with the United States. When Groza has signed whatever warrant the Soviet decrees for Maniu, it may be Groza's turn to be extinguished. Moscow, at any rate, already has its eye on one of the simon-pure faithful, Gheorghiu Dej, secretary general of the Communist Party in Romania. If Groza's number is up, anyway, surely it is better to die in honor than in dishonor—leaving a memory that will be execrated by generations of Romanians.

Morgenthau's P. S.

Henry Morgenthau, jr., tells the refugee story bluntly in the last article of the *Collier's* series culled from his voluminous diaries. "Officials," he charges, "dodged their grim responsibility, procrastinated when concrete rescue schemes were placed before them, and even suppressed information about atrocities in order to prevent an outraged public opinion from forcing their hand . . . They dealt with human lives at the same bureaucratic tempo and with the same lofty manner that they might deal with a not very urgent trade negotiation." Mr. Morgenthau exempts Cordell Hull and Sumner Welles from his bitter indictment, ascribing the guilt entirely to subordinates overawed by the difficulties of the task, overinterested in the niceties of diplomatic decorum—and with too little imagination to discern the vital human issues involved. The British Foreign Office, Mr. Morgenthau makes quite clear, was no better; the preoccupation with precedent prevailed there, too.

The Treasury Secretary's unflagging efforts to get action from the State Department, his urgent and earnest appeals to President Roosevelt, resulted at last in establishment of the War Refugee Board by executive order early in 1944. As Mr. Morgenthau says, "It did a magnificent job. But think what it might have done had it begun work a year earlier!"

"Guess Who"

Letters To The Editor

Communications must be addressed to the editor and must carry the complete name and street address of the writer, though pen names will be permitted at the editor's discretion. Letters of less than 200 words will be given preference, and all letters are subject to condensation. No communication can be returned.

Military President

Most of the distinguished columnists and not a few editors have been presenting to their readers the merits of the nomination for the Presidency of General Eisenhower and General MacArthur. In fact, a number of organizations have already been set up for that purpose.

Both of these men have shown executive ability of the highest order. In their public speeches they have condemned war in words that indicate their high moral character.

Had the organization of the United Nations performed what was expected of it, and mankind been convinced that an enduring peace had been so founded that there could be no possibility of another world war, then the election of either one of these great generals, as just plain citizens, would be all right. But under existing precarious conditions, which require no argument, it would be a most hazardous step for us to take.

If our leaders are determined to be "tough" toward the Soviet Union, that is different. In that case why go halfway, just nominate Eisenhower and MacArthur for President and Vice President, or vice versa. In the event of another war, they could follow the example of Alexander the Great, Caesar and Napoleon by leading our forces into combat. That should be sufficient to convince our Russian friends that we distrust them beyond measure, and let them follow their own course.

On the other hand, if we consider the Soviet Union's cooperation with us in the United Nations indispensable to remove all dangers of war, then we must nominate and elect for President and Vice President men who possess the wisdom, the knowledge, the understanding, the tact, the courage and the love for the common man that made Abraham Lincoln great. S. KENT COSTIKYAN.

Montclair, N. J.

Stabilizing Crop Values

With 60 years' practical experience in the production of agricultural crops, I suggest that to maintain agricultural prosperity and secure our future supply of essential food commodities, some stabilization is imperative at this time on major crop values.

The present inflation is not due to "farm values." Wheat and corn left the farm at an average of about $2 per bushel. Collectively, these two important crops directly and indirectly through meat, dairy and poultry products, are responsible for about 75 per cent of our foods. However, after leaving the farm they become subject to speculation and conspiring monopolistic practices inflating their values beyond reason and above the purchasing power of the consumer.

Only last year our Administration advanced corn 40 cents a bushel over the OPA ceiling to get corn for overseas, without an equal raise in hog values, which is the cause of our high pork and pork products today. A farmer who had 1000 bushels of corn could get $1800 cash against $1400 under OPA ceiling prices on his hogs—and the hogs required labor and risk. This policy sent millions of immature and expectant mother hogs to market, destroying our present and future hog products. If the OPA had increased the ceiling value of hogs to anywhere near the $18 mark, you would never have heard of $30 hogs or $1 pork chops.

A similar cause affects the dairy industry. "Collective values" paid to milk producers are all out of line with the price of milk. Beef is coming next. Today a veal calf, 8 to 10 weeks old, sells from $160 to $170. No man can get his money back by keeping it two years for beef, so our future beef is gone. Identical difficulties apply to our future milk supply in the slaughter of our potential dairy cows. W. H. MOORE.

Prince George, Va.

"Plebe System"

It was most appropriate of the Annapolis educational system commenting on your October 24 editorial, "Plebe System," in the letter of October 29, to use the traditional facetious pseudonym of W. T. Door. After several years of observing the naval mind at work I can think of no more fitting symbol for its processes than the water-tight door. The neat, minute, water-tight compartmentation of thought, organization, and responsibility in the Navy is as basic as the compartmentation of space in its warships.

Since naval officers are fundamentally of far higher than average ability and capacity, one wonders whether this compartmentation is not in some way related to the "day-tight compartments" of the Naval Academy educational process, so vividly described in the *Atlantic* article and readily confirmable through the Academy's graduates.

The exasperating thing about the naval mind, to one whose college education was broadly liberal, is its inability to see a problem whole, and to appreciate the necessity for dealing with it as such. Confronted with such a situation the naval officer segregates that little piece of the problem which fits within his narrow assigned duty, and considers it by itself. He is, he concludes, doing that piece in accordance with his assigned mission. One studies his mission; one concurs. But the problem as a whole is still not being met.

Only the superior officers can comprehend the problem sufficiently as a whole to be even able to visualize all its pieces. It is a still more rare officer who can comprehend the point that it ought to be someone's job to insure that all the pieces are executed according to the same policy and pattern, at the same time, and equally well. And I have never found the officer capable of entertaining the suspicion that the whole might possibly be something more than the sum of some officially segregated parts.

I would certainly like to know which of "the Nation's outstanding educators" have given their approval to a system which seems so admirably designed to produce these results. A. P. SHELL.

Arlington.

European Diet

As a Norwegian visitor in Washington, together with my family for 10 days, I want to support Mrs. Lindbergh's statement in your issue of October 17, and "Britisher" of October 22.

If you only knew how conditions are in Europe, you would gladly "offer" your Tuesdays and Thursdays, and more! Norway has recovered rather well, but other countries outside Scandinavia suffer more than words can ever describe.

Today I had a letter from a Norwegian friend, who together with her husband has traveled through Europe to Italy. "The whole of Europe is in a mess," she writes. "Corruption, swindle and starvation ravage; it was a sad view. The children in Italy were the worst. Such poverty is impossible to understand without seeing it with one's own eyes."

Don't hesitate to give. Don't forget that you could have been born "over there," or have had one dear to you living in such inhuman conditions! NORWEGIAN.

Washington.

"Ignorance Of History"

Permit me to offer a word of appreciation for your vigorous editorial, "Ignorance of History," October 27. I hope you may find occasion to treat the same theme further and often. The press can perform a genuine service in helping to arouse interest in a subject of such importance in the lives of all the citizenry.

In a small way I have been connected with a number of investigations concerning the public stock of historical information, perhaps not unlike the survey of the Colorado teachers. Startling results always appear.

The teacher of history, like editors and statesmen, is often baffled and appalled by the number of people who confess boredom with historical reading matter. He is inclined to ask, "If a person experiences no thrill from the tremendous drama that is the story of America, just what on earth can he be interested in?" Among the chief difficulties in the schools of this locality are, I think, too little library time, too few good school libraries, too many school activities, too many textbooks by writers who cannot teach, too little time for teachers to enlarge their own attainments.

It is heartening to note that Secretary of State Marshall is aware of our shortcomings in history and is anxious for improvement. I should like to offer a suggestion for some member of his former profession. This is my assignment for a competent soldier-educator-historian-journalist: Prepare a brief, scholarly, clearly written, teachable, supplementary textbook on the military history of the United States. No such work has ever appeared in print. This is not a demand for more military history, rather a plea for sound presentation of a rather extensive phase of American development in proper historical perspective. Matters related to finance, policy, legislation, military obligations of the citizen, and some accomplishments of the armed forces should receive appropriate treatment.

EBER JEFFERY.

President, High School Teachers Association of the District of Columbia.

Investigating The Right

The original Dies Committee on Un-American Activities, which started the current series of exposes back in the thirties, was always interesting to me for one singular reason: during the worldwide penetration of Nazi ideology from 1933, officially, until we could back up no further in 1941, I do not recall a single instance of any big shot or little Nazi agent being corralled by that committee for a questioning.

Now we are seeing a resurgence of the Committee on Un-American Activities. Thanks to the FBI during the period 1933-1941, the Nazis were pretty well catalogued and in the bag at the crucial moment. There is a world-wide resurgence of nazism going on right this moment, every moment, right under the noses of the Committee on Un-American Activities. Again, most singularly, I have heard no word from the committee on what they plan to do about this vicious menace.

I think that the committee, if it is going about the country picking up "suspects" to smear for various reasons, reasons which the committee itself may most suspect, should at least be American enough to play fair and take their game from the woods on the other side of the road, too. In this country, as any thinking person knows full well, we have just as many vicious people, un-American people, on the so-called Right as on the so-called Left.

DILLARD GRISWOLD.

Washington.

Calling Washington

By Marquis Childs

U. S. And Britain

LONDON—Seven years ago the fate of this city hung in the balance. Only seven years ago and we have forgotten so quickly. We have forgotten how it stood as a symbol and a bastion of all the values that had raised man from the slime through the centuries.

It is the fashion today to write Britain off. You can add up the economic forces making for disintegration and come out with an answer that spells doom.

Some Americans seem to take a friendly kind of satisfaction in the threat that hangs over Britain's very existence. They want to see her humiliated and brought low. This covers McCormick isolationism and the professional anti-Britisher.

Others see in Britain's postwar record only the faults and stupidities. They ignore the extraordinary change in India and Burma which has come out of determined policy carried through in spite of the fulminations of the old empire worshipers.

Part of this policy today is the effort to encourage India and Burma voluntarily to accept a place in the British Commonwealth. If that happens, the whole pattern of cooperation between East and West, between white and colored peoples, will have been enormously advanced.

The American who is stubbornly anti-British, remembering out of the past merely the arrogance, the folly and the brutality in 150 years of world supremacy, has his counterpart in the Englishman who is stubbornly anti-American. The latter likewise remembers merely the arrogance, the boast of power and might.

BENEATH the surface here in Britain is a dynamite charge of anti-Americanism. On both the extreme right and the extreme left are those who would like to see it touched off.

The Communists will do everything they can to turn Britain toward Russia and away from the United States. This fits into the Soviet scheme to isolate America.

At the other extreme is the old empire crowd, still powerful in the Conservative Party. They are as isolationist as our Colonel McCormick. They would build an economic wall around the empire, or what is left of it. The end could well be fascism of a sort, thinly disguised by a liberal use of the slogans and symbols of the past.

Reasonable men and women in both countries must work against the forces seeking to divide us. In the present period of transition, it is supremely important that the two nations should have a working relationship.

On some levels this is now a reality. The United States naval units in the Mediterranean work in close harmony with British units. But understanding and cooperation must come on a much higher level if it is to mean anything.

This is not to say that America must "save" Britain. America can and must help, in the transition period, through the Marshall Plan. But only the British can save themselves.

EACH NATION has a great deal to learn from the other. American industrial techniques and American efficiency are being widely discussed here where the tempo is so much slower and where habit and tradition tend to check the changes that would mean greater efficiency.

America can learn from Britain a great deal about how to exercise the economic-technical supremacy that is so overwhelmingly the possession of the United States today. It took Britain 15 years to learn that lesson after the victories of Trafalgar and Waterloo.

We have nothing like as much time and therefore we must profit by England's experiment. Above all, we must understand the role Britain has played. Brooks Adams, a wise American who could never be accused of being merely a professional Anglophile, put it this way in *America's Economic Supremacy*, published 47 years ago:

"On looking back through the history of the century, no one can fail to appreciate the part played by England. It was she who determined the fate of the modern world at Trafalgar and Waterloo; it was she who checked the aggressions of Russia in Turkey and in the East; it was she who bridled the ambition of Germany; it was she who rendered abortive the coalition forming against the United States at the outbreak of the War with Spain . . . Americans, in particular, have relied on her to police the globe and keep distant markets open, allowing them to sit at home and reap the advantage without cost and danger."

This last hits especially hard. Without realizing it, America leaned on British power. Now that the power is dwindling, the responsibility falls on the United States. Part of that responsibility is to make sure that we do not lose the qualities and the capacities of a people who kept the equilibrium in a troubled world for more than a century.

Navajo Indian Plight

I am glad to see that the subject of the Navajo Indians' plight has been given attention by correspondents in your columns.

I was told this summer in Monument Valley, Ariz., that the root of the trouble was lack of water and that in slashing the budget this year the Federal Government had cut down on this item.

At Harry Goulding's post water has to be hauled 10 miles and it is only due to his generosity that many of the Indians in Monument Valley have managed to get through this summer. With the Colorado River close at hand, would it not be possible for a large scale irrigation project to be undertaken? During construction it would give employment, and thereafter would leave the Navajos the dignity of being able to support themselves. UNA HANBURY.

Hearing on Housing Put Off Indefinitely

Representative Gamble (R., N. Y.) announced yesterday indefinite postponement of hearings scheduled in seven cities by the joint committee on housing of which he is chairman.

Gamble said the hearings will be held later and that the postponement was made necessary by the convening of Congress November 17.

FORMAL WEAR
To Hire
Tuxedos—Full Dress
Suits—Cutaways
Including Accessories
Martin Manning
603 New York Ave. N.W.
NAtional 9699

Film Quiz Charges To Go To House Floor for Vote

By Mary Spargo
Post Reporter

Contempt charges against 10 Hollywood figures who avoided answering questions on whether or not they were Communists will be aired on the floor of the House when Congress returns, it was disclosed yesterday.

The full House Committee on Un-American Activities is expected to act this week on a subcommittee recommendation to cite 10 writers, a director and a producer, who said that a congressional committee could not compel them to disclose their "political affiliations."

If, as expected, the full committee concurs in the subcommittee recommendations, the citations could be turned over to House Speaker Joseph W. Martin, jr., for reference to the U. S. District Attorney.

Committee sources said yesterday, however, that the citations will be laid before the full House of Representatives in order to indicate the sentiment of the House with a record vote.

It was regarded as entirely possible that the committee would delay asking for House action until more hearings into communism in Hollywood had been held. The committee says it has evidence, including photostatic copies of Communist party cards, on a number of other Hollywood figures.

Action May Be Deferred

Presumably, therefore, others will avoid committee questions. In order to avoid duplication, the committee may hold up presenting any of the cases until all persons who are believed to be involved have been given an opportunity to testify.

Some members of the committee believe that the case for contempt of the House will be stronger if the House itself has acted.

Hearings were called off suddenly Thursday, after 10 out of 19 "unfriendly witnesses" had been cited by the subcommittee.

The surprise adjournment of the hearings, members of the committee said, foiled a planned demonstration by Hollywood and Broadway figures which might have precipitated a fracas similar to that in Philadelphia Saturday.

In Philadelphia, a group of war veterans broke up a rally called by the Progressive Citizens of America to protest the actions of the House group.

Harry Knable, commander of Chapter 45, Military Order of the Purple Heart, was quoted in Philadelphia as saying he was to see President Truman at 1 p. m. yesterday to protest the sanctioning of the tally by three Federal judges. Knabe's name was not on the President's calling list, a White House spokesman said.

Proposes March On D. C.

Knable said he was going to ask veterans to march on Washington to protest the action of the Federal judges in authorizing the rally after the city authorities had refused to permit the use of historic Independence Square.

Movieland notables organized into the Committee for the Preservation of the First Amendment to the Constitution, scheduled to appear at the rally, failed to show up.

The next day members of the committee, including Humphrey Bogart, Lauren Bacall, Danny Kaye, Gene Kelly, Fredric March, Myrna Loy, Douglas Fairbanks, jr., Peter Lorre, Rita Hayworth, Groucho Marx, Paul Henreid and Keenan Wynn, participated in a radio broadcast titled "Hollywood Fights Back."

Wallace Flying Home

Rome, Italy, Nov. 3 (U.P.).—Henry Wallace left Rome by plane today for New York.

Hollywood Figures Feted

Associated Press WIREPHOTO

BY CIVIL RIGHTS CONGRESS—Writer Gerhardt Eisler (top picture), convicted on Federal charges of passport fraud, applauds a speaker during a reception in New York Sunday given by the Civil Rights Congress to 19 moving picture personages subpenaed by the House Un-American Activities Committee in its investigation of communism. Mrs. Eisler sits with him. In lower picture, Larry Parks (left) points out to Ring Lardner, jr. (center) where he is to sign a petition to abolish the committee. Waldo Salt is at right

Top Naval Men Gather Here To Select 23 Rear Admirals

By John G. Norris
Post Reporter

Admiral Louis E. Denfeld, commander-in-chief of the Pacific Fleet, and other top ranking naval chiefs from commands scattered over half the world gathered here yesterday for the conferences.

Denfeld visited the White House during the day to give President Truman a firsthand account of the naval picture in the Pacific and Far East.

The Pacific commander is considered the most likely choice to succeed Fleet Admiral Chester W. Nimitz, when the latter retires as chief of naval operations December 15.

Rear Admirals to Be Named

Major purpose of the gathering of top-ranking naval chiefs here is to select captains for permanent promotion to rear admiral. Admiral Denfeld heads the selection board meeting tomorrow to go over the records of hundreds of eligibles.

It is the first such board convened since before the war. Among the flag officers here to serve on the board and for informal conferences on other matters are:

Vice Admiral Jesse B. Oldendorf, commander, Western Sea Frontier and Pacific Reserve Fleet; Rear Admiral Oscar C. Badger, commandant, Eleventh Naval District, San Diego; Rear Admiral John W. Reeves, commander, Naval Air Transport Service, Moffett Field, Calif.; Rear Admiral Wilder D. Baker, commander, service forces, Atlantic Fleet; Rear Admiral Charles T. Joy, commander, Naval Proving Ground, Dahlgren, Va.

Others on Board

Three other admirals on duty in Washington will sit with them in selecting 19 line captains for promotion. They are Admiral John B. Hoover, president of the naval examining board and naval retiring board; Vice Admiral Robert B. Carney, deputy chief of naval operations for logistics, and Vice Admiral Donald B. Duncan, deputy chief of naval operations for air.

In considering specialists assigned to engineering duty only, Admirals Badger, Baker and Joy will be replaced by Rear Admiral Roger W. Paine, deputy chief of the Munitions Board executive committee; Rear Admiral Claude O. Kell, commander of the David W. Taylor Model Basin, Carderock, Md., and Rear Admiral Grover C. Klein, assistant chief of the Bureau of Ships.

Three naval aviators will replace Badger, Baker and Joy in selecting air specialists for promotion. They are Rear Admiral Arthur C. Miles, chief material division, office of the Assistant Secretary of the Navy; Rear Admiral Rico Botta, fleet air maintenance officer, Atlantic Fleet Air Force, and Rear Admiral Henry R. Oster, assistant chief of the Bureau of Aeronautics.

AAA Convenes Here, Hits Car Sales Abuses

A resolution asking for elimination of abuses in the sale of new and used cars has been recommended by the consumer relations committee of the American Automobile Association.

More than 500 delegates to the AAA's forty-fifth annual convention, which opened here yesterday, heard E. Ray Cory, committee chairman, denounce sales practices "inimical to the public interest."

Cory said his committee found that removal of price controls and the inability of the auto industry to catch up with demand has resulted in:

Ready availability of 1946 and 1947 models on used car lots at prices far above list prices; loading of new cars with unwanted accessories; refusal of some dealers to sell unless a trade-in is offered; ridiculously low trade-in allowances; and, in many instances, refusal to observe any reasonable priority on delivery of new cars.

The committee recommended that the Automobile Manufacturers Association, the National Automobile Dealers Association and the National Used Car Dealers Association, be asked to withdraw franchises from dealers guilty of practices harmful to the public interest.

"Threw away my harsh laxatives"

"Out they went, all harsh, embarrassing purgatives. For my constipation turned out to be due to lack of 'bulk' in the diet — and gentle ALL-BRAN proved the answer." If you have this trouble, too, eat an ounce of KELLOGG'S ALL-BRAN every day in milk (or sprinkled over other cereals, or baked in ALL-BRAN muffins) — and drink plenty of water. KELLOGG'S ALL-BRAN is guaranteed to keep you regular naturally, or *double* your money back. Order KELLOGG'S ALL-BRAN today.

FLY TWA to CINCINNATI —and on to ST. LOUIS
★ A NEW FLIGHT, No. 301, now leaves Washington at 4:30 p. m., arriving at Columbus at 6:55 p. m. (EST), Cincinnati at 8:00 p. m. (EST), and on to St. Louis, landing at 9:20 p. m. (CST).
★ NO EXTRA FARE. Complimentary meals served aloft.
★ 5 FLIGHTS DAILY now connect Washington with the West, via TWA. See your travel agent or call: REpublic 5400
Europe, Asia, Africa—14 flights weekly, by TWA
TWA
TRANS WORLD AIRLINE

Streamlined
REAL ESTATE LOANS
by America's largest building association will save you money in financing, refinancing or remodelling your home. One monthly payment covers all costs.
PERPETUAL
BUILDING ASSOCIATION
ELEVENTH AND E STREETS, N. W
"America's Largest"
Member: Federal Home Loan Bank System

FOR LEASE

The Entire
Arlington Building
1025 Vermont Avenue, N.W.
Choice Location
10 Stories—Basement
For Information
Raskin & Co.
724 9th St. N.W.
NATIONAL 9682

Everybody benefits—Everybody gives.
Support Your Community Chest!

RELIABLE AUTO REPAIR
MOTOR — EXPERIENCED MECHANICS
BODY — ALL WORK GUARANTEED
PAINT — REASONABLE RATES
BRAKES RELINED $10.50
(American Brake Block Lining)
One FREE adjustment at any time goes with the job.
D & D AUTO SERVICE
923 M St. N.W. (rear) EX. 6702

TRY IT TODAY!
New Postwar OLD DUTCH CLEANSER
made with ACTIVATED SEISMOTITE
DISSOLVES GREASE Chases Dirt
OLD DUTCH CLEANSER MADE WITH SEISMOTITE
Same Familiar Package
LESS RUBBING!
CLEANS FASTER! NEW GLIDING ACTION!

A TARGET SPECIAL!
D. H. G. CALIFORNIA WINE
PORT
SHERRY
MUSCATEL
20% by Volume

39c FIFTH
Case of 12 Fifths . . 4.65
Full Gallons 1.89
Half Gallons 95c
IT PAYS TO DEAL AT NEY'S
ney'S LIQUOR STORE
1013 PENNSYLVANIA AVENUE N.W.
Store Hours: 10 A. M. TO 9 P. M. DAILY

DAY AND NIGHT
TOWING AND WRECKER SERVICE
7 am to 7 pm
Phone Lincoln 7402
LOCAL-LONG DISTANCE MOVING
7 pm to 7 am
Phone FRanklin 4827
REO
WASHINGTON CO. Inc
SALES and SERVICE
1331 Half St. S.E. Lf. 7402
Trucks • Tractors • Coaches • School Buses

HERE'S VALUE!
ALL ROOMS WITH RADIO
SINGLE $2.50 TO $4.00
DOUBLE $3.50 TO $7.00
Accommodations for 1000 guests
HOTEL CHESTERFIELD
AT RADIO CITY IN TIMES SQUARE
130 West 49th Street, New York
WRITE FOR ILLUSTRATED BOOKLET
GARAGE ACCOMMODATIONS

PIANOS for RENT
Call REpublic 6212

If you buy later, money paid as rental and delivery charge will be deducted from purchase price.
Console and spinet pianos of excellent makes are here for rental. And rental and delivery costs will be deducted from purchase price if you later want to buy.
(6 months limit)
KITT'S
1330 G Street

A Career with a Future!
Young Men and Women
(16 Years or Over) (18 Years or Over)
LEARN THE FOOD BUSINESS
WELL-PAID WORK AT OUR
SODA FOUNTAINS
• Excellent Opportunity for Advancement
• Vacations with Pay • Pleasant Working Conditions
• Permanent Employment
• Uniforms Furnished and Laundered Free
APPLY AT
PEOPLES DRUG STORES
Employment Office
77 P Street N. E.
Monday Through Friday • 8 A.M. to 4:30 P.M.
OR ANY PEOPLES DRUG STORE

STAR RADIO CO.
Oldest Radio Company in the City
RADIO REPAIRS

★ FREE ESTIMATES
★ 30 DAY GUARANTEE
Trust your radio with STAR . . . rapid, skilled radio repairs by the Oldest Radio Company in the city. Prices are reasonable . . . free pickup and delivery for large floor model radios.
TUBES TESTED FREE!
STAR RADIO CO.
409 11th St. N.W.
In the Middle of the Block Opposite Evening Star Bldg.

THE BEST OF WHISKIES...
...THE BEST OF SPIRITS!
IT'S A FACT ABOUT PM—it's better-tasting because *all* its whiskies are old and mellow . . . five years or more old . . . and blended just right with choice grain neutral spirits to make PM the Popular Mixer!
IF IT ISN'T PM IT ISN'T AN EVENING
National Distillers Products Corporation, New York, N. Y. Blended Whiskey. 86 Proof.
* The straight whiskies in this product are 5 years or more old. 30% straight whiskey, 70% grain neutral spirits.

CONSULT YOUR DOCTOR
Ruptures are dangerous—see your doctor immediately. If he advises you to wear a truss, he will probably tell you to see Kloman's who are truss specialists, employing only expert fitters. We will fit you properly with a lightweight truss which has no discomforting under straps, springs or elastic and will positively not slip. It is invisible and anatomically correct.
Be sure to have the proper truss fitted correctly, as an improperly fitted truss does more harm than good. We fit the best quality trusses that modern science affords. Proper retention guaranteed, if worn as fitted and instructions followed.
CONSULT KLOMAN
Elastic Stockings, Anklets, Knee Caps, Abdominal Belts, Separate Department for Ladies.
KLOMAN INSTRUMENT CO.
1822 Eye St. N.W. opp. Doctors Hosp. NA. 6666
Hours: Daily 9 a. m. to 5:30 p. m.
Saturdays 9 a. m. to 1 p. m.

For Paints
Call MEtropolitan 0150
"A.D." Rubber-Base Enamel
STAINS
ENAMELS
VARNISHES
BRUSHES
ADVICE
We Deliver
THIS NEWEST postwar product with liquid rubber Pliolite is especially made for concrete floors. Highly resistant to alkali in cement, moisture, acids, alcohol, grease, gasoline. Fine for basements, garages, outdoor porches, canvas decks, service station pavements, etc.
Tough, flexible, abrasive resistant, durable. Easy to apply. Dries quickly. Gallons and quarts in various colors. Phone us—free delivery.
BUTLER-FLYNN
Since 1845 — Over a Century of Capital Service
609 C St., N. W. • MEtropolitan 0150

NOW! NEW!

TRAILWAYS FAST
THRU BUSES
4 SCHEDULES
TO CHARLOTTE
$6.85 One Way—$12.35 Round Trip
Plus Tax
RIDE THE LIMITEDS
"CHARLOTTE REBEL"
Leaving Daily 12:01 A. M.
11 SCHEDULES
TO RICHMOND
$2.00 One Way—$3.60 Round Trip
Plus Tax
RIDE THE LIMITEDS
LEAVING 3 TIMES DAILY
7:30 A. M., 12:45 P. M., 12:01 A. M.
4 SCHEDULES
TO RALEIGH
$4.60 One Way—$8.30 Round Trip
Plus Tax
RIDE THE LIMITEDS
LEAVING 3 TIMES DAILY
7:30 A. M., 12:45 P. M., 12:01 A. M.
ALL BUSES LEAVE
TRAILWAYS BUS TERMINAL
12th St. and New York Ave., N.W.
Phone DIstrict 4224
TRAILWAYS
NATIONAL TRAILWAYS BUS SYSTEM

Everybody benefits—Everybody gives.
Support Your Community Chest!

U. S. Blames Moscow for Peace Delays

A new official summary of United States foreign policy placed blame yesterday on Soviet Russia for failure of the United Nations to "grasp the fruits of peace and victory."

A document prepared by the State Department's division of historical policy research charged Russia with "intransigeance," or refusal to compromise, in carrying out wartime agreements.

"A basic aim of the United States," the report declared, "is to press for the necessary treaty settlements which will permit withdrawal of occupation troops from Germany, Austria, Korea and Japan and enable all nations of the world to return as soon as possible to a peacetime basis."

The document is an overall survey of this government's aims and stand on major postwar international issues and is entitled "Aspects of Current American Foreign Policy."

"The Soviet Union, along with the United States, is party to commitments with reference to the demilitarization, political reconstruction and economic unification of Germany," the report said.

"The USSR has failed to implement many of these commitments, however, and has been mainly concerned with extracting maximum reparations from Germany and insuring that a new German political regime shall be 'friendly' to the Soviet Union."

The United States has been concerned chiefly with economic rehabilitation which may render Germany self-sustaining without jeopardizing security requirements and with democratic reconstruction on the basis of free political action by the Germans themselves.

"The United States desires that Germany shall occupy a position among the powers which would give her freedom to cooperate in a broad program of European economic construction rather than to be linked economically and politically with any orbit. The impasse between the great powers in this matter has resulted temporarily at least in the virtual partition of Germany.

"The situation in Austria is somewhat similar."

After detailing the deadlock with Soviet Russia in the United Nations on control of atomic energy, the report said that the breakdown of big power cooperation also has threatened the effectiveness of the U. N. Security Council as an organ for maintaining peace.

"The United States has made it clear that it does not desire to stand by while the political and economic fabric of the world progressively decays," the report said.

"Experience has demonstrated that hunger and economic distress breed political unrest and make men an easy prey to extremist ideologies and political tyranny. The situation is made worse when internal economic distress and political unrest are aggravated by a war of nerves from neighboring States seeking to encourage internal subversive movements and threatening to establish political dictatorships.

"To achieve peace it will be necessary to deal with causes of war. The U. S. Government has said it will do what it can to assist in return of normal economic health, realizing that, as Senator Vandenberg said, the United States 'can not prosper in a broken world.'"

In its eight chapters, the report deals with peacemaking and occupation policy, support of free nations, European recovery, international economic policy, dependent areas, atomic energy, conventional armaments and the inter-American system.

An initial printing of 50,000 copies was ordered.

NAPOLEON

Armour Urges U. S. Support For Foes of 'Police State'

Detroit, Nov. 3 (AP).—Whether there is to be another world war "depends in overwhelming measure" on the success of Europe's free people in resisting "encroachments of the police state," Assistant Secretary of State Norman Armour declared today.

In an address prepared for an inter-American luncheon of the Economic Club, Armour asserted:

"Who can doubt that if small groups of men who have arrogated to themselves arbitrary power succeed in arranging and dictating the lives of the peoples of western Europe, those men will sooner or later make a major attempt against the freedom of us who live in the Western Hemisphere?

"We cannot always wait and drift until the issue is presented on the battlefields of war, or in the form of a Pearl Harbor. The free peoples of Europe, who, though weakened by war and misfortune, stoutly resist the encroachments of the police state are already struggling in our cause.

"The averting of another war, into which the Western Hemisphere would inevitably be plunged, depends in overwhelming measure on their success."

Armour, discussing "European recovery and the new world," lauded the kind of voluntary international system existing in this hemisphere. But he said all such regional arrangements must be consistent with the principles of the United Nations and be free for each nation.

"The evil system of a group of satellite states under the domination of a great power that manipulates their foreign relations, directly or indirectly, for its own ends, will not meet this requirement," Armour said.

He declared that in the struggle now going on in Europe, he believes the American people already have decided which side they are on and "the only question is how swiftly and how effectively we will use our moral strength and material resources."

He added that "we must act swiftly and intelligently" to help make Europe's recovery good.

Council to Meet On New Manager For Alexandria

The Alexandria City Council will meet in closed session tonight to receive recommendations from a special committee on the selection of a new city manager.

Mayor William T. Wilkins said last night he did not believe final selection would be made at the meeting, but that the council as a whole would wish to investigate the leading candidates proposed by the committee from some 60 applicants.

The city managership has been open since Carl Budwesky resigned August 1. City Attorney Joseph M. Pancoast has been acting as city manager since that time.

Hamilton Quits Finnish Post For Treaty Job

Maxwell M. Hamilton resigned yesterday as Minister to Finland to devote his time to work with the State Department on the Japanese peace treaty.

The White House, announcing the resignation, said Hamilton will continue to hold the rank of career minister. No successor for the Finnish post was announced.

Hamilton has spent 25 years in diplomatic service, much of it in the Far East. He also has served as chief of the State Department's division of Far Eastern affairs and as counselor of embassy at Moscow. He went from Moscow to Finland in 1944.

Since Eighteen Hundred and Four
LUTZ & CO.
LUGGAGE and LEATHER GOODS
CLOTHES & HAIR BRUSHES
1325 G St. N.W. NAtional 0244

New-Streakless
AEROMIST
GLASS CLEANER
makes FRENCH DOORS Sparkle
Keeps windows, mirrors, —all glass surfaces— crystal clear!
SPRAY IT ON WIPE IT OFF!
AEROMIST GLASS CLEANER
Economical too!

PIANOS for RENT
Rental Payments Apply on Purchase Price If You Buy At a Later Date!
Choose from a number of popular models in console and spinet pianos of good, well-known makes. If you decide to buy later, all money paid as rental will apply on the purchase price (up to a 6 months' limit).
JORDAN'S
(Arthur Jordan Piano Co.)
1015 Seventh St. N.W.
Phone NAtional 3223

HALL'S
Since 1885
Restaurant
7th and K Sts. S.W.
On the Water Front
Whole Broiled Live
Maine Lobster
Lobsters Steaks Imperial Crabs Chops Choice Sea Food
Tuesday and Thursday Special Lunch 11:30-2:30
Tuesday & Thurs., Individual Chicken Pot Pie—Vegetables
GARDEN NOW OPEN
MIXED DRINKS
WINES LIQUORS
Ample Parking Space
Open Weekdays 11 a.m. to 11 p.m.
Closed Sundays
FRANK HALL, Prop.
ME. 8580

You Are Invited . . .
To Open a Savings Account, Where Safety, Courtesy and Liberal Earnings Are of First Importance!
Today's Savings are Tomorrow's Security
HOME LOAN and SAVINGS ASSOCIATION
Under U. S. Treasury Supervision
2381 Rhode Island Ave. N.E. MIchigan 7157

Clark's
705-14th St., N.W.
Open 10 A.M. to 9 P.M.
TUESDAY & WEDNESDAY
Sale! 30% STRAIGHT BOURBON
FOSTER'S
S.W.L.
BLENDED WHISKEY

18% Str. Bourbon, 45 mo. old.
12% Str. Bourbon, 60 mo. old.
Balance neutral spirits, 86 proof.
29.88 Case
2.49 FIFTH
Imported
RON OLIVER
PUERTO RICAN RUM
86 Proof
1.99 FIFTH (2 pints)
WATSON'S No. 10
SCOTCH WHISKY
86 Proof—Limited Quantity
4.39 FIFTH
OLD MISSION 20%
CALIFORNIA WINES
Port, Sherry, Muscatel
5.75 Case
49c FIFTH

Special at HIGH'S

ICE CREAM FLAVOR OF THE MONTH!
Along with Fall comes "butterscotch time" . . . and butterscotch ice cream! This fresh, tasty flavor makes a perfect dessert on cool Fall nights . . . not too sweet for any member of th efamily, a treat for all!
Butterscotch Ice Cream
PINT BRICK 22c
QUART BRICK 40c
ONE-HALF GALLON 75c
'Newly Weds' Cake a la Mode
INDIVIDUAL SLICE 10c
SIX-INCH ROLL 50c
Chocolate cake and smooth vanilla ice cream rolled together to make a prize-winning new dessert.
High's
ICE CREAM STORES
DON'T LOOK NOW . . . BUT THERE'S A HIGH STORE NEAR YOU

Time for FORD care
There's no place like HOME for Ford Service
your Ford dealer knows your Ford best!
See Your Ford Dealer
Ford

LARGEST FINANCIAL INSTITUTION IN THE NATION'S CAPITAL
"I enclose $250, which I will thank you to place to the credit of Mrs. Madison . . ."

Dolly Madison's House is today occupied by the Cosmos Club, Madison Place and H Street, N. W.
In 1847 Corcoran & Riggs received the above deposit for Mrs. DOLLY MADISON (then in her 78th year) from a discerning friend and Cabinet Officer who requested that his name be withheld.
The following year Congress itself recognized the sad financial plight of the incomparable Dolly, appropriating $25,000 to buy her husband's papers and thus make easier the last days of a beloved American "First Lady."
Doubtless her famous husband (who left a sizable estate) had taken the best existing precautions for her welfare, but there were not then the convenient safeguards for protecting one's beneficiaries that exist today.
The Trust Department of this century-old institution will welcome your inquiry on these vital services. Our trust specialists will help you, and your attorney, to make certain that never for your loved ones need a charitable donor write "I enclose for the credit of.."
The RIGGS NATIONAL BANK
WASHINGTON, D. C. • FOUNDED 1836
RESOURCES OVER $300,000,000
COMPLETE BANKING AND TRUST SERVICE
EIGHT CONVENIENT LOCATIONS
Member — Federal Deposit Insurance Corporation
Member — Federal Reserve System

The Washington Post

Registered in U. S. Patent Office

An Independent Newspaper

Published every day in the year by The Washington Post Company

EUGENE MEYER, *Chairman of the Board*
PHILIP L. GRAHAM, *President and Publisher*

HERBERT ELLISTON ..... *Editor*
ALEXANDER F. JONES ..... *Assistant to the Publisher*
JAMES RUSSELL WIGGINS ..... *Managing Editor*
CHARLES C. BOYSEN ..... *Business Manager*
DONALD M. BERNARD ..... *Advertising Director*
JOHN J. CORSON ..... *Circulation Director*
WAYNE COY ..... *Radio Director*

The Associated Press is entitled exclusively to use for republication of all news dispatches credited to it or not otherwise credited in this paper and local news of spontaneous origin published herein. Rights of republication of all other matter herein are also reserved.

1337 E Street N.W., Washington 4, D. C.
Telephone NAtional 4200

Offices of National Advertising Representatives
New York ..... 270 Madison Avenue (16)
Chicago ..... 360 North Michigan Avenue (1)
Philadelphia ..... 225 South 15th Street (2)
Detroit ..... General Motors Building (2)

CARRIER DELIVERY

City Zone		
Daily and Sunday	*Sunday Only*	*Daily Only*
One week...$ .30	One week...$ .16	One week...$ .20
One month.. 1.35	One month.. .45	One month.. .90
Elsewhere		
Daily and Sunday	*Sunday Only*	*Daily Only*
One week...$ .35	One week...$ .15	One week...$ .20
One month.. 1.50	One month.. .65	One month.. .90

BY MAIL—PAYABLE IN ADVANCE

Daily and Sunday	*Sunday Only*	*Daily Only*
One year..$18.00	One year...$7.80	One year...$10.40
Six months.. 9.00	Six months.. 3.90	Six months.. 5.20
Three months 4.50	Three months 1.95	Three months 2.70
One month.. 1.50	One month... .65	One month... .90

Rates to Foreign Countries will be furnished upon request

Entered at the Postoffice, Washington, D. C., as second-class mail matter.

*** Tuesday, November 4, 1947

Hughes Hearing

When the Senate War Investigating Committee resumes hearings on Howard Hughes' wartime airplane contracts today, we hope it will demonstrate that it has profited by the experience of last summer's fiasco. The committee has a lot to live down. Seldom has any effort by members of Congress backfired so dismally as Senator Brewster's hunt for headlines. The explanation lies almost entirely in the tactics of the committee itself. Seemingly it was more concerned with smearing President Roosevelt and with providing an extravaganza than with any meaningful facts as to war contracts. As we said at the time, the hearings were all chorus and no plot. We hope, therefore, that if Senator Brewster has not learned his lesson, at least Senator Ferguson will insist on saner procedure. However, the decision to recall Johnny Meyer is not an encouraging omen.

If there is any justification for the continued existence of the War Investigating Committee—and we have said many times that its functions ought to be absorbed by one of the regular committees of Congress as recommended by the La Follette-Monroney Committee—that justification lies in the exposure of errors which will be of help to the Nation in future emergencies. Even at that, we are not convinced that lavish displays of hindsight accomplish anything truly constructive, for, alas, men seldom learn from the experience of their predecessors. In any event, the committee itself is strictly on trial. By its labors it will be judged. Another performance like last summer's will bring down an avalanche of ridicule that will not only bury the committee but will damage popular respect for Congress as well.

Consumer Credit Curbs

The ending of Government controls over consumer credits last week carries with it a threat of accelerated credit expansion that would provide more fuel with which to fan inflationary fires. Federal Reserve officials, with the backing of the President, repeatedly attempted to persuade Congress to pass legislation providing for permanent retention of control over consumer credits by the Federal Reserve Board. Failing, they sought without result to obtain legislative authority for a temporary extension of controls. Consequently, President Truman decided to vacate the executive order issued six years ago on which the consumer credit control regulations have been based.

The abandonment of these controls comes at a most inopportune time, with the country in the midst of a delayed postwar inflation. The current expansion of private indebtedness adds to the volume of purchasing power and may, as Chairman Eccles of the Federal Reserve Board said recently, "contribute further to excessive inflation and lead to disastrous consequences for the economy." Of course, retention of controls over consumer credits would not remove the danger of unsound private credit expansion but it would be of tremendous assistance in regulating a form of credit expansion that lends itself to grave abuses.

With the dropping of the remaining controls over consumer credits under Regulation W, the only protection against over-easy credit terms in retail selling of such articles as automobiles, radios, household equipment and other costly articles lies in voluntary restraint on the part of sellers. We should like to believe that most firms selling goods on time are sufficiently far-sighted to insist on substantial down payments and to require completion of payments within a reasonable period of time. Many assurances to that effect have come from individual concerns and from business associations. Unfortunately, such informal assurances cannot be relied upon to prevent abuses. Some firms are always tempted to attract customers by offering to sell on more liberal credit terms, thus forcing reluctant competitors to follow suit. Already two leading mail-order houses have announced their intention to require only a 10 per cent down payment on goods sold on the installment plan instead of requiring the 20 or 33 1/3 per cent demanded under Federal regulations. The time for completing payments has also been extended.

As prices continue to mount and buyer resistance increases, there is grave danger that piled-up goods inventories in seller hands will add to the competitive pressure to expand sales by progressive liberalization of credit terms. To protect both the consuming public and industry against the losses that would inevitably follow from such unwise practices, regulation of consumer credit terms seems to us essential, apart from the fact that such regulation would be a useful if restricted weapon with which to combat inflation. It may be that Congress will experience a change of heart and approve restoration of consumer credit controls in view of the menace of rising prices. Senator Taft has at least signified a willingness to do so and the President's Council of Economic Advisers favors that course. So we still hope for action before it is too late.

Up To Washington

The biggest question concerning the Auchincloss home-rule plan for the District is what the local community is going to do about it. A courageous subcommittee of the House has taken the lead in proposing a completely new governmental system for Washington, and Congress is now waiting to see what the response of the local community will be. It is our conviction that a determined fight for a home-rule charter after the Auchincloss pattern, with such amendments as local citizen groups may agree upon, would have a good chance for success. In all likelihood, however, an apathetic public response would likely leave this very hopeful plan moldering in the blueprint stage.

In our opinion, the first step to be taken is the organization of a large and representative committee on home rule. The nucleus of such a committee is already at hand in the Central Suffrage Conference. But this spearhead needs to be both sharpened and strengthened. We should like to see a home rule committee comprised of the most progressive and energetic leaders of the Board of Trade, the District Bar Association, the Federation of Citizens Associations, the Federation of Civic Associations, the newspapers, the churches, the theaters, the luncheon clubs, the League of Women Voters and every other civic agency interested in better government in this voteless city. Only a major effort will suffice. It would be the duty of this committee to carry out a campaign for governmental reform such as the city has not seen since Alexander Shepherd led his fiery movement for unification of the District shortly after the Civil War.

The second step, we think, is to bring the District government itself into line with the reform movement. At the hearings before the Auchincloss subcommittee last July the District Commissioners favored extensive reorganization of the local government's administrative machinery. But as to the essence of the present proposal—the election of a District council by vote of the people—the attitude of the Commissioners has been either negative or hostile. Commissioner John Russell Young recently gave the city fathers' policy a farcical twist by saying that Washington's form of government—in which he had urged extensive changes last July—is "the finest in the world."

We think both the President and Congress are entitled to have in the District Building men who are committed to carrying out the reforms in which both are interested. President Truman has emphasized in very positive terms his desire to see suffrage restored to the District. He can most effectively promote this interest by appointing to the Board of Commissioners an outstanding citizen whose chief task would be to work with Congress in giving shape to a new home-rule government. Fortunately, the President will have an opportunity to make such an appointment when the term of Commissioner Guy Mason expires this month. We should not like to oppose a reappointment for Commissioner Mason on personal grounds, for we think he has rendered better-than-average service in a difficult assignment. But the times call for a new regime in the District Building, and we are thoroughly convinced that appointees to the Board of Commissioners from now on should be selected with the aim of promoting rather than obstructing this objective.

Open The Archives: II

Some of our readers may have read on this page Sunday a letter from Senator Thomas of Utah. Senator Thomas, it seems to us, has raised a highly pertinent point concerning the present policy of secrecy concerning the war documents now in the possession of the United States Government. Among these documents are a good many from the Nazi archives, a considerable portion of which fell into British and American hands after the occupation of Germany in 1945. There is no doubt in our minds that these documents would clarify many items of recent history that remain puzzling and obscure. And yet, as Senator Thomas points out, American historians are denied access to these and to many other relevant documents.

The official explanation of this secrecy, according to Senator Thomas, is that the consent of the British government must be obtained before the documents can be released. This, however, seems not to have deterred certain Americans whose official position gave them access to these documents from making use of the material in their published works. One recent example is Mr. James F. Byrnes, former Secretary of State, whose book, *Speaking Frankly*, has confirmed the existence of documents relating Russian ambitions in Greece, Iran, the Baltic States, and central Europe. According to Mr. Byrnes, who is in a position to identify the documentary evidence, it was Molotov's insistence that Soviet interests in these areas be recognized that led Hitler to his decision that Russia must be attacked and destroyed. We do not question Mr. Byrnes' right to make use of this information; we merely suggest that professional historians should have the same right. As Senator Thomas says, an illumination of the relations of Hitler and Stalin before and after the Ribbentrop-Molotov Pact of 1939 is necessary if the American people are to make intelligent judgments concerning future international policies.

Another historical episode equally important and equally in need of clarification concerns the plot of Karl Frederich Goerdeler, former Mayor of Leipzig; General von Beck, former German chief of staff, and various other high-ranking officers and civilians to rid themselves of Hitler and the Nazis in the hope of establishing a provisional government dedicated to the task of seeking peace on almost any basis that would guarantee the territorial integrity of Germany. This was the plot that came to a premature climax in July, 1944, when Colonel von Stauffenberg set off the bomb in Hitler's headquarters in East Prussia. The nature and importance of this plot—dismissed at the time by American and British propaganda as a mere family quarrel among the Nazis—have been better understood since the publication of Mr. Allen W. Dulle's book, *Germany's Underground*, and of the translated diaries of Ulrich von Hassell. Hassell, one of those who were hanged for complicity in the conspiracy, was a career diplomat who, if the plot succeeded, was to have become foreign minister of the new government.

Various details, however, remain mysterious. According to one story, Goerdeler sent emissaries to Egypt to sound out the possibilities of an understanding with the British. These overtures are said to have been promptly rebuffed. Nevertheless the Soviet news agency *Tass* circulated the story that the British were attempting to negotiate a separate peace. Another story is that the whole plot was betrayed to Himmler after some of its leaders decided to invite the German Communists into the conspiracy. All this raises the question of what reports concerning the Goerdeler conspiracy were given to Washington and London, and whether there was ever any communication between either of those capitals and Moscow on the subject.

Romanian Trial

Thanks to the "Voice of America," the letter that Dr. P. Riposanu addressed to Premier Petru Groza through the medium of *The Washington Post's* columns has doubtless penetrated into otherwise dark Romania. We hope that its contents are being carefully pondered by the Prime Minister. The letter was written in behalf of the great peasant leader, Juliu Maniu, who is now standing trial for alleged collaboration with the United States. It is the Groza government that has preferred this trumped-up charge against Maniu, and the fear is that the redoubtable peasant leader, who is 74 years old, already has been condemned in the Petkov manner to death. The Riposanu letter is an appeal to Premier Groza, in memory of old times, to refuse to have anything to do with the conviction of Mr. Maniu.

In the light of the revelations in the Riposanu letter, Groza would be devoid of all honor if he lent his name to the condemnation of Maniu. It appears that when the shoe was on the other foot Maniu came to Groza's help. Groza, who is head of Romania's Agrarian Party, was imprisoned during the notorious Antonescu regime, when the Nazis had the whiphand over Romania. Dr. Riposanu, a great friend of both leaders, testifies to Mr. Maniu's "friendly and untiring efforts" in behalf of Groza's release. The others who were jailed with Groza were killed, and when Groza came out of prison, he went with Dr. Riposanu to see Maniu, and, in thanking the latter for his work, declared "no one and nothing shall ever separate us in the future." It is this friendship that Dr. Riposanu recalls for Groza's benefit. May he think over his pledge as his government goes about its work of tying a web around Maniu.

When the Soviet entered Romania, the Russians instructed the Communists always to do the bidding of Maniu, because Maniu was the idol of the people. Up to a point Maniu went along with the Slav conqueror. The trouble was that he did not jump through the hoop for Moscow; for instance, he was not enthusiastic about the new boundary lines and reparations. And, as Russia intensified her tough policy, he became the voice of opposition. This is what constitutes Maniu's "crime," not his alleged collaboration with the United States. When Groza has signed whatever warrant the Soviet decrees for Maniu, it may be Groza's turn to be extinguished. Moscow, at any rate, already has its eye on one of the simon-pure faithful, Gheorghiu Dej, secretary general of the Communist Party in Romania. If Groza's number is up, anyway, surely it is better to die in honor than in dishonor—leaving a memory that will be execrated by generations of Romanians.

Morgenthau's P. S.

Henry Morgenthau, jr., tells the refugee story bluntly in the last article of the *Collier's* series culled from his voluminous diaries. "Officials," he charges, "dodged their grim responsibility, procrastinated when concrete rescue schemes were placed before them, and even suppressed information about atrocities in order to prevent an outraged public opinion from forcing their hand . . . They dealt with human lives at the same bureaucratic tempo and with the same lofty manner that they might deal with a not very urgent trade negotiation." Mr. Morgenthau exempts Cordell Hull and Sumner Welles from his bitter indictment, ascribing the guilt entirely to subordinates overawed by the difficulties of the task, over-interested in the niceties of diplomatic decorum—and with too little imagination to discern the vital human issues involved. The British Foreign Office, Mr. Morgenthau makes quite clear, was no better; the preoccupation with precedent prevailed there, too.

The Treasury Secretary's unflagging efforts to get action from the State Department, his urgent and earnest appeals to President Roosevelt, resulted at last in establishment of the War Refugee Board by executive order early in 1944. As Mr. Morgenthau says, "It did a magnificent job. But think what it might have done had it begun work a year earlier!"

"Guess Who"

Letters To The Editor

Communications must be addressed to the editor and must carry the complete name and street address of the writer, though pen names will be permitted at the editor's discretion. Letters of less than 200 words will be given preference, and all letters are subject to condensation. No communication can be returned.

Military President

Most of the distinguished columnists and not a few editors have been presenting to their readers the merits of the nomination for the Presidency of General Eisenhower and General MacArthur. In fact, a number of organizations have already been set up for that purpose.

Both of these men have shown executive ability of the highest order. In their public speeches they have condemned war in words that indicate their high moral character.

Had the organization of the United Nations performed what was expected of it, and mankind been convinced that an enduring peace had been so founded that there could be no possibility of another world war, then the election of either one of these great generals, as just plain citizens, would be all right. But under existing precarious conditions, which require no argument, it would be a most hazardous step for us to take.

If our leaders are determined to be "tough" toward the Soviet Union, that is different. In that case why go halfway, just nominate Eisenhower and MacArthur for President and Vice President, or vice versa. In the event of another war, they could follow the example of Alexander the Great, Caesar and Napoleon by leading our forces into combat. That should be sufficient to convince our Russian friends that we distrust them beyond measure, and let them follow their own course.

On the other hand, if we consider the Soviet Union's cooperation with us in the United Nations indispensable to remove all dangers of war, then we must nominate and elect for President and Vice President men who possess the wisdom, the knowledge, the understanding, the tact, the courage and the love for the common man that made Abraham Lincoln great. S. KENT COSTIKYAN.

Montclair, N. J.

Stabilizing Crop Values

With 60 years' practical experience in the production of agricultural crops, I suggest that to maintain agricultural prosperity and secure our future supply of essential food commodities, some stabilization is imperative at this time on major crop values.

The present inflation is not due to "farm values." Wheat and corn left the farm at an average of about $2 per bushel. Collectively, these two important crops directly and indirectly through meat, dairy and poultry products, are responsible for about 75 per cent of our foods. However, after leaving the farm they become subject to speculation and conspiring monopolistic practices inflating their values beyond reason and above the purchasing power of the consumer.

Only last year our Administration advanced corn 40 cents a bushel over the OPA ceiling to get corn for overseas, without an equal raise in hog values, which is the cause of our high pork and pork products today. A farmer who had 1000 bushels of corn could get $1800 cash against $1400 under OPA ceiling prices on his hogs—and the hogs required labor and risk. This policy sent millions of immature and expectant mother hogs to market, destroying our present and future hog products. If the OPA had increased the ceiling value of hogs to anywhere near the $18 mark, you would never have heard of $30 hogs or $1 pork chops.

A similar cause affects the dairy industry. "Collective values" paid to milk producers are all out of line with the price of milk. Beef is coming next. Today a veal calf, 8 to 10 weeks old, sells from $160 to $170. No man can get his money back by keeping it two years for beef, so our future beef is gone. Identical difficulties apply to our future milk supply in the slaughter of our potential dairy cows. W. H. MOORE.

Prince George, Va.

"Plebe System"

It was most appropriate of the Annapolis educational system commenting on your October 24 editorial, "Plebe System," in the letter of October 29, to use the traditional facetious pseudonym of W. T. Door. After several years of observing the naval mind at work I can think of no more fitting symbol for its processes than the water-tight door. The neat, minute, water-tight compartmentation of thought, organization, and responsibility in the Navy is as basic as the compartmentation of space in its warships.

Since naval officers are fundamentally of far higher than average ability and capacity, one wonders whether this compartmentation is not in some way related to the "day-tight compartments" of the Naval Academy educational process, so vividly described in the *Atlantic* article and readily confirmable through the Academy's graduates.

The exasperating thing about the naval mind, to one whose college education was broadly liberal, is its inability to see a problem whole, and to appreciate the necessity for dealing with it as such. Confronted with such a situation the naval officer segregates that little piece of the problem which fits within his narrow assigned duty, and considers it by itself. He is, he concludes, doing that piece in accordance with his assigned mission. One studies his mission; one concurs. But the problem as a whole is still not being met.

Only the superior officers can comprehend the problem sufficiently as a whole to be even able to visualize all its pieces. It is a still more rare officer who can comprehend the point that it ought to be someone's job to insure that all the pieces are executed according to the same policy and pattern, at the same time, and equally well. And I have never found the officer capable of entertaining the suspicion that the whole might possibly be something more than the sum of some officially segregated parts.

I would certainly like to know which of "the Nation's outstanding educators" have given their approval to a system which seems so admirably designed to produce these results. A. P. SHELL.

Arlington.

European Diet

As a Norwegian visitor in Washington, together with my family for 10 days, I want to support Mrs. Lindbergh's statement in your issue of October 17, and "Britisher" of October 22.

If you only knew how conditions are in Europe, you would gladly "offer" your Tuesdays and Thursdays, and more! Norway has recovered rather well, but other countries outside Scandinavia suffer more than words can ever describe.

Today I had a letter from a Norwegian friend, who together with her husband has traveled through Europe to Italy. "The whole of Europe is in a mess," she writes. "Corruption, swindle and starvation ravage; it was a sad view. The children in Italy were the worst. Such poverty is impossible to understand without seeing it with one's own eyes."

Don't hesitate to give. Don't forget that you could have been born "over there," or have had one dear to you living in such inhuman conditions! NORWEGIAN.

Washington.

"Ignorance Of History"

Permit me to offer a word of appreciation for your vigorous editorial, "Ignorance of History," October 27. I hope you may find occasion to treat the same theme further and often. The press can perform a genuine service in helping to arouse interest in a subject of such importance in the lives of all the citizenry.

In a small way I have been connected with a number of investigations concerning the public stock of historical information, perhaps not unlike the survey of the Colorado teachers. Startling results always appear.

The teacher of history, like editors and statesmen, is often baffled and appalled by the number of people who confess boredom with historical reading matter. He is inclined to ask, "If a person experiences no thrill from the tremendous drama that is the story of America, just what on earth can he be interested in?" Among the chief difficulties in the schools of this locality are, I think, too little library time, too few good school libraries, too many school activities, too many textbooks by writers who cannot teach, too little time for teachers to enlarge their own attainments.

It is heartening to note that Secretary of State Marshall is aware of our shortcomings in history and is anxious for improvement. I should like to offer a suggestion for some member of his former profession. This is my assignment for a competent soldier-educator-historian-journalist: Prepare a brief, scholarly, clearly written, teachable, supplementary textbook on the military history of the United States. No such work has ever appeared in print. This is not a demand for more military history, rather a plea for sound presentation of a rather extensive phase of American development in proper historical perspective. Matters related to finance, policy, legislation, military obligations of the citizen, and some accomplishments of the armed forces should receive appropriate treatment.

EBER JEFFERY.

President, High School Teachers Association of the District of Columbia.

Investigating The Right

The original Dies Committee on Un-American Activities, which started the current series of exposes back in the thirties, was always interesting to me for one singular reason: during the world-wide penetration of Nazi ideology from 1933, officially, until we could back up no further in 1941, I do not recall a single instance of any big shot or little Nazi agent being corralled by that committee for a questioning.

Now we are seeing a resurgence of the Committee on Un-American Activities. Thanks to the FBI during the period 1933-1941, the Nazis were pretty well catalogued and in the bag at the crucial moment. There is a world-wide resurgence of nazism going on right this moment, every moment, right under the noses of the Committee on Un-American Activities. Again, most singularly, I have heard no word from the committee on what they plan to do about this vicious menace.

I think that the committee, if it is going about the country picking up "suspects" to smear for various reasons, reasons which the committee itself may most suspect, should at least be American enough to play fair and take their game from the woods on the other side of the road, too. In this country, as any thinking person knows full well, we have just as many vicious people, un-American people, on the so-called Right as on the so-called Left.

DILLARD GRISWOLD.

Washington.

Calling Washington

By Marquis Childs

U. S. And Britain

LONDON—Seven years ago the fate of this city hung in the balance. Only seven years ago and we have forgotten so quickly. We have forgotten how it stood as a symbol and a bastion of all the values that had raised man from the slime through the centuries.

It is the fashion today to write Britain off. You can add up the economic forces making for disintegration and come out with an answer that spells doom.

Some Americans seem to take a friendly kind of satisfaction in the threat that hangs over Britain's very existence. They want to see her humiliated and brought low. This covers McCormick isolationism and the professional anti-Britisher.

Others see in Britain's postwar record only the faults and stupidities. They ignore the extraordinary change in India and Burma which has come out of determined policy carried through in spite of the fulminations of the old empire worshipers.

Part of this policy today is the effort to encourage India and Burma voluntarily to accept a place in the British Commonwealth. If that happens, the whole pattern of cooperation between East and West, between white and colored peoples, will have been enormously advanced.

The American who is stubbornly anti-British, remembering out of the past merely the arrogance, the folly and the brutality in 150 years of world supremacy, has his counterpart in the Englishman who is stubbornly anti-American. The latter likewise remembers merely the arrogance, the boast of power and might.

BENEATH the surface here in Britain is a dynamite charge of anti-Americanism. On both the extreme right and the extreme left are those who would like to see it touched off.

The Communists will do everything they can to turn Britain toward Russia and away from the United States. This fits into the Soviet scheme to isolate America.

At the other extreme is the old empire crowd, still powerful in the Conservative Party. They are as isolationist as our Colonel McCormick. They would build an economic wall around the empire, or what is left of it. The end could well be fascism of a sort, thinly disguised by a liberal use of the slogans and symbols of the past.

Reasonable men and women in both countries must work against the forces seeking to divide us. In the present period of transition, it is supremely important that the two nations should have a working relationship.

On some levels this is now a reality. The United States naval units in the Mediterranean work in close harmony with British units. But understanding and cooperation must come on a much higher level if it is to mean anything.

This is not to say that America must "save" Britain. America can and must help, in the transition period, through the Marshall Plan. But only the British can save themselves.

EACH NATION has a great deal to learn from the other. American industrial techniques and American efficiency are being widely discussed here where the tempo is so much slower and where habit and tradition tend to check the changes that would mean greater efficiency.

America can learn from Britain a great deal about how to exercise the economic-technical supremacy that is so overwhelmingly the possession of the United States today. It took Britain 15 years to learn that lesson after the victories of Trafalgar and Waterloo.

We have nothing like as much time and therefore we must profit by England's experiment. Above all, we must understand the role Britain has played. Brooks Adams, a wise American who could never be accused of being merely a professional Anglophile, put it this way in *America's Economic Supremacy*, published 47 years ago:

"On looking back through the history of the century, no one can fail to appreciate the part played by England. It was she who determined the fate of the modern world at Trafalgar and Waterloo; it was she who checked the aggressions of Russia in Turkey and in the East; it was she who bridled the ambition of Germany; it was she who rendered abortive the coalition forming against the United States at the outbreak of the War with Spain . . . Americans, in particular, have relied on her to police the globe and keep distant markets open, allowing them to sit at home and reap the advantage without cost and danger."

This last hits especially hard. Without realizing it, America leaned on British power. Now that the power is dwindling, the responsibility falls on the United States. Part of that responsibility is to make sure that we do not lose the qualities and the capacities of a people who kept the equilibrium in a troubled world for more than a century.

Navajo Indian Plight

I am glad to see that the subject of the Navajo Indians' plight has been given attention by correspondents in your columns.

I was told this summer in Monument Valley, Ariz., that the root of the trouble was lack of water and that in slashing the budget this year the Federal Government had cut down on this item.

At Harry Goulding's post water has to be hauled 10 miles and it is only due to his generosity that many of the Indians in Monument Valley have managed to get through this summer. With the Colorado River close at hand, would it not be possible for a large scale irrigation project to be undertaken? During construction it would give employment, and thereafter would leave the Navajos the dignity of being able to support themselves. UNA HANBURY.

Today And Tomorrow

By Walter Lippmann

Europe Revisited

MY STRONGEST impression after a tour in eastern and in western Europe, and in Germany, is that the Russians have lost the cold war, and that they know it. We, on the other hand, do not know this, and are afraid to believe it, have mistaken the violence of Mr. Vishinsky's language for Russian power, and are, therefore, unprepared to use constructively the opportunity for a European settlement which is closer at hand than we think it is.

LIPPMANN

An analogy from the war will perhaps make clearer what I am trying to say. We made two great mistakes which cost us dearly. First we underestimated the power of Germany and Japan and their intentions, and as a result we were unprepared when war came. Then towards the end of the war we overestimated their power, and were unprepared to make peace. We have learned the lesson of the first mistake, and we have been able, I believe, to check effectively the military expansion of the Soviet Empire. But we have not learned the lesson of the second mistake.

THE COURSE of events in western Europe is demonstrating, not conclusively perhaps but with reasonable certainty, that highly developed countries cannot be captured by Communist propaganda and infiltration. They do not react to hunger, inflation, and the paralysis of government by turning to the Communist Party. They turn to the right, not to the left,—to the conservatives, the reactionaries, and in the extremest agony to fascism.

This is what happened in Europe after the first world war, and is happening again. We have been greatly misled by our professional anti-Communists who did not grasp the elementary fact that the Communists are a minority—chiefly an urban minority—who can capture a modern state only if they have an army behind them which will crush the opposition. A Communist Party, which never enlists more than 30 per cent of the people in a western nation, cannot capture the state by strikes and sabotage. It can only paralyze the government and disrupt the social order. But that arouses the other 70 per cent who are not only the greater number but command most of the instruments of social power—the national army, the church, the bureaucracy, the peasants who can withhold food from the cities, the owners of industry and of the liquid wealth of the nation.

A COMMUNIST PARTY, would need the backing of overwhelming military force to overcome this opposition and to liquidate it. In western Europe that is not happening, is not likely to happen—I would venture to say it cannot happen—as long as the Red Army is firmly pinned down at the Stettin-Trieste line. It is now pinned down—not of course by our ground forces in Europe—but by our total power, and the evidence that we have given that we know where and how to use our striking forces if the Red Army, or a Tito's army, crosses the military frontier.

In retrospect I think we may say that the advance of communism into western Europe was stopped when we sent the battleship "Missouri" to the eastern Mediterranean. That was when the Soviet propaganda became furiously anti-American. It was the fury of frustration, born of the realization that the Red Army was outflanked in Europe, and that we knew the way to the vital and vulnerable heart of the Soviet Union.

From then on the cold war was lost for Russia—though we have continued to wage it as if we were still on the defensive.

IT SEEMS TO me reasonably clear that the Kremlin has realized its position at least since last spring.

I learned from several sources, which are probably reliable, that last spring the French and Italian Communist leaders were arraigned before a secret tribunal and denounced as failures by one of the highest officials of the Russian Communist Party. They were told that they had collaborated with the Socialists, the Christian Democrats, and the Liberals, and they had failed to bring France and Italy within the orbit of Soviet diplomacy. They were ordered to cease collaborating, and to fight the Socialists and progressives, and to become a more competent and more militant revolutionary party.

The so-called Cominform, the new Communist international with its seat in Belgrade, appears to have grown out of this situation—that is to say out of a belief in the Kremlin that they have lost the cold war in western Europe, and might even begin to lose it in eastern Europe unless they toughened their tactics.

There followed the decision to crush all opposition in their own orbit, and to commit irretrievably the governments of eastern Europe—all of which want to collaborate with the West. I think this was the reason for the execution of the Bulgarian peasant leader Petkov, and for the persecution of Maniu, Mikolajczyk, and the Yugoslav peasant leader. These actions are designed not only to intimidate the opposition but to make the breach as irreparable as possible between the men who run the eastern governments and the western nations.

These are the tactics of defeat, and indeed of desperation. These actions speak louder even than the excessively loud words of Mr. Vishinsky. They are not the actions of a great power which is confident that it is succeeding.

OUR OWN greatest danger is that we shall accept a false estimate of the European situation, and of the real alignment of forces, and that as a result we shall be frightened and violent when in fact we should be confident, constructive, and magnanimous. For our real problem is not how to wage the cold war. It has been waged and the decisive moment of it is behind us. Our problem is not how to contain the Soviets. They are contained. It is to push towards a settlement which permits the recovery of Europe and of the world, and to relax the tension, to subdue the anxiety, and to end the panic.

Off The Record

By Ed Reed

"—And how did you like Hilda's dinner tonight, dear?"

German Policy

By Sumner Welles

Dangers In Unification Now

IT WAS NOT the need for "lebensraum," it was not economic stress, it was not the encirclement of Germany by envious neighbors, as the propagandists are again trying to make the gullible believe, that brought on the two world wars. The basic cause was the readiness of a willing German people to march to conquest.

As the time approaches for the Big Four meeting in London on November 25 this simple truth seems to be forgotten.

Except for the Charter of the United Nations, no agreement among the Allies could have been more necessary than a joint policy which could prevent Germany from once more becoming a menace to world peace. Today even the pretense that such an accord was reached at Potsdam has been abandoned. Official Washington is assuming that the United States and the Soviet Union can arrive at no understanding with regard to Germany.

Because of the growing tension between Russia and the United States, which Mr. Vishinsky's egregious tactics in the United Nations have done so much to accentuate, American public opinion, in its obsession with the perils of communism, is losing sight of the German menace. Yet one danger cannot be divorced from the other. The containment of communism depends upon the ability of the United States to obtain a German peace settlement which spells security for western Europe.

IT IS REPORTED that the Soviet Union will propose in London that all occupation forces be simultaneously withdrawn and that the German people be permitted thereafter to elect a central government for a united Germany. That proposal would be effective Soviet propaganda. It would be in line with the tactics initiated by Mr. Molotov a year ago.

Should this proposal be adopted, a Soviet-dominated German government would, of course, be rapidly set up in Berlin. Such a government would be kept in power by the "free" German army which the Kremlin has long been training on Russian soil, and the procedure so successfully carried out in Hungary, and in other parts of eastern Europe, would be repeated in Germany.

There is no reason to believe that the Western powers will fall into the Soviet trap. But what is disquieting is the persistent rumor that the United States, in order to placate German sentiment, will offer a counterproposal, similar to that recently made in the case of Korea, that national elections be held, under United Nations supervision, to be followed by the evacuation of Germany by the occupation forces.

This would mean the jettison of any long-range German policy that could result in the establishment of adequate safeguards for the future. It would mean the abandonment of any attempt to provide for political decentralization, for real disarmament, for the imposition of lasting international controls over the Ruhr or for the conversion of the German spirit.

IF WE HAVE any coherent policy for Germany it is not apparent. In Berlin General Clay and his industrialist advisers seem to be determining our policy as they see fit. They openly berate the French government for its efforts to obtain security for western Europe. In their own words, all that seems important to them is "how to get Germany off the backs of the American taxpayers," and how to put the German "bankrupt company" on a profitable basis.

Our policy-makers in Washington, on the other hand, have persuaded themselves that our foreign policy should be formulated as the general staff determines military strategy. They adopt whatever course appears best calculated to offset any immediate Soviet advantage.

In their preoccupation with monetary maneuvers they overlook those long-range objectives which are indispensable if a peaceful and durable world order is eventually to be established.

This was the case when the United Nations was ignored at the time our policy toward Greece and Turkey was proclaimed. It was again the case when this Government refused to use the United Nations Economic Committee for Europe as the agency through which the Marshall Plan should be carried out.

AN EASTERN Germany controlled by Germany, with the remainder of Germany controlled by the Western powers, means at least a temporary division of Europe, with all of the economic dislocations and political antagonisms which this cleavage implies. But great as the dangers of such a stalemate may be, they are far less than those which would rise from the reconstitution of a united Germany under a centralized government.

In the former instance, the door would still remain open for a subsequent Big Four agreement on a German settlement upon which a durable European peace could be founded. If the latter alternative were adopted, there could only be one conceivable outcome. That would be the extension of the Soviet system to the shores of the Atlantic, and the utilization by the Soviet dictatorship of the German people as allies in an attempt to dominate the world.

Vandenberg Says Make Peace With Germany If Council Fails

Ann Arbor, Mich., Nov. 3 (AP).—Vandenberg (R., Mich.) today advocated a separate peace with Germany if the Council of Foreign Ministers remains deadlocked through this winter.

While granting qualified indorsement to the Marshall Plan, the Senate President pro-tem maintained that "Germany's restoration to viable autonomy is at the core of Europe's rehabilitation.

"It is infinitely preferable for the Council of Foreign Ministers to come to united terms," Vandenberg said in an address prepared for delivery at a University of Michigan convocation marking the centennial of Dutch colonization in Michigan.

"But I am saying that disagreement—here or elsewhere—cannot be allowed to postpone peace, rehabilitation and self-government forever," he added. "Peace must have priority."

Charter Change Proposed

Vandenberg also urged a change in the United Nations Charter under which the veto would apply "solely to the use of armed force."

He attacked "world-wide Communist attitudes which most of us believe are incompatible with . . . peace."

He warned that America "cannot indefinitely underwrite the world."

Finally, he demanded a "totally adequate American national defense" although he added that "I decline to proceed on the tragic theory that war is inevitable."

Vandenberg accused Russia of frustating economic unity of the occupied zones in Germany in violation of the Potsdam Agreement.

"I am unable to believe that a German peace conference could not preponderantly find common ground," he continued. "If the Council of Foreign Ministers still deadlocks this winter, it had better adjourn sine die (without setting a date for reconvening).

"The peace conference should be called by those who do agree . . . to write a practical, reasonable peace for the German areas within its jurisdiction."

Touching on the veto power, Vandenberg said that the Soviet Union "acting strictly within its legal rights, has virtually paralyzed the Security Council by its 20 vetoes."

The issue between east and west, he continued, is underscored by Communist attitudes "incompatible" with peace.

"On the one hand," he went on, "this involves the subsersive infiltration of other nations. On the other hand it involves forceful imposition of the rigors of the 'police state' whereover communism gets control."

The Senator demanded to know the "total bill" for the Marshall Plan "including China," adding that "we cannot indefinitely underwrite the world."

U. N. Support Urged

Following a frank canvass of America's resources and under a sound administration with adequate cooperation, he said, he is in agreement with Secretary Marshall's plan to aid Europe.

Vandenberg said he favored a "live and let live world," global disarmament and reliance upon the United Nations eventually to keep the peace.

"But pending reliable evolution in these directions," he added, "I want a totally adequate American national defense. Unshared ideals can be a dangerous delusion. I am opposed to appeasements which aggravate the dangers from which they vainly seek escape."

He urged his audience to continue vigorous support of the United Nations on grounds that "so long as we are talking things out, no matter how angrily, we are not shooting things out."

Wheeler, Patton Death Edicts Upheld by Appeals Court

Death sentences imposed on Reginald J. Wheeler, 27, and Jesse James Patton, 22, for the murder of a druggest in a holdup last year were upheld by the United States Court of Appeals here yesterday.

Patton and Wheeler confessed and were convicted of killing Maurice L. Bernstein when they robbed his drugstore at 1786 Florida ave. nw. on the morning of June 5, 1946. When tried in the District Court both men declared they were beaten to make them confess. Several witnesses identified them as the bandits, who fled with $125.

Justice Wilbur K. Miller brushed aside Patton's claim that he was less guilty of murder because all he did was cow several persons with a pistol, while Wheeler fired the fatal shot.

Justice Miller said that the police did violate the criminal rules of the Federal Courts by holding Patton from 3 a.m. on Sunday until Tuesday without taking him before a magistrate. But the justice said that because of the other facts, this violation could not help Patton, and that the delay did not appear to have caused Patton to confess on Monday night.

There are four avenues of hope left open to the men. They are, an appeal to the Supreme Court, the raising of a new issue in a petition for a writ of habeas corpus, a plea to President Truman for mercy and a plea for sanity hearings.

Chief Justice D. Lawrence Groner spoke for the court in upholding a second conviction, that of Horace U. Boone for the robbery of a downtown hotel of about $80 last September. Boone, too, was arrested on Sunday and confessed before he was taken before a magistrate on Tuesday. He denied that he ever confessed, even though, he said, he was beaten by five detectives.

Fine English Raincoats

$29.50

The English have had a *great deal* of experience, by reason of inclement weather, in turning out the most *dependable* of Raincoats. Our comprehensive selection includes sturdy, fall-weight cotton gabardines and poplins tailored in *typically fine* British fashion . . . Bal model, with fly front, slash pockets, raglan sleeves. Natural tan . . . with nylon, cotton plaid or self linings. Regulars, Shorts and Longs. Sizes 36 to 46.

Lewis & Thos. Saltz
1409 G Street, N. W.
EXecutive 3822
NOT CONNECTED WITH SALTZ BROS.

Everybody benefits—Everybody gives.
Support Your Community Chest!

Voice in Defense Plans Urged For Industry and Science

Chicago, Nov. 3 (U.P.).—Walter Evans, vice president of the Westinghouse Electric Corp., called today for sweeping changes in the approach to national preparedness which would give science and industry equal voice with the military in top-level planning councils.

Evans told the National Electronics Conference the United States must modernize its thinking about military procurement to include scientific brains—"along with bullets, and beans, and brawn, and the other measurables"—if there is to be peace in the atomic age.

He suggested American security be entrusted to "a great integrated combat team of four triple-threat departments."

1. A military high command to map plans and list requirements.
2. A Nation-wide research organization to seek out new devices and techniques.
3. An industrial militia to convert the scientists' models to production-line equipment, and to establish manufacturing procedures.
4. An Army, Navy and Air Force adequate to test equipment in the field and to train personnel.

The President's Calling List

By The Associated Press

President Truman yesterday received the following White House callers:

10:45 a. m.—Admiral Louis E. Denfeld, commander in chief of the Pacific Fleet.

11 a. m.—AMVETS Commander Edgar G. Corry, jr., with Ray Sawyer and William Ross.

11:15 a. m.—John A. Kennedy, president and editor of the San Diego (Calif.) Journal.

11:30 a. m.—Harry S. Mitchell, president of Civil Service Commission et al.

11:45 a. m.—Col. Anthony J. D. Biddle, jr., former United States Ambassador.

12 noon—Budget Director James E. Webb, with Frederick Lawton, assistant director.

12:15 p. m.—Secretary of Agriculture Anderson.

12:30 p. m.—Secretary of State Marshall.

SCIENTIFIC BOOKS
of all publishers
STUDENTS BOOK CO.
2101 Penna. Ave. N.W.

MAKE DRINKING WILKINS A HOBBY..!
ISN'T IT BETTER TO BUY THE BEST!
Wilkins coffee

Vera Micheles Dean, writing in the *Saturday Review of Literature* about James F. Byrnes' SPEAKING FRANKLY, says, "Mr. Byrnes has served his country ably in an unusually varied range of capacities—legislative, executive, and judicial. But the greatest public service he has rendered is in 'speaking frankly'...The lessons Mr. Byrnes has now so honestly shared with his fellow citizens should bear rich fruit in terms of constructive American action in world affairs."
At your bookstore • $3.50
HARPER & BROTHERS

The Back Rustling Bustle

This dress in smooth, shaped woolen with deft hip drapery as the sole front accent, with a gorgeous flurry of rayon moire bustling and paneling the back. Black or brown. $45

From our French Room Collection
Second Floor

Inviting Applications for
REAL ESTATE LOANS

More and more men and women are coming to Washington Loan to arrange for real estate loans on improved business and residential property in the District of Columbia, nearby Maryland and Virginia. Whether or not you are a depositor, you, too, are cordially invited to apply. Here are some of the available loan plans, all of them designed to meet the special needs of borrowers, at low interest rates.

Monthly Amortization Plan
Your loan can be arranged so that interest charges and principal payments are made, each month, like rent.

Term Loan Plan
You can make a straight mortgage loan covering a specified period of time—and at a standard, low rate of interest.

G.I. Loan Plan
Veterans can use this plan to take advantage of the benefits assured them under their Bill of Rights.

F.H.A. Loan Plan
You can borrow under this Government-insured plan. Payments covering interest, taxes, principal reduction are made monthly. Loans for home repair and modernization also made under F.H.A.

Use the plan that fits your need. Take advantage of our low interest rates.

THE WASHINGTON LOAN AND TRUST COMPANY
F at 9th Street, N. W. 17th at G Street, N. W.
Member Federal Deposit Insurance Corporation . . . Federal Reserve System

D. C. Utilities' Nets Off 30% In 9 Months

By S. Oliver Goodman

Combined net incomes of Washington's four major utilities aggregated $4,959,076 in the first nine months this year, a drop of $2,161,255 or 30 per cent from the same period last year.

Faced with rising payrolls and increases in other operating costs, two of the four have given notice that they will seek rate increases. They are Capital Transit Co. and Chesapeake & Potomac Telephone Co. Washington Gas Light Co. has indicated that it will stand pat on present rates for at least another year, while Potomac Electric Power Co. has remained silent on its plans.

Hardest hit of the four is Capital Transit Co., whose nine-month net income of $245,729 compared with $925,611 in the like period last year. Just last week a 15-cent-an-hour wage boost was granted retroactive to July 1. The company estimated that the retroactive provision will cost about $500,000, which will put the transit firm in the red for the period.

September and nine-month figures filed with the Public Utilities Commission in the past few days show graphically how the four utilities are faring. The official figures follow:

CAPITAL TRANSIT CO.

September	1947.	1946.
Operating revenues	$2,250,914	$2,138,573
Operating expenses	2,187,710	2,093,677
Net income	50,047	26,607
Nine Months		
Operating revenues	20,134,043	20,258,389
Operating expenses	19,643,797	19,009,305
Net income	245,729	925,611

WASHINGTON GAS LIGHT CO.

September	1947.	1946.
Operating revenues	$703,576	$727,666
Operating expenses	697,151	749,180
Net income	*41,426	*78,180
Nine Months		
Operating revenues	9,708,592	9,307,302
Operating expenses	8,587,690	8,073,269
Net income	618,198	792,939

*Deficit.

CHESAPEAKE & POTOMAC TELEPHONE

September	1947.	1946.
Operating revenues	$2,443,742	$2,379,252
Operating expenses	2,109,874	1,867,334
Net income	138,243	236,060
Nine Months		
Operating revenues	21,945,526	22,022,106
Operating expenses	18,054,916	16,490,375
Net income	1,843,766	2,690,111

POTOMAC ELECTRIC POWER CO.

September	1947.	1946.
Operating revenues	$2,238,618	$1,960,905
Operating expenses	1,906,641	1,482,922
Net income	230,899	375,757
Nine Months		
Operating revenues	19,659,084	17,993,579
Operating expenses	16,489,200	14,324,281
Net income	2,251,383	2,711,770

(Note: Operating expenses in all reports include provision for taxes and maintenance.)

TAX STUDY: Financed by a $175,000 gift from the Merrill Foundation for Advancement of Financial Knowledge, the Harvard Graduate School of Business Administration will survey the effects of taxes on business, Winthrop H. Smith, managing partner of Merrill Lynch, Pierce, Fenner & Beane, announced yesterday the first project of the million-dollar educational foundation of which he is president. It was founded by Charles E. Merrill, directing partner of the brokerage house which has an office in Washington.

ODD LOTS: Washington Gas Light Co. reports meters in service here at end of September numbered 169,417, compared with 187,279 on same date last year . . . Kaiser-Frazier Corp. announced new production record for October with 18,701 cars assembled, a 13 per cent incrase over best previous output . . . Steel operations this week were estimated at 96.1 per cent of capacity, compared with 97 last week . . . Ward's Automotive Reports estimates November auto production will total 421,800 units, somewhat under October's postwar high of 461,116 . . . One good effect of Department of Justice's filing of suit against 17 investment banking firms will be "smoking out" some of the ridiculous charges that have been leveled against the industry for years . . . Stockholders' dissatisfaction with slow progress of Standard Gas & Electric Co. in meeting its problems under the Public Utility Holding Company Act is seen behind resignation of Leo T. Crowley as president and chairman.

"HOLIDAY" TODAY: The Washington Stock Exchange, as well as principal securities markets in New York and elsewhere, will be closed today in observance of Election Day. Banks and building and loan associations here will be open as usual.

SHOE PRICES: Makers of quality shoes in most instances will have to raise prices of footwear scheduled for February and March production, Irving E. Grosman, president of the Guild of Better Shoe Manufacturers, said yesterday. "After this last week's leather spiral, there is no doubt that by the peak of the spring season prices must be higher to the consumer," Grossman said in connection with the guild's main spring openings.

He said if shoes now reaching retail stores were priced on the basis of today's costs, they would have to be $1.50 to $1.75 a pair higher. Leather, he added, has increased in prices 10 to 15 per cent in the past 30 days.

EARNINGS: Atlantic Refining Co. reported net income of $10,836,518 for first nine months this year, equal to $3.60 a share, compared with $4,922,052, or $1.58 a share for same 1946 period. Other income reports yesterday included:

(Nine Months to Sept. 30)	1947	1946
Nat. Steel Corp.	$19,903,655	$13,941,320
Per share	8.92	6.25
Midcont'ent Petrol.	12,763,618	7,662,872
Per share	6.87	4.12
Follansbee Steel	1,940,752	673,648
Per share	6.16	2.14
Sharon St'l	4,756,350	2,042,350
Per share	7.70	3.49
Briggs & Stratton	2,009,470	1,202,068
Per share	3.38	2.02
Omnibus Corp.	996,928	1,390,477
Per share	.96	1.57
Interchem'l Corp.	2,320,159	1,239,546
Per share	6.19	3.06
Electrolux Corp.	2,987,354	2,184,329
Per share	2.43	1.76

Quotations on N. Y. Stock Exchange

By The Associated Press

Total sales, 760,000 shares; previous day, 360,000; week ago, 850,000; year ago, 1,828,034; two years ago, 1,654,440; January 1 to date revised 210,764,040; year ago 314,244,925; two years ago, 309,635,681.

Dow-Jones Stocks

New York, Nov. 3.

	Open.	High.	Low.	Close.	Ch'ges.
30 inds.	182.85	183.51	181.85	182.65	+0.17
20 rails.	48.70	48.81	48.33	48.58	—0.08
15 utils.	34.97	35.06	34.78	34.89	+0.04
65 stocks	64.81	65.02	64.42	64.71	+0.03

Transactions in stocks used in averages: Today—industrials, 91,600; railroads, 37,050; utilities, 22,100; 65 stocks, 150,750.

Sales Add 00	High	Low	Close	Net Ch'ge
ACF-BRILLMOT 3	7⅞	7¾	7¾	+⅛
Acme Steel 1	58¼	58¼	58¼	+¼
Adams Exp 5	18	17¾	18	+¼
Addressog-Mult 7	39⅜	38½	38½	+½
Admiral Corp 19	8	8	8	+½
Air Reduction 19	29	28⅜	28½	—½
Alaska Juneau 6	4⅛	4⅛	4⅛	.....
Alleghany Corp 17	3½	3½	3½	.....
Alleghany Pf 2	40	39¾	39¾	—½
Allegh Lud Stl 1	33½	33½	33½	.....
Allies Industries 4	12	12	12	+½
Al Chem & Dye 2	189½	189	189	.....
Allied Strs 10	32⅛	32⅛	32⅛	—⅛
Allied St pf 1	99½	99½	99½	.....
Allis-Ch Mfg 12	39⅛	38⅝	38⅝	—1⅛
Allis-Ch Mfg pf 1	96⅝	96⅝	96⅝	—⅛
Alpha P Cem 8	33	32¾	33	+1⅛
Amal Leather 2	6⅝	6⅝	6⅝	—1⅛
Amerada Pet 2	84	84	84	+1
Am Ag Ch Del 3	50¼	50	50	.....
Am Airlines 54	8¾	8½	8¾	+¼
Am Airlines pf 2	66½	66½	66½	—1
Am Bank Note 8	22½	22	22	.....
Am Brake Shoe 5	41¼	40½	41	.....
Am Br Shoe pf 5	109¾	109	109¾	+1⅛
Am Cable & Rad 5	5⅛	5	5⅛	+⅛
Am Can 10	89	88½	89	+1
Am Can pf 1	44⅞	44⅞	44⅞	+⅛
Am Ch & Cable 3	24¼	24	24	.....
Am Chicle 1	45¼	45¼	45¼	+⅜
Am Colortype 1	20½	20½	20½	+⅜
Am Crystal Sug 1	21¼	21¼	21¼	+⅜
Am Cyanamid 12	44⅝	44	44⅜	—⅛
Am Can pf 2	113	112¾	112¾	—⅛
Am Distill 3	23⅝	23½	23⅝	+⅛
Am European 1	16	16	16	+1⅛
Am Export L 4	18¾	18⅛	18⅛	—⅛
Am & For Pow 2	3½	3½	3½	.....
Am&F P $7 pf 1	92½	92½	92½	—½
Am & F P $6 pf 1	80½	80½	80½	—½
Am & F P 2 pf 3	16½	16½	16½	.....
Am-Hawaii SS 1	37½	37½	37½	.....
Am Hide & Lea 1	8	8	8	+⅛
Am Home Prod 12	24⅝	24	24⅝	+⅛
Am Invest Ill 4	14¼	14¼	14¼	+⅛
Am Loco 10	21½	21⅛	21⅛	—⅛
Am Loco pf 2	113	113	113	.....
Am M & Fdy 4	23¼	22¾	23	.....
Am Metal 1	28	28	28	.....
Am Pwr & Lt 19	10¾	10⅝	10⅝	—⅛
Am P&L $6 pf 3	102⅛	101¾	101¾	—¾
Am Rad St S. 37	15	14¾	15	.....
Am Rad Mill 2	33¼	32¾	33¼	+⅛
Am R Mill pf 1	101½	101¼	101¼	—⅛
Am Saf Razor 16	11⅛	11⅛	11⅛	+⅛
Am Seating 2	19¼	19⅛	19⅛	.....
Am Sm & R. 32	66¾	65½	66½	+1⅛
Am Snuff 1	34¼	34¼	34¼	.....
Am Stl Fdrs 4	29½	29½	29½	—½
Am Stores 4	25⅛	25	25	.....
Am Sugar Ref 1	42¼	42¼	42¼	.....
Am T&T 33	156⅛	156	156⅛	+⅛
Am T&T rt wi 201	2	1⅞	2	.....
Am Tob B 10	69⅝	68½	69⅝	+⅜
Am Viscose 7	58¼	57½	57½	+⅜
Am Wat Wks 17	17½	17½	17½	.....
Am Woolen 18	45½	45	45	.....
Anaconda Cop 21	34⅛	34⅛	34⅛	—⅛
Anchor H Gl 3	39⅝	39⅝	39⅝	—⅛
Ander-Pr Oil 9	19⅝	19⅛	19⅜	—⅛
Arch-Dan-M 7	38¼	37½	37½	—½
Armour & Co. 30	14⅝	14⅜	14⅜	—⅜
Armour pr pf 1	109½	109½	109½	.....
Armstrg Cork 2	51¼	51¼	51¼	—⅛
Armst Cork pf 1	99½	99½	99½	—⅛
Arnold Const 1	14⅞	14⅞	14⅞	—⅜
Artloom Corp 1	14	14	14	.....
Assd Dry Gds 4	15⅜	15⅜	15⅜	+¼
Associates Inv 1	29¼	29¼	29¼	—½
Atch T&SF 7	81½	81	81½	+⅜
Atch T&SF pf 2	102½	102	102	—½
A T F Inc 5	15⅛	15⅛	15⅛	—⅜
Atl Coast L 3	50¼	50	50¼	+⅛
Atl G&W Ind 1	28½	28½	28½	—1⅛
Atl Refining 12	37	36½	36½	.....
Atl Refin pf A 1	110¼	110	110	.....
Atl Refin pf B 2	97⅝	97½	97⅝	+⅛
Atlas Corp 3	23¼	23¼	23¼	—⅛
Aug Nichols 2	7	7	7	—⅜
Autom Canteen 1	18	18	18	.....
Avco Mfg 28	5⅞	5¾	5⅞	+⅛
BABBITT B. T 2	15¼	15¼	15¼	.....
Bald Loco 25	16⅛	16	16⅛	—⅛
Balt & Ohio 54	11⅝	11⅜	11⅝	+⅛
Balt & Ohio pf 7	17¼	17	17¼	+⅛
Barber Asph 2	48¼	48¼	48¼	+⅛
Barker Bros 2	25⅛	25⅛	25⅛	+⅛
Barnsdall Oil 18	33¼	33	33¼	+⅛
Bath Ir Wks 1	13	13	13	—⅜
Beatrice Foods 4	44½	44	44	—½
Beech Airc 1	8	8	8	.....
Beech-Nut Pack 9	31½	31¼	31¼	.....
Belding-Hem 4	17⅛	16⅞	16⅞	—⅜
Bell Airc 1	14	14	14	—⅛
Bell & Howell 1	23⅞	23⅞	23⅞	+⅜
Bendix Aviat 5	33¼	32¾	32¾	—½
Bend Home Ap 7	24¼	24¼	24¼	—⅛
Benef Ind Ln 3	25¼	25¼	25¼	+⅛
Best & Co 7	26½	26⅛	26⅛	+⅛
Best Foods 20	32	31½	31¾	.....
Beth Steel 76	16⅞	99⅞	101½	+1½
Bethlehem El 1	15½	15½	15½	.....
Blaw-Knox 12	16⅛	16⅛	16⅛	.....
Bliss E. W. 3	32	31½	31½	—⅜
Bliss E. W. pf 1	55⅝	55⅝	55⅝	.....
Boeing Airplane 8	20⅜	19⅞	19⅞	—⅜
Bohn Ald&Brass 1	36½	36½	36½	.....
Bond Strs 9	28½	27⅝	28	+¼
Borden Co 3	43⅝	43½	43½	—⅛
Borg-Warner 7	51½	50½	50½	—¼
Boston & Maine 6	8½	8½	8½	—⅛
Bridgept. Brass 5	12⅞	12¼	12¼	—⅜
Briggs Mfg 6	34¼	33¾	33¾	—⅛
Briggs &Stratt 1	29½	29½	29½	—⅛
Bristol-Myers 1	39¼	39¼	39¼	.....
Bklyn Un Gas 12	18⅛	18	18	—⅛
Brunswick-Bal 3	23¼	23	23	+⅛
Bucyrus-Erie 38	19⅝	19¼	19¼	—⅛
Budd Co 34	12	11⅞	11⅞	—⅛
Bullard Co 2	19	19	19	—⅛
Bulova Watch 2	34½	34¼	34¼	—⅜
Burlng Mills 11	20¼	20	20	—⅛
Burr Add Mach 1	15⅞	15⅞	15⅞	.....
Bush Terminal 3	12½	12½	12½	+⅜
Butler Bros 6	12⅞	12½	12⅞	+⅜
Butte Cop&Zinc 2	3⅜	3⅜	3⅜	.....
Byers (AM) 7	20¼	20	20	.....
CALIF PACKING 4	31¼	30⅞	31¼	+⅜
Callahan Z-Lead 2	2	2	2	.....
Calumet & Hec 5	2	1⅞	2	.....
Campbell Wyant 3	31½	30½	30½	—⅛
Can Dry G Ale 1	15½	15½	15½	—⅛
Canad Pacific 64	11⅛	10⅝	10⅞	+⅛
Cannon Mills 2	70½	70½	70½	+1¼
Caro P & L 6	32	31⅞	31⅞	—⅛
Carrier Corp 21	19⅛	18⅞	19⅛	—⅛
Case (J I) Co 16	42½	41¾	42½	+½
Caterpil Tractor 4	58	57⅞	58	.....
Celanese Corp 12	26⅛	25⅞	25⅞	—⅛
Celotex Corp 2	29	28⅞	28	.....
Celotex Corp pf 4	20⅜	20⅛	20⅛	—⅛
Cent Aguirre 2	19⅜	19⅜	19⅜	.....
Cent Foundry 6	8⅞	8⅝	8⅝	.....
Cent R N N J 1	7⅞	7⅞	7⅞	.....
Cent VioletaSug 1	13⅜	13⅜	13⅜	—⅜
Cerro de Pas 7	25⅛	25⅛	25⅛	—⅜
Certain-teedPro 15	18⅛	18⅛	18⅛	.....
Champ Pap & F 1	24	24	24	+⅛
Ches CorpVa 1	29	29	29	.....
Ches & Ohio 11	44⅛	44	44	—⅛
Ches & Ohio pf 2	95	95	95	.....
Chicago Corp 34	8⅜	8⅛	8⅜	—⅛
Chi & E Ill 4	4⅝	4½	4½	.....
Chi & E Ill A 4	8⅝	8⅝	8⅝	—⅛
Chi Grt W pf 4	10⅞	10⅞	10⅞	+⅛
Chi Ind & L A 2	9⅞	9⅞	9⅞	+⅛
Ch MSP & Pac 21	8⅜	8⅛	8⅛	—⅛
Chi & N W 18	30	29⅞	29⅞	+⅛
Chi & NW pf 4	39⅞	39⅞	39⅞	.....
Chi Pneu Tool 34	32½	32½	32½	—⅛
Chrysler Corp 78	64⅝	62⅝	63½	—⅜
Cin G & E 1	27	27	27	.....
Cin Mill Mch 1	24¼	24¼	24¼	—⅛
CIT Finan 8	46⅜	45½	45½	—⅛
City Ice & F 9	34¼	33¾	33¾	+⅛
City Stores 1	16⅜	16⅜	16⅜	.....
Clev El Illum 5	40¼	39⅞	40¼	+⅜
Clev Graph Br 3	33	32½	32½	+⅜
Climax Molyb 6	17⅛	16⅞	16⅞	+⅛
Cluett Peabody 3	37½	37⅞	37⅞	+⅛
Coca-Cola 10	187½	187½	187½	+⅜
Colgate-P-P 6	45⅜	45	45	—⅛
Collins & Aik 2	29½	29	29	.....
Colonial Mills 1	21	20¼	21	+1
Col Fuel & Ir 14	16⅝	16⅛	16⅛	—⅜
Col F & Ir pf 2	18⅛	18	18	—⅛
Colum BrcastA 3	25⅜	25⅛	25⅛	+⅜
Colum Brcast B 1	25	25	25	—⅛
Colum G & El 20	2	1⅞	1⅞	—⅛
Colum Pict 16	14⅝	14	14⅝	+⅛
Colum Carbon 1	38¼	38¼	38¼	—⅛
Col & So O E 1	42⅝	42⅝	42⅝	+⅛
Coml Credit 7	48	47⅝	47⅝	—⅛
Coml Solvents 11	23⅜	23¼	23⅜	+⅛
Comwlth Edis 17	28⅛	28	28⅛	+⅛
Comwlth & So 83	3¼	3⅛	3⅛	+⅛
Com & Sou pf 2	110¼	110¼	110¼	—⅛
Conde Nast 2	11⅝	11⅝	11⅝	.....
Congoleum-Na 4	31	30¾	30¾	—⅛
Consol Cigar 2	31¼	31¼	31¼	—⅜
Cons Copper 5	5⅜	5¼	5¼	—⅜
Cons Edison 39	24	23⅝	23⅞	—⅛
Cons Edison pf 3	105⅜	105⅜	105⅜	—⅛
Cons Grocers 2	18	18	18	—⅛
Cons Nat Gas 4	50⅜	50⅜	50⅜	+⅛
Consol RR C pf 1	23	23	23	.....
Cons Ret Strs 3	14⅞	14⅞	14⅞	.....
Cons Vultee 12	12¼	11⅞	12⅛	+⅛
Container Co. 12	43⅜	42⅜	42⅜	—1⅛
Cont Bak 4	14⅝	14⅝	14⅝	—⅛
Cont Can 14	35⅛	35	35⅛	+⅛
Cont Can pf 1	102½	102½	102½	+⅛
Cont Diam Fib 3	11⅝	11⅛	11⅛	+⅛
Cont Ins 4	49½	49¼	49¼	—½
Cont Motors 29	9⅞	9⅜	9⅜	—⅜
Cont Oil Del 8	49	48	48½	—⅜
Cont Steel 1	16⅛	16⅛	16⅛	.....
Cooper-Bess 2	24½	24½	24½	.....
Copperwld Stl 5	14⅛	14⅛	14⅛	—⅛
Corn Prod 7	64	63½	63½	—⅛
Cornell-Dub El 4	15⅜	15⅜	15⅜	—⅛
Corning Glass 10	24⅝	24½	24½	—⅛
Coty Inc 2	9⅞	9⅞	9⅞	—⅛
Coty Internat 2	5⅛	5⅛	5⅛	—⅛
Crane Co 5	34⅞	34⅜	34⅜	—⅛
Crane Co pf 2	102½	102½	102½	.....
Cream of Wh 1	24½	24½	24½	+⅛
Creameries Am 3	14½	14½	14½	.....
Crown Cork&S 2	41½	41½	41½	.....
Crown Zeller 6	32⅜	32¼	32⅜	+⅛
Crucible Steel 12	26½	26	26¼	—⅛
Crucible Stl pf 2	77½	77	77½	+⅜
Cuban-Am Sug 3	17½	17¼	17¼	—⅛
Cudahy Pack 6	16	15⅞	15⅞	—⅛
Cuneo Press 1	18	18	18	+⅛
Cunning Drug 1	27½	27½	27½	+⅛
Curtis Publish 11	10½	10	10½	+⅛
Curtiss-Wr 28	5⅜	5	5	—⅛
Curtiss-Wr A 13	18	17½	17⅞	+⅛
Cutler-Ham 1	26½	26½	26½	.....
DANA CORP 3	23½	23½	23½	—⅛
Davega Strs 1	21½	21½	21½	.....
Davison Chem 1	23⅜	23⅜	23⅜	.....
Dayton P&L 2	25½	25⅛	25⅛	—⅛
Dayton Rub 2	14⅜	14⅛	14⅜	+⅜
Decca Records 10	12⅜	12⅜	12⅜	+⅜
Deep Rock Oil 16	44	43⅜	43⅜	—2½
Deere & Co 12	45⅜	45	45⅜	+⅜
Deere & Co pf 1	34½	34½	34½	+⅜
Del Lack & W 5	7⅞	7⅞	7⅞	.....
Den & RGW 28	12⅜	12½	12⅜	+⅛
D & RGW pf 21	42	41⅞	41⅞	.....
Detroit Edison 18	23	22⅞	22⅞	—⅛
Det-Mich Stove 4	12½	12½	12½	.....
Det Stl Corp 1	26⅛	26⅛	26⅛	—⅛
Devoe & R A 2	27¼	27	27	—⅛
Diamond Mat 2	40⅜	40	40	.....
Diam Mat pf 3	45	44⅞	44⅞	—1⅛
Diam T Motor 2	19⅛	19⅛	19⅛	.....
Dist Corp-Seag 15	15¼	15¼	15¼	.....
Divco Corp 2	18	17⅞	17⅞	—⅛
Dr Pepper 7	25⅛	25	25⅛	—⅛
Doehler-Jarvis 7	37¼	36¾	36¾	—⅛
Dome Mines 9	18⅛	18⅛	18⅛	—⅛
Douglas Air 4	55⅛	55¼	55¼	.....
Dow Chem 13	40¼	39⅞	40⅛	+⅛
Dow Chem pf 2	104	104	104	.....
Dow Chem 2dpf 6	103½	103¼	103¼	—⅛
Dresser Indust 4	20⅛	20⅛	20⅛	+⅜
Dulap Corp 2	16	16	16	.....
du Pont de N 6	187	185⅞	186½	.....
du Pont pf 4	123⅞	123⅞	123⅞	—⅜
DWG Cigar 1	15	15	15	.....
EAGLE-PICH 1	22¾	22¾	22¾	—⅛
Eastern Air L 49	17½	17⅛	17⅛	—⅛
East S Stl 4	20¼	20	20	—⅛
Eastman Kodak 22	44½	43⅞	44	.....
Eaton Mfg 1	53¼	53¼	53¼	—1
Edis Bros Strs 1	20⅞	20⅞	20⅞	.....
Eaco Prod 9	16½	16⅛	16½	+⅜
El Auto-Lite 6	55½	55	55	+⅛
Elec Boat 3	13⅜	13⅜	13⅜	+⅛
El & Mus Ind 1	2¼	2¼	2¼	.....
El Power & Lt 21	17⅞	17⅞	17⅞	—⅛
El Pow&Lt $7pf 1	161	161	161	—¼
El Storage Bat 1	56¼	56¼	56¼	+¼
Elgin Nat Wat 1	16⅜	16⅜	16⅜	.....
El Pas Nat Gas 3	58½	57⅞	58½	+¼
Emerson El M. 11	15⅜	15⅛	15⅜	.....
Emer Rad & Ph 1	17⅜	17⅜	17⅜	—1⅛
Equit Off Build 83	2¼	2½	2½	—⅛
Erie RR 14	9¼	9	9⅛	—⅛
Eureka Wms 1	10	10	10	.....
Evans Products 2	20⅞	20¾	20¾	.....
Eversharp 28	13⅞	13¼	13⅞	+⅛
Ex-Cell-O 1	45½	45½	45½	—⅛
Exchange Buf 2	10½	10½	10½	+⅛
FAIRBANKS M 1	56	56	56	.....
Fajardo Sugar 1	31¼	31¼	31¼	+⅛
Farns Tel&Rad 7	7⅛	7⅛	7⅛	.....
Fed Mogul 1	19½	19½	19½	.....
Fed Mot Truck 5	12¼	12	12	—⅛
Federat D Strs 3	23⅞	23⅞	23⅞	.....
Firestone T&R 1	51	51	51	.....
First Nat Strs 1	60	60	60	—½
Firth Carpet 1	17	17	17	.....
Flintkote 2	36⅛	35⅞	35⅞	—⅜
Florida Pow 4	14⅝	14⅝	14⅝	—⅛
Follansbee Stl 17	32⅛	31½	31⅞	+⅛
Food Fair Strs 8	11½	11⅜	11⅜	+⅛
Food Machine 1	79	79	79	—1
Foster Wheeler 8	26⅜	26¼	26⅜	+⅛
Francisco Sug 1	15⅛	15⅛	15⅛	+⅜
Freeport Sulph 3	41¼	40⅜	40⅜	—½
Fruehauf Tra 3	21⅜	21½	21⅜	.....
GAIR (ROBT) 13	10	9¾	10	+⅛
Gamewell Co 2	15	14¾	15	+⅛
Gardner-Den 1	19½	19½	19½	—⅛
Gar Wood Ind 2	6¼	6¼	6¼	.....
Gaylord Cont 4	20½	20½	20½	+⅛
Gen Am Invest 4	15¼	15¼	15¼	—⅛
Gen Am Trans 5	54¼	54	54	+⅛
Gen Baking 1	10¼	10¼	10¼	+⅛
Gen Cable 32	12⅛	11½	12⅛	+⅛
Gen Cab 2 pf 1	43	43	43	.....
Gen Elec 23	36⅜	36⅛	36⅜	+⅛
Gen Foods 6	39½	38⅞	39½	+⅛
Gen Foods pf 1	99	99	99	.....
Gen Instrum 1	13½	13½	13½	+½
Gen Mills 3	48¼	48	48	—⅛
Gen Motors 60	60⅛	59⅝	59⅞	.....
Gen Mot $5pf 3	125¼	125¼	125¼	—⅜
Gen Out Adv 5	100	99	100	+⅛
Gen Port Cem 2	16	16	16	.....
Gen Prec Eq 2	18⅝	18½	18⅝	+⅛
Gen Pub Serv 2	17¼	17	17	+⅛
Gen Pub Util 18	3⅛	3⅛	3⅛	+⅛
Gen Ry Signal 1	26½	26½	26½	+⅛
Gen Real & Ut 5	4⅜	4⅜	4⅜	.....
Gen Shoe 1	30⅜	30⅜	30⅜	—½
Gen Tel 1	30⅞	30⅞	30⅞	+⅜
Gen Time Inst 6	26⅜	26⅜	26⅜	+⅛
Gen T & Rub 1	24⅜	24⅜	24⅜	+⅛
Gillette Saf R 3	28	28	28	—⅜
Gimbel Bros 13	22⅜	22⅜	22⅜	—⅜
Gimbel Bros pf 1	94	94	94	.....
Glidden cv pf 1	52½	52½	52½	—⅛
Goebel Brew 1	6¼	6¼	6¼	.....
Goodall-Sanf 1	25⅜	25⅜	25⅜	.....
Goodrich (BF) 2	56⅛	56⅛	56⅛	—⅛
Goody T & R 8	47	46	46½	—⅛
Graham-Pa M 219	7½	6⅞	6⅞	—⅛
Granby Con M 2	6⅝	6½	6½	.....
Granite C Stl 1	18⅜	18⅜	18⅜	—½
Grant (W T) 3	28⅛	28⅛	28⅛	—⅛
Grayson-Robin 7	11⅜	11⅜	11⅜	.....
Gt Nor Ir Ore pf 14	16½	15⅞	15⅞	—⅜
Gt Nor Ry pf 1	58½	58½	58½	—⅜
Gt West Sug 1	23⅜	23⅜	23⅜	—⅛
Green (H L) 1	31½	31½	31½	+⅛
Greyhound Cor 47	11	10⅞	11	+⅛
Guantan Sugar 1	6⅞	6⅞	6

Standard Gas Puts Patterson, Allen on Board

New York, Nov. 3 (AP).—Standard Gas & Electric Co. announced today the resignation of Leo T. Crowley, chairman of the board, and William Froelich, a director.

At the same time the company reported the nomination of Robert P. Patterson, former Secretary of War, and George E. Allen, former director of the Reconstruction Finance Corporation, to places on the board vacated by Crowley and Froelich, whose resignations are effective November 29.

C. A. Johnson, executive vice president, was elected to succeed Crowley as board chairman.

Standard Gas said that with the exception of the announced changes all directors presently serving were nominated for reelection in a slate filed with the Securities and Exchange Commission. The slate is expected to be submitted to stockholders at the annual meeting December 3.

The directorshp changes followed an SEC order of last Friday in which the Government agency ordered Standard Gas to show cause why the company should not either liquidate and dissolve or recapitalize with a single class of stock. Hearings are slated for November 18.

The SEC order also required Standard Gas to show cause why its recapitulation plan, filed October 3, 1947, under the holding company act, should not be dismissed on the ground it is "too vague and indefinite."

The 700-million-dollar holding company said it anticipates no difficulty meeting the issues raised by the commission's order, including a section requiring the solicitation of proxies for the annual meeting to be done under SEC sanction.

Coca Cola Votes Extra Dividend

New York, Nov. 3 (AP).—Coca Cola directors today declared an extra dividend of $2 a share and the usual quarterly dividend of 75 cents a share on common stock, both payable December 15 to holders of record December 1.

This brings payments for the year to $5 a share, restoring dividends to the amount paid in 1941 prior to imposition of wartime restrictions. The company paid $4 a share in 1946 when a $1 extra was paid at the year-end.

The company reported surplus for the common stock for three months ended September 30 of $12,504,333, or $3.04 a common share, compared with $6,994,110, or $1.70 a common share, in that period a year ago.

For the first nine months of 1947 the surplus for common of $23,-10,416 was equal to $5.79 a common share, and compared with 17,875,785, or $4.22 a common share in 1946.

D. C. Securities

Yesterday's quotations on Washington Stock Exchange:

After Call

Capital Transit Co., 10 at 18, 25 at 18, at 18½.

Public Utility Bonds	Bid.	Asked.
Am Tel & Tel cv db 2¾s, '57	111½	112½
Am Tel & Tel cv db 2¾ '57 wi	111½	112½
Cap Transit 1st ref 4s, 1964	97	101
Am T & T con db. 2¾s, '61	107	108
City & Suburban 5s, 1948	101	.....
Georgetown Gas 1st 5s, 1961	120	.....
Pot Elec Pwr 3¼s, 1966	105	.....
Pot Elec Pwr 3¼s, 1977	110	.....
Wash Gas 5s, 1960	124½	.....
Miscellaneous Bonds		
Ter R & W C 1st 4½s, 1948	101	101¾
Public Utility Stocks		
Amer Tel & Tel (9)	156	.....
Capital Transit (6)	17	18½
†N & W Steamboat (4)	160	.....
Wash Gas Lt com (1.50)	22½	23½
*Wash Gas Lt cum pf (4.25)	100	.....
*Wash G Lt cum con pf (4.50)	103	.....
National Bank Stocks		
Capital (.80)	31	.....
Liberty (8)	300	.....
†Lincoln (5)	330	.....
Riggs (12)	320	340
Washington (6)	185	.....
Trust Company Stocks		
Amer Sec & Tr Co (10)	285	310
Nat Sav Tr (8)	391	.....
†Pr Georges B & Tr (1)	26	.....
Union Trust Co new (1)	35	.....
Wash Loan & Tr (12)	328	.....
Savings Bank Stocks		
†Bank of Bethesda (1)	45	.....
Com & Savings, new (10)	352½	.....
Fire Insurance Stocks		
†American (6)	150	.....
Firemen's (1.40)	31	.....
National Union (.75)	14	.....
Title Insurance Stocks		
†Columbia (.30)	35	41
†Real Estate (6)	190	.....
Miscellaneous Stocks		
Carpel Corp (2)	35	41
Garfinckel com. new (1.50)	18⅛	19
Garf 5½% cu cv pf (1.375)	25	26
Garf 4½% cu cv pf (1.125)	22	23½
†Hecht Co (1.60)	24	26
Hecht 3¾% cum pf (3.75)	93	99
Lanston Monotype (2)	21	22
Mergenthaler Lino (a) (3)	57	62
Nat Mtge & Inv pf (p) (.40)	7	.....
†Peoples Drug (1.60)	52½	.....
†Security Storage (5)	107	.....
Ter Ref & Wh Corp (3)	50	.....
†Wdwd & Lothrop com (2)	40	45
Wdwd & Lothrop pf (7)	105	.....

*Ex dividend. †Plus extra or extras. (a) Paid for far this year. (p) Paid in 1946.

Baltimore Markets

Baltimore, Nov. 3 (AP). (USDA)—CATTLE—Receipts, 3200. Fairly active, trade early; slaughter steers mostly steady with last week's close, with some sales on the strong side and instances 25 cents higher; run mainly grassy steers and cows with very few heifers included; canners and cutter cows steady to 25 cents higher, but common and medium moving slowly at mostly steady rates; no good cows sold early; bulls steady; stocker and feeder steers steady, individual choice 1000-lb. steers, 30.00; bulk good top around 1140-1400 lbs. steers, 27.00@27.50, odd head to 26.00; medium to average good, 23.00@24.75; common to low medium, 15.00@20.00; scattering medium to good heifers, 19.00@20.00; common and medium beef cows, 13.50@16.00; canners and cutters, 11.00@13.50, shelly canners 10.50 down; good beef, 19.00@20.00; good sausage, 18.00@18.50; common and medium, 16.00@18.00; canners and cutters, 12.50@15.50; medium and good stocker and feeder steers, 19.00@22.00.

CALVES—Receipts, 500. Quality considered, mostly steady with last week's close, but more calves at 28.00 today; mixed lots good and choice 180-250 lbs., 23.00@27.00, some 180-220 lbs., 28.00; common and medium, 14.00@22.00; culls, 11.00 down; good weighty slaughter calves mostly 16.00@16.50, some choice around 350 lbs., 20.00; common and medium, 12.00@15.00.

HOGS—Receipts, 1900. Active, steady with last week's close; bulk good and choice 180-250 lbs. barrows and gilts, 26.25@26.75, latter price practical top; similar 120-140 lbs., 24.00@24.25; 140-160 lbs., 25.25@25.50; 160-180 lbs., 26.25@26.50; 250-300 lbs., 25.50@26.00; 300-350 lbs., 24.25@25.25; 350 lbs. up, 24.00@24.50; good and choice under 400-lb. sows, 22.50@23.50; heavier weights 21.50 down.

SHEEP—Receipts, 250. Fairly active, steady on all classes; good and choice wooled lambs, 23.00@24.00; medium to good, 16.00@23.00; common down to 15.00; good and choice slaughter ewes mostly 8.00.

Fruits and Vegetables

APPLES—Market about steady. Bushel baskets and Eastern crates, U. S. No. 1 (unless otherwise stated): Maryland, Pennsylvania, Virginia and West Virginia, many offerings ungraded stock; Golden Delicious, 2½-inch up, 2.50@2.75; 2¾-inch up, 3.00; Romes, 2½-inch up, 2.25@2.75, according to color; Staymans, 2½-inch and up, 3.00@3.25, mostly 3.00; fair color, 2.50@2.75; Yorks, 2½-inch and up, 2.50@2.75; Black Twigs, 2½-inch and up, 2.50; Starks, 2½-inch up, 2.25. New York, Rhode Island Greenings, 2½-inch up, 2.75; various varieties, all districts, fair to ordinary quality, mostly no grade or size marks, 1.00@2.50.

POTATOES—Market about steady. 100-lb. sacks, U. S. No. 1 (unless otherwise stated): Pennsylvania, Cobblers, 2.75; Katahdins, including used sacks, 2.75@3.00; 50-lb. paper sacks, 1.45@1.55. New Jersey, Katahdins, 2.85. New York, Katahdins, fair quality, 1.50@1.75.

SWEET POTATOES—Market dull. New sales Maryland and Virginia, including Eastern Shore, bushel baskets, Goldens, U. S. No. 1, washed, 1.50@2.00; unwashed, 1.00@1.50, some poorer lower; Nancy Halls, fair quality, few 1.25. Nearby, ½-bushel hampers, Goldens, 75@1.00.

EGGS—Market about steady. Receipts light. Demand very light. Wholesale selling prices: A, extra large, 70, few higher; A, large, 68@70; A, medium, 56@58, few higher; B, large, 56@58; Pullets, 45@48, few higher; current receipts, ungraded, 52@53.

Receipts (2 days)—Butter, 7105 lbs.; eggs 2347 cases.

Business Outlook

Tom Clark Enters Wall St. Den; Drama! Will He Make It, Men?

By J. A. Livingston

Attorney General Clark complains
That bankers don't compete,
Well, here's the drama of his brief,
Come quick—to get a seat:

Scene: An impressive, walnut-paneled meeting room. Seated at an oval table are 17 well-dressed men, obviously the elite of Wall Street. One man, the type whom novelists describe as "accustomed to being obeyed," says:

Livingston

"Let's get down to business. We need no preliminaries. You've all been members of Beta Investa long enough. You know the rules and traditions. Our business is simple. We've got three security issues to merchandise: American Flag & Bunting preferred, United States Flapjack bonds, and that dog that Dil— well, I won't mention the name—brought in.

Here's the schedule. My house will handle American Flag issue. Kuhn, Loeb will sell Flapjacks. And we'll vote to see which of the smaller houses gets the dog.

"What's that? Do I hear a protest? I declare a recess."

The scene shifts to the men's room. The chairman of the meeting is in a huddle with two others.

Whispers: "A pusher, that guy. Trying to upset things. We'll have to squeeze him out. How? Simple enough. Just won't invite him to the next meeting. Oh, yes. And suppose we let him take the dog. That'll fix him."

The curtain falls.

The second act's a fairy tale,
It tells how life would be
If Clark should press the suit he's filed
On—and on and on and on and on—to victory.

A man resembling Charles B. Harding of Smith, Barney & Co., pushes a pushcart along Broad st. near Wall. It's stacked with beautifully engraved stock and bond certificates. He calls out, "High cash stocks, high cash bonds. Let us do your underwriting; let us do your banking. We're the best in the street, we're fast on our feet, we'll get you the money before customers bleat."

Just then a pair of fine bay horses go by, pulling a beautifully caparisoned wagon. A fleeting glance makes you think John M. Hancock of Lehman Bros. sits next to the driver. He hands out circulars to passersby. The circulars are addressed to "Walter S. Gifford of American Telephone & Telegraph; Enders M. Voorhees of U. S. Steel, Lewis H. Brown of Johns-Manville and other heads of large corporations." It says:

BEST MERCHANDISE IN AMERICA

All our securities are sterile. The edges are gilded with cauterized gold. If you cut yourself while handling, you may bleed, but you won't get blood poison. That's why we call ourselves a House of Limited Liability. There's no other firm in America like us.

Just then three masked men, coming from the direction of Halsey, Stuart & Co., Chicago, steal up to the driver, slit his thorat.

As the curtain falls, voices—perhaps those of Attorney General Tom Clark, Assistant Attorney General John F. Sonnett and Special Assistant Attorney General Holmes Baldridge—are heard offstage in a muffled chorus:

"That's what Wall Street needs —cut-throat competition, competi-i-shun, competi-i-shunnn, competi-i-i-shun-n-n-n."

The third act's pure satire
On how things not quite are
When bankers try to get the goods
They hope to sell at par.

Time: Lunch. Place: Corner table of the Bankers Club. Cast: Three men just rising. One says: "Well, it's all settled. Keep us posted, Abernathy. And remember, Spare no expense."

Second Scene: Office of a large banking house. A tall, white-haired man with that senior-partner look stands in front of his desk reading a telegram. His face beams. He looks at the telegram again, reads it aloud: "Took her to a football game." Signed "Abernathy."

Two weeks later. Another telegram. "Held her hand." Signed "Abernathy."

Another telegram: "She's invited me to the Wellesley senior prom." Signed "Abernathy."

The senior partner calls his secretary. Dictates memorandum to all partners: "Looks as if we're going to get the Atlantic and Pacific deal. Abernathy making progress."

Another telegram: "Kissed her." Signed "Abernathy."

The senior partner calls secretary, says: "Send this telegram in code. 'Better pop the question. Understand Atlantic's getting ready to move on new issue'."

Another telegram. The senior partner opens it hurriedly. His face becomes grim. It says:

"Too late. Morgan Stanley the eleventh got there first. Wedding's set for January 4, day after financing. I've committed suicide!" Signed "Abernathy."

The senior partner wails: "And Clark says there's no competition in Wall Street!" He swoons as the curtain falls.

Chicago Grain

Chicago, Nov. 3 (AP).—Wheat reacted to a variety of unfavorable news items by dropping sharply on the Board of Trade today, but feed grains displayed underlying strength.

Included in the "bad news" items as far as wheat prices were concerned were suggestions for reimposition of wartime controls, a forecast for light showers in the Southwest; word that the Government had withdrawn from the Kansas City market and lower cash prices at Minneapolis.

Wheat opened down several cents on the first two of these items, staged a small rally, and then declined when the Kansas City and Minneapolis news was received. Closing prices were near the day's lows.

At the finish wheat was 4½@7½ lower, December, 2.88¼@2.88; corn was ¾ lower to 1¼ higher, December, 2.26¾@2.27¼, and oats were 1@1⅜ lower, December, 1.11¼@1.11⅜.

A recommendation for reimposing wartime controls over some commodities, including grains, was continued in a report issued over the weekend by the President's Council of Economic Advisers. Analysts pointed out that one of the wartime controls was price ceilings.

Range follows:

	Open.	High.	Low.	Close.
Wheat—				
December	2.92	2.93¼	2.88	2.88¼
May	2.79¾	2.81¼	2.76	2.76½
July	2.46½	2.48	2.43¾	2.44
September	2.40	2.41¾	2.38	2.38
Corn—				
December	2.26½	2.27½	2.25	2.27¼
May	2.20½	2.22¼	2.19¼	2.22¼
July	2.10¾	2.12¾	2.09½	2.12¾
September	2.01	2.04¼	2.01	2.03
Oats—				
December	1.12	1.12¼	1.10⅞	1.11⅜
May	1.04½	1.04¾	1.03⅞	1.04
July	90⅝	91⅜	90¼	90⅝
Soybeans—				
November	3.51	3.51	3.49	3.51
March	3.48	3.49	3.44½	3.46½
May	3.46	3.46	3.42½	3.44
Lard—				
November	22.25	22.70	22.10	22.67
December	24.80	25.10	24.80	25.00
January	24.90	25.12	24.90	25.00
March	25.00	25.22	24.87	25.20
May	25.15	25.35	25.10	25.35

Cash Grain

WHEAT—No. 3 red, 2.94¼.

CORN—New: No. 2 yellow, 2.39@2.40; No. 3, 2.34@2.38; No. 4, 2.22@2.32; No. 5, 2.15@2.18½; sample grade, 1.90@2.07½; old: No. 1 yellow, 2.41@2.42; No. 2, 2.42@2.42¾; No. 4, 2.34¾; No. 5, 2.31¾; sample grade, 2.08@2.21¼.

OATS—No. 1 white, 1.15¾@1.16¾; No. 2 heavy white, 1.17; No. 2 white, 1.15¾.

SOYBEANS—Nos. 1 and 2 yellow, 3.51.

FIELD SEED (per 100 lbs.)—Timothy, 4.90@5.25; red top, 14.50@15.50.

BARLEY—Malting, 1.80@2.50; feed, 1.70@1.80.

New York Cotton

New York, Nov. 3 (AP).—Cotton futures closed 5 cents to $1.20 a bale lower in quiet trading today. Uncertainty over the part that cotton exports will play in the Marshall Plan and the threat of a strike at Southern textiles mills over higher wage demands encouraged scattered liquidation. Hedge selling was light. Mills bought contracts only on the scale down.

It was reported that the pending private cotton program for Japan had been stalemated over the question of Japanese assets to be placed as collateral against the cotton shipments. England reentered the market for an unspecified amount of American cotton for November-December shipments, but this appeared overshadowed by the Washington situation.

Dec.	32.26	32.40	32.17	32.20	—23
March	32.45	32.57	32.33	32.35	—24
May	32.34	32.48	32.25	32.32	—13
July	31.64	31.77	31.55	31.65	— 4
Oct.	29.37	29.54	29.37	29.39	— 1
Dec.	29.05	29.10	29.02	29.05	— 5

Middling spot, *32.75, off 22.
*Nominal.

Dividend Actions

New York, Nov. 3 (AP).—Dividends declared:

	Rate.	Period	Stock of record.	Payable.
Extra				
Bibb Mfg	$1.00	..	12-21	1-1-48
Fishman M. H.	25c	..	11-15	12-1
Increase				
Bruns-Blake Coll	$1.00	..	12-1	12-15
Mastic Asphalt	50c	..	12-1	12-15
Regular				
Am Forg & Sockett	12½c	..	11-20	12-1
Bibb Mfg	50c	Q	12-21	1-1-48
Fishman M. H.	25c	Q	11-15	12-1
Hartford Empire	25c	..	11-5	11-12

Naval Stores

Savannah, Ga., Nov. 3 (AP).—Turpentine, 63; offerings and sales, 80; receipts, 132; shipments, 604; stocks, 10,457.

Rosin: Offerings and sales, 150; receipts, 10; shipments, none; stocks, 11,044.

Quote: B and D, 6.50; E and F, 6.90; G, H, I, K, M and N, 6.75; WG, 6.80; WW and X, 6.90.

Kill the Itch (Scabies) With Siticide

This liquid preparation kills in 30 minutes those itch mites with which it comes in contact. Buy SITICIDE from your druggist, or send 60c to Siticide Co., Commerce, Ga. (Adv.)

That New Look In Bread Design

The Washington Post

JANE MARLOWE of 4819 North 16th st.rd., Arlington, Va., exhibits the half-pound loaf of bread, which has been declared legal in the District, along with the regular one-pound loaf

Safeway Ups Grade A Milk To 19 Cents

Safeway Stores today will raise the price of grade A milk sold over the counter in the District and Maryland to 19 cents a quart.

The company's announcement last night that it would meet the new higher price scotched reports that a milk price war was threatened.

Other Safeway dairy products, which are marketed under the trade name "Lucerne," also will go up in price today, a company spokesman said. Coffee cream will sell for 36 cents a pint and 19 cents a half pint, with whipping cream at 38 cents a half pint.

While Safeway's action and the previous price boosts made effective by the other major distributors equalizes milk prices in the District and Maryland with those set by the Virginia Milk Commission, some cream prices still retain a differential. In Virginia, most distributors are selling coffee cream for 38 cents a pint and 21 cents a half pint.

Safeway's Virginia price for milk was raised yesterday to a straight 19 cents a quart, conforming to that charged by other distributors since the milk commission's ruling. Safeway's price previously had been two quarts for 36 cents or 19 cents a quart.

The home-delivered price for Greater Washington generally is now at 21 cents, as a result of the action of the Virginia Milk Commission.

Wage Law Violations Laid to Arlington Firm

The Wage and Hour Division of the United States Department of Labor has filed suit in Alexander District Court charging the Arlington Asphalt Co. with violation of the Fair Labor Standards Act of 1938.

The suit claims the company, since July 1, 1945, has failed to pay time and a half for overtime and has failed to keep accurate records concerning its employes, the number of hours worked and the wages paid.

The suit, filed against William J. Hardy and F. McKenzie Davison whom it lists as partners in the firm, asks an order to restrain the company from future violations.

Wheat Drop Eases Bread Price Pressure

By The Associated Press

Wheat futures were 4½ to 7½ cents lower yesterday on the Chicago Board of Trade, temporarily relieving the high price pressure on bread.

A downward price trend on livestock ended, with prices largely steady, and the prices of other foods changed very little at the wholesale level.

December wheat closed at Chicago with sales at $2.88 to $2.88¼ a bushel. Corn showed a slight price gain since Saturday—¾ to 1¼ cents—with December contracts at $2.26¾ to $2.27¼. Oats were 1 to 1⅜ cents lower, December $1.11¼ to $1.11⅜.

Suggestions by the President's Council of Economic Advisers in Washington for new credit curbs, and possibly some new form of price control to curb inflation was said by traders to have had some effect on wheat prices as did Weather Bureau predictions for rain in the winter wheat belt.

Hog prices at Chicago were steady to a quarter higher with the top sales at $26.25 per hundredweight. Cattle were 50 cents higher to 25 cents lower with choicest steers topping $36, and slaughter lambs were about 25 cents lower. the choicest at $23.

Butter edged upward 1 cent a pound for some grades, with 93 score quoted at 76½ cents a pound at Chicago. Egg prices were unchanged. Poultry was unchanged to 1 cent lower.

Some Eastern grocers reported that consumer buying of sugar was heavier than normal, but experts said the Nation's 1947 supply was ample and predicted that 8,700,000 tons, would be available to the United States in 1948, some 1,900,-000 more than the prewar average consumption.

Sugar Rationing Ends in Canada

Toronto, Ont., Nov. 3 (INS).—Six years of rationing ended today for millions of Canadians. Sugar, the last controlled item, was taken off the ration list.

Why Mountain Valley Water is Recommended for ARTHRITIS-KIDNEY and BLADDER condition

This natural mineral water from Hot Springs, Arkansas, helps to—
1. Stimulate kidney functions
2. Soothe bladder irritation
3. Neutralize uric acidity
4. Discharge wastes

Phone for a Case Today
MOUNTAIN VALLEY MINERAL WATER
ME. 1062 904 12th St. N.W.
Interesting Booklet on Request.

Skipping That Steak Today Will Furnish Bread Abroad

If you skip that juicy steak today—meatless Tuesday—you will be saving sufficient grain to furnish five loaves of bread to a hungry person overseas.

The President's Citizens Food Committee yesterday traced how John Q. Public's restraint at the dinner table would be transferred into sustenance for starving Europeans.

The committee estimated that a pound of choice beef, such as a steak, required 80 ounces of wheat. If the steak is not purchased by millions of Americans cooperating with the meatless Tuesday requests, the demand for meat is reduced and farmers will use less feed in preparing the animals for market, placing them on grass and silage diets instead.

Here's What Happens

This feed can then be sent into foreign relief channels. Eventually it will be ground into flour. The committee estimates that 100 pounds of wheat make 70 pounds of flour, but when water and baking materials are added, the result is 100 pounds of bread. In Washington, where the one-pound loaf is baked, this would mean 100 loaves.

So, coming back to that juicy steak you're being asked to pass up today, the 16 ounces of choice beef you pass up will save 80 ounces of grain or sufficient wheat to produce five loaves of bread.

Or, if you decide to forego a pound of "good or commercial grade" beef, you will save 28 ounces of grain; a pound of veal, 28 ounces of grain; a pound of lamb, 30 ounces of grain, or a pound of pork, 66 ounces of grain.

Bread, main bulwark of calorie-short Europeans, has been the subject of much correspondence to the District Citizens Food Conservation Committee. One of the persistent suggestions has been for bakers to turn out a half-pound loaf of bread suitable for small households.

Some bakers have replied that this is illegal, committee correspondence reported. However, J. Thomas Kennedy, superintendent of Weights, Measures and Markets, yesterday said it was not.

Kennedy said that during the war, bakers were permitted to cut the size of their loaves by 10 per cent, but this has since been revoked. However, he knew of only on bakery offering half-pound loaves at this time—the Woodward and Lothrop department store.

The small pan and wrapping problems are the principal reasons for large bakeries not following suit, Kennedy observed. Freeman H. Sisson, head of the baking division of the Merchants and Manufacturers Association, confirmed this and added that production of the half pound loaf "would be inflationary since the cost of labor to handle the small loaves would be the same. Therefore the price would show very little difference for the half loaf."

How to Save Bread

Yesterday at a meeting of the Government agencies subcommittee of the District group, H. R. Taubken, supervisor of culinary operations for 32 units of the Federal Bureau of Prisons, recommended a way of reviving the flavor of aging bread, rather than discarding it.

He advised housewives to place their bread in a dampened paper bag and then heat in the oven for about 10 minutes. This would revive the original flavor, he declared.

Another member of the subcommittee, Mrs. Elenore Whitmore, chief of the food sandards section of Government Services, Inc., operators of Federal cafeterias, said the eating places have begun using a two-pound bread loaf, instead of a three-pounder, on sandwiches. This results in the same thickness of slice, but trims the size of the slice, thereby saving an estimated 7000 pounds a month, she explained.

P-TA Unit to Meet

The executive committee of the Mount Vernon School Parent-Teacher Association, Alexandria, will meet at the school tonight at 8.

EXPERT UPHOLSTERING
For Samples and Estimates in Your Home
Phone DUpont 2726
Modern Upholsterers

Who said GOOD blades have to be high priced?
Marlin HIGH SPEED BLADES
12 for 25¢
SINGLE OR DOUBLE EDGE
Guaranteed by MARLIN—Fine Guns Since 1870

Relief At Last For Your Cough
Creomulsion relieves promptly because it goes right to the seat of the trouble to help loosen and expel germ laden phlegm, and aid nature to soothe and heal raw, tender, inflamed bronchial mucous membranes. Tell your druggist to sell you a bottle of Creomulsion with the understanding you must like the way it quickly allays the cough or you are to have your money back.
CREOMULSION
for Coughs, Chest Colds, Bronchitis

PHILLIPS' MILK OF MAGNESIA
GENTLE EFFECTIVE LAXATIVE
FOR CHILDREN - ADULTS

PEN REPAIRS
Factory Authorized
The world's leading penmakers have made us their authorized service station. Genuine parts and factory-trained service on Parker, Scheaffer, Waterman's, Eversharp and other leading makes.
Kinsman Optical Co.
1320 F St. N.W.
Serving Washington 47 Years

Confidence...
in Arcade Pontiac service has made Arcade Pontiac Washington's largest Pontiac dealer. Pontiac owners know there's only one standard for Arcade Pontiac service—perfection.
JACK BLANK says: Here's a Pontiac
MOTOR TUNE-UP
That's Complete...
Includes a motor tune-up, change of motor oil, change of transmission lubricants, change of differential lubricants, and a complete Alemite chassis lubrication. For six cylinder cars.
$6.15
EIGHT CYLINDER 6.85
RECOMMENDED AAA DEALER
Arcade Pontiac
Washington's Largest Pontiac Dealer
1437 IRVING STREET N.W. ADAMS 8500

The ONLY Paint Baking Process in Town!
ANY CAR • ANY COLOR
PAINTED for as low as $59.50
Expert Body and Fender Repairs
20,000 watts of infra-red heat bakes on top quality enamel to a factory finish. Bring your car to us with full confidence in our reputation for quality work.
MASTER AUTO PAINTERS
3240 Prospect Ave.
Malcolm W. Muchmore, Owner
DEcatur 1758
Between M and N Streets Just West of Wisconsin Ave. N.W.

The Scott... RADIO and Record Player
for true musical fulfillment

The music lover who wants the ultimate in tonal reproduction will thrill to the perfection of the Scott . . . for Scott engineering genius has made it possible for you to hear with startling clarity all sound audible to the human ear. When you have a Scott, music in your living room has the real life quality of the original performance. Listen to FM, standard or shortwave broadcasts—to the records you love—on the Scott and you will listen to music and voice reproduced with unbelievable clarity and fidelity.

If you want the finest in a radio and record player, come in and see and hear the Scott. Evening demonstrations can be arranged.

Phone NAtional 3223

JORDAN'S
(Arthur Jordan Piano Co.)
1015 Seventh Street N.W.

Old Fitzgerald
BOTTLED IN BOND
Kentucky's Bouquet Bourbon

Distinctive flavor and bouquet distinguish this aged, *all whiskey* bourbon which for seventy-seven years has been produced by independent Kentucky distillers who are master craftsmen of their art. The seal of secrecy guards the formula, which is responsible for the unmatched, unchanging flavor—a flavor that is hearty and old-fashioned.

100 Proof • Genuine Sour Mash Kentucky Straight Bourbon Whiskey

Stitzel-Weller Distillery
LOUISVILLE, KENTUCKY

Chisox Decide Today Whether to Back O'Connor

This Morning

With Shirley Povich

PRO FOOTBALL DEPT.—Cecil Isbell, head man of the Baltimore Colts' coaching staff, had a you-don't-know-what-we-go-through story for the Touchdown Club luncheon members yesterday. He said he was speaking for all coaches, college and professional.

POVICH

"We had a bad time of it a couple of weeks ago when my kicker, John Galvin, got off two bad punts out of bounds against the Los Angeles Dons," he related. "The poor punts set up two touchdowns for Los Angeles, but Galvin was just having an off day. We knew it, and kept our faith in him.

"Against the New York Yankees on Sunday, we had Galvin in their kicking for us again. He was punting beautifully all day, and what happened? After Bruce Alford of the Yankees ran back our opening kickoff 83 yards for a touchdown, Buddy Young took one of Galvin's punts and returned it 53 yards. A little while later Spec Sanders grabbed another one and ran it back 44 yards.

"Just about that time, it was getting so bad that I was wishing we'd get a break and get some of our punts blocked. It wouldn't be as dangerous."

VIRGINIA DEPT.—Those unbeaten Virginia Cavaliers coached by Art Gueppe are going to set one record Saturday whether or not they win or lose from unbeaten Penn at Franklin Field. They're going to play before the largest crowd that ever saw a Virginia football team perform.

At Penn, they're now anticipating a gate of 75,000 for the invasion by Virginia. That's only 5000 fewer than saw Penn-Navy, and it's 5000 more than the Penn-Columbia game drew. But the Penn athletic treasurers are not exactly happy about the situation.

The Penn people never expected that Virginia would come up to the game unbeaten, with a chance to knock the Quakers off. It was supposed to be something of a breather. So the tickets were priced at $2.60 tops, in contrast to the $3.90 for the Navy and Columbia games. Unwittingly, Penn gave its fans a bargain attraction.

On Saturday for the first time, Penn will be playing a team that has as many good backs as Penn, maybe more. The Quakers have snowed everybody under with their seemingless limitless array of backs, but at Virginia the good backs are reported to be no less than nine deep. It should be an interesting afternoon.

NOTRE DAME DEPT.—As usual there is the suspicion that Notre Dame pulled its punches in the 27-0 defeat of Navy last weekend, but never were the charges so empty. The Irish scored every touchdown they could, and that they were trying was evident in the last minute of the first half.

With a 14-0 lead and Notre Dame in Navy territory with 40 seconds to play, Coach Frank Leahy obviously was trying to pour it on. Else why did he rout Johnny Lujack off the bench and send him into the backfield? Lujack took 'em to Navy's 1-yard line before the Irish lost the ball. Notre Dame wasn't letting up on anybody.

The Irish figure to cream the Army football team next Saturday at South Bend, and there will be no suspicion that Leahy tried to keep the score down. It's the breaking point in relations with Army, anyway, with no games scheduled for future years and no call for the Irish to be nice to the Cadets.

Still pretty vivid with Notre Dame folks are the games of 1944-45 when Army poured it on 59-0 and 48-0 against war-ridden Irish teams. The Irish won't be completely happy with anything less than 60 points on Saturday.

MORE NOTRE DAME—The Irish line was actually outplayed by Navy's line over long stretches of Saturday's game at Cleveland, and unless Notre Dame's passing attack can lift the whole team into the super class, you'd have to say it isn't one of the better Notre Dame teams that is rocking along unbeaten to date.

In fact, it's one of the weakest running attacks ever fielded by Notre Dame, lacking a break-away runner in any spot. The best ball carrier on the club is Lujack and he's too occupied with his passing to double up. Frank Leahy's early-season moaning about his lack of a sharp fullback was apparently justified.

But when it comes to forward passing, there's doubt if any college team ever had it to the degree of the Irish. No longer do Notre Dame men mention Angelo Bertelli in the same breath with Lujack as a passer, and Bertelli never had receivers to compare with the present Irish crop. The whole Irish passing game smacked of the pros at their best. I don't like Army's immediate future.

Pick the Grid Winners

WIN A FREE TRIP TO THE ARMY-NAVY GAME

FOUR (4) TICKETS TO the Maryland-North Carolina game at Griffith Stadium November 15 will be awarded to this week's winner of the Pick-The-Winners football contest sponsored by The Washington Post.

All winners of weekly contests will receive two (2) tickets to the Army-Navy game in Philadelphia, November 29, and will make the trip on an all-expenses-paid basis as guests of The Washington Post.

PLEASE BE SURE TO ADDRESS YOUR ENTRIES TO: THE WASHINGTON POST FOOTBALL CONTEST, POST OFFICE BOX 1654, WASHINGTON, D. C.

Be sure to read closely the contest rules explained below.

Games for the week of November 2-8

	Team	Win		Team	Win	Tie
No. 1,	Maryland	( )		Duquesne	( )	( )
No. 2,	Navy	( )		Georgia Tech	( )	( )
No. 3,	Harvard	( )		Princeton	( )	( )
No. 4,	Yale	( )		Brown	( )	( )
No. 5,	Boston College	( )		Wake Forest	( )	( )
No. 6,	Columbia	( )		Dartmouth	( )	( )
No. 7,	Pennsylvania	( )		Virginia	( )	( )
No. 8,	West Virginia	( )		Kentucky	( )	( )
No. 9,	Duke	( )		Missouri	( )	( )
No. 10,	North Carolina	( )		N. Carolina State	( )	( )
No. 11,	Washington-Lee	( )		V. P. I.	( )	( )
No. 12,	Mississippi	( )		Tennessee	( )	( )
No. 13,	Michigan	( )		Indiana	( )	( )
No. 14,	Purdue	( )		Minnesota	( )	( )
No. 15,	Kansas	( )		Nebraska	( )	( )
No. 16,	Texas	( )		Baylor	( )	( )
No. 17,	S. Methodist	( )		Texas A-M	( )	( )
No. 18,	California	( )		Washington	( )	( )
No. 19,	Tulsa	( )		Oklahoma A-M	( )	( )
No. 20,	Villanova	( )		Marquette	( )	( )

PROBABLE SCORE

Notre Dame ..... ( ) Army ..... ( )

PLEASE PRINT CLEARLY

Name .....

Address .....

City and State .....

MAKE YOUR CHOICES with an "X" for each game (win, lose or tie.) The only score you will pick is on the Notre Dame-Army game. The above entry blank or any reasonable facsimile may be used.

All entries must be in the hands of the Football Contest Editor not later than 4 p. m., Friday. Mail entries may be postmarked not later than 4 p. m., Friday. Entries may be left at the Service Counter in the lobby of The Washington Post building.

The person submitting the most accurate entry each week will receive four (4) tickets to a major college or professional game in this area. This game will be selected by The Washington Post and announced well in advance of the game.

In case of ties, all persons sharing in the tie will receive four (4) tickets each.

The decision of the judges shall be final.

The weekly winner is announced each Thursday.

Terps, W&M, Virginia Have Eye on Bowls

By Morris Siegel
Post Reporter

THE TIME has come for sponsors of the ever-increasing number of Bowl games to begin making goo-goo eyes at the cream of the Nation's college teams.

The promoters are deep in plans for their January 1 productions and it's no secret that the names of Maryland, Virginia and William and Mary are high on the invitation list even at this date, 57 days before New Year's Day.

Maryland has already received a left-handed bid, more pleasantly referred to as a "feeler," from El Paso, Tex., scene of the Sun Bowl. The Terps, who are riding high with a 5-1 record, weren't exactly knocked off their feet by the invitation.

They merely said "we'll have to wait until the season is over before making any decision" and thus left the door open for more callers, preferably of a higher social strata such as the Sugar Bowl or Orange Bowl people.

WITH BOWLS popping up everywhere, Maryland possibly will be the guest of someone, come January 1. They've got Duquesne, North Carolina, Vanderbilt and N. C. State yet to play and should at least break even against this quartet.

That's when the souped-up Old Liners will be ready to talk turkey about their New Year plans.

Not so with William and Mary, however. They're ready and eager right now. They aren't saying so out loud officially, but you can put them down as available.

The Indians have been beaten only once, 13-7, by North Carolina, but their Bowl-conscious publicity man, Johnny Cox, twists a couple of figures around to point out that W&M is better than Carolina. To support his case, he cites W&M's 21-0 pasting of Wake Forest, the same team that trounced Carolina, 19-7.

That's Mr. Cox's selling point at the moment. His strongest argument in behalf of his "invite William and Mary now," however, is that the Indians are likely to romp through their remaining four foes, VMI, W&L, Bowling Green and Richmond.

DOWN at Charlottesville, Va., where Art Guepe is readying his unbeaten Cavaliers for the big test against unbeaten Penn Saturday, they're talking bowl, too, and it could be that the Old Dominion will have two teams scrapping in bowls.

Virginia has a rugged road ahead. After Penn comes West Virginia, N. C. State and North Carolina. The coaches are looking forward only as far as Philadelphia Saturday, but Cavalier followers are already making inquiries about rail and plane prices to New Orleans and Miami.

The Rose Bowl has become a closed affair, open only to Big Nine and Pacific Coast Conference teams.

The Sugar, Orange and Cotton Bowls are where the next best living is to be found. And just in case a team isn't tapped for one of them, there's the Gator Bowl, the Oil Bowl, the Glass Bowl, the Great Lakes Bowl, the Pineapple Bowl, the Lily Bowl, the Tea Bowl, the Potato Bowl and the Plastic Bubble Bowl.

'Irish Will Murder Us,' Army Wails

NEW YORK, NOV. 3 (AP).—If former Col. Earl Blaik were a general and if he were on a battlefield, he would not take his men to such an "annihilation" as the Army football team will face against Notre Dame Saturday.

That is the opinion expressed today by Lieut. John Green of Blaik's aides, to the New York Football Writers' association.

Green, a chunky, hard-bitten fellow who captained the Army team and opened some of those huge holes that Doc Blanchard and Glenn Davis romped through two years ago, virtually flooded the room with tears as he related what he had observed while scouting Notre Dame. And he refused to blot up a single one in the face of repeated challenges from the writers.

Irish "Very Superior"

Army will put eleven men on the field, Green said, and that's about the best thing he would say about the Cadets' chances. Against the "very superior" Notre Dame outfit, he added, Army "will have about as much chance as David would facing Goliath and leaving his slingshot at home."

After quoting Paul Amen, another Army scout, as saying this year's Irish squad is the best Notre Dame team he ever had seen, Green went on to analyze Coach Frank Leahy's squad. And he couldn't find a weak spot anywhere.

On the inside, the Notre Dame line is "very big and very vicious. It has a lot of beef and a lot of ability." At the ends, Army is taking a big chance to try running to the outside. The line backers are slightly terrific; the team is great offensively with Johnny Lujack outstanding and the Irish have a tremendous incentive not only to win but to run up a tremendous score.

Praise for Lujack

"And who are we to stop them?" Green sighed, wiping away a stray tear. "To me it is inconceivable that anyone should pick Army to win or even to keep from being walked over."

"Lujack's pants haven't been dirty all season and I doubt that they will be this week," he explained when someone asked about the Irish passer. "He has more poise, passing and all-around generalship than any quarterback playing this year. And then there's a fellow named Frank Tripucka, who is just as good a passer.

"Someone has said Notre Dame has no fullback, but when John Panelli was hurt about three weeks ago, our trainer said he ought to be ready to play in about 10 days. So he should be available. Then they have Floyd Simmons, Cornie Clatt and Mike Swistowicz. They'll have a fullback.

"The line? It will outweigh us about 20 pounds to a man—that's a conservative estimate. And it has George Connor, an All-American last season, Ziggy Czarobski, George Strohmeyer and a few others like them.

"And I'll venture to say Frank Leahy hasn't attempted to bring his team up for any single game. But this Saturday they'll be up. There'll be more fire than anybody ever saw."

Villanova Mets Kentucky in Bowl

Cleveland, Nov. 3 (AP).—Villanova College and the University of Kentucky were chosen today as football opponents in the first annual Great Lakes bowl game at Cleveland stadium December 6.

Stephen Suhajcik, grand knight of the Cleveland Council of the Knight of Columbus, sponsor of the game, said tonight Athletic Director the Rev. Fr. E. B. McKee agreed to the contest by telephone from Villanova, Pa., a short time after Bernard Shively, Kentucky athletic director, signed contracts.

Written confirmation from Villanova is expected tomorrow, Suhajcik said, and K. of C. officials will fly to the Pennsylvania school later this week to sign contracts.

Colburn and Dunnigan To Rosslyn Pin Event

Mike Colburn, 210-26—236 and Bill Dunigan, with 217-19—236, tied for first prize and split $75 in the one-ball tournament at Rosslyn alleys over the week-end.

Bill Duvall took the top prize of $50 for his 242 in the One-Ball event at Petworth.

Tournaments at both alleys will be held next Sunday.

Conn Announces Ring Retirement

Pittsburgh, Nov. 3 (AP).—Billy Conn says he's through with the ring—because he feels old age creeping up on him at 30.

"I'm definitely through. I'll never fight in competition again. I'm getting too old and it's too tough a game. Billy's decision came as sort of a belated birthday announcement. He was 30 last October 8.

The Guy Must Be Hungry

You've heard of necktie tackles, but here's one that the boys must have borrowed from the wrestler's. Joe Mocha of the University of San Francisco, gnaws his way loose from Santa Clara's Jerry Hennessey's finger tackle for a gain in the USF-Santa Clara game. Hennessey caught Mocha farther down the field and made his second tackle stick. USF won, 20-9, for its first victory over Santa Clara since 1931

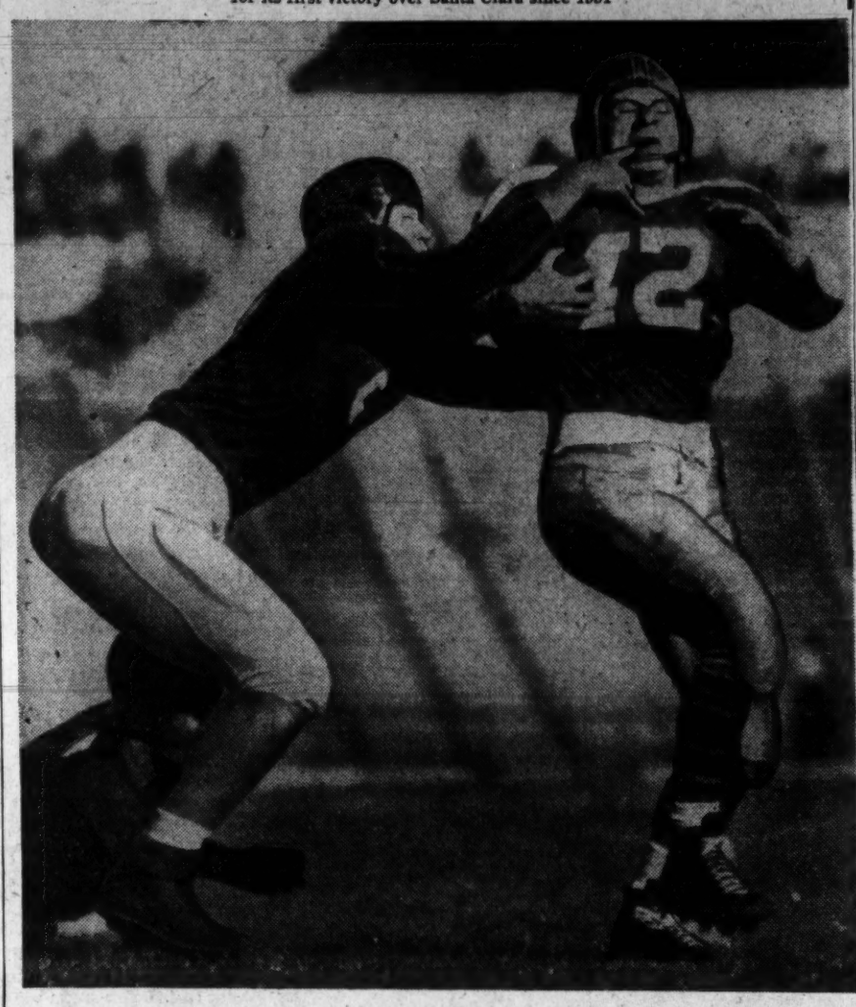

Lions Meet Bears Tonight

The Washington Lions, back on home ice after a not-too-successful road trip, will meet the 1946 champion Hershey Bears tonight at 8:30 in Uline Arena.

Coach Jack Riley's charges will be out to snap a two-game losing streak which knocked them out of first place in the Eastern Division.

Injuries to Defensemen Jack Portland and Larry Archambault have caused Riley to switch Center Red Raney and Wing Walt Babey to defense posts for tonight's contest.

Raney and Babey together with Bud Foley, Pat Wilson and Portland, who is suffering from a groin injury, will attempt to remedy the sagging inner defense which has allowed 14 enemy goals in the last two games.

Archambault, with strained ligaments in his left leg, will be out of action until at least Friday night.

Hershey will arrive loaded with former Boston Olympic stars familiar to Washington hockey fans. Goalie Red Henry, Pentti Lund, Bobby Schnurr, Joe Schartzl, Mark Marquess and Gordie Bruce, are graduates of the Olympics.

Tonight's game is a replay of the "fogged-out" match, October 17 in which the Bears were leading the Lions, 1-0, when hostilities were called off in the second period. The game will be replayed from scratch.

Celophan 2d Breaks 39-Year Track Mark

New York, Nov. 3 (INS).—A Jamaica track record that had stood for 39 years was broken by four full seconds today when the Chilean-bred Celophan II won the mile-and-a-half Patron Handicap in 2:33 4-5.

The previous mark was set by Milford in 1908.

Team Seeks Games

The Woodridge Post No. 50 American Legion 145 pound football team wants games at home or away for Sunday and Sunday week. Teams interested call L. W. St. Peter, HObart 0348.

Gambino Is Top Scorer in Nation

New York, Nov. 3 (AP).—Lu Gambino of the University of Maryland, who's been contending for the Southern Conference football scoring leadership all season, looked around today to find he was not only leading his own league, but is tied for the national lead as well.

Gambino scored three touchdowns last Saturday against West Virginia to bring his seasonal total to 11 touchdowns for 66 points.

This brought him abreast of last week's leader, Darwin Horn of Pepperdine in Los Angeles, who has the same total in one less game.

Only two others are above the 60-mark in scoring. Roy Preston of Missouri Valley (Marshall, Mo.), whose team has won 26 straight, has scored eight touchdowns and 17 conversions for 65 points, and Southern Methodist's Doak Walker has accounted for eight TD's and 13 conversions for 61.

Louis Signs, Fight Official

New York, Nov. 3 (AP).—The Joe Louis-Jersey Joe Walcott 15-round bout for the world heavyweight championship at Madison Square Garden December 5 became official today.

Louis, who will be making his twenty-fourth title defense since winning the crown from Jim Braddock in 1937, and Walcott made quick visits to town from their training camps to sign before the commission and make their $5000 appearance deposits.

The champion was accompanied by his manager, Marshall Miles, and Walcott was in tow of his pilot, Joe Webster. Sol Strauss, acting promoter, represented the twentieth Century Sporting Club.

Following the signing the fighters departed for their respective camps. Louis, weighing 216 now, expects to take off 8 pounds or so at Pompton Lakes, N. J., and Walcott is trying to cut his 200 pounds down to 192 at Grenloch, N. J.

Kennett-Kampfer Meet on Mat

Australia's Ken Kennett makes his local debut in a semiwindup against Hans Kampfer tomorrow night at Turner's Arena. Kennett may meet the winner of the feature attraction between Primo Carnera and Nanjo Singh next week if he comes through against Kampfer.

Sheik Abed, the Egyptian, faces Joe Montana in a 30-minute special. Jesse James, the local grappler, and Pat Walsh, the Boston Irishman, will oppose Ace Freeman and Steve Gob in a two-man-team bout.

Blackhawks Send Bentley to Leafs

Chicago, Nov. 3 (AP).—The Chicago Blackhawks today swapped Max Bentley, National Hockey League leading scorer the past two seasons, and a rookie player, for five Toronto Maple Leaf players, including Center Gus Bodnar and Forward Dave Stewart.

The other Maple Leafs who will go to the Hawks were Center Bud Poile and Defenseman Ernie Dickens and Bob Goldham. The second Hawk involved was Cyril Thomas, rookie forward.

Teal Has 68 To Lead Open

Pinehurst, N. C., Nov. 3 (AP).—A scorching five-birdie start gave 27-year-old Glenn Teal, unattached Jacksonville, Fla., professional, a four-under-par 68 and top honors in the North and South Open Golf Tournament's qualifying play today.

Pressing him for the lead in the field of 150 were Atlanta amateur Gene Dalhbender and Jim Gantz, Hartsville, S. C., professional, each scoring 33-36—69.

Washington, D. C. area qualifiers included Ralph Beach, Pikesville, Md., 35 36—71; Harry Greismer, Washington, 34 39—73; Al Houghton, Landover, Md., 37 38—75; Charles Price, Silver Spring, Md., 41 34—75 and Andy Gibson, Baltimore, Md., 37 38—75.

Fifty-two players with scores of 76 or under joined 43 others exempted from qualifying play to make a field of 95 for the 72-hole grind getting under way with 18 holes tomorrow.

Eighteen more will follow Wednesday with a 36-hole Thursday windup over the 6,879-yard par 72 No. 2 course for this $7500 event in its Forty-sixth year.

Self's Condition Remains Critical

The condition of Julian Self, 18-year-old Wilson High School football player who was injured Friday, remained "critical," Garfield Hospital reported last night.

The youth was hurt in the Central-Wilson game and was removed to Garfield Hospital. He is the son of Mr. and Mrs. Julian Self, 4817 36th st. nw.

Hawaii Calls

Honolulu, Nov. 3 (AP).—Three British Ryder Cup golfers, Dai Rees, Reg Horn and Eric Green, are booked to play the Hawaiian Open November 7-11.

Court Fight Doubtful, Says Veeck

Chicago, Nov. 3 (AP).—Just how far the Chicago White Sox want to string along with Leslie M. O'Connor, their suspended general manager, in his threatened court fight against Baseball Commissioner A. B. Chandler, presumably will be discussed at a meeting of club directors tomorrow.

The meeting was announced by O'Connor, who has done all of the club's talking thus far in his now-celebrated revolt against Chandler's action in suspending O'Connor and the White Sox for refusal to pay a $500 fine assessed for signing a high school pitcher.

What the reigning Comisky clan, headed by Mrs. Grace R. Comiskey, club president, think about O'Connor's threat to file civil suit to force his reinstatement by Chandler is conjectural.

Veeck Doubts Court Fight

[In Cleveland, the United Press reported that President Bill Veeck of the Cleveland Indians said today he doubted if O'Connor will ever go to court in his fight with Chandler.

[Veeck, who sat in on the American League owners' meeting last Friday to hear O'Connor's side of the dispute which resulted in his and the White Sox suspension, said he thought the White Sox director would circumvent court action. If not, he said he believed O'Connor would resign.

[The Tribe president also hit at O'Connor's statements in Chicago, that he had been misquoted in the meeting here and that the American League club officials actually had supported most of his ideas.

["That is entirely incorrect," Veeck said. "I will say flatly that six of the seven clubs were strongly opposed to O'Connor's moves and he was told that in no uncertain words. He received little or no support in that meeting."

Despite O'Connor's claims that Chandler exceeded his authority "in interpreting a rule that isn't in the book," the American League has indicated the White Sox will be strictly on their own in any legal action against the commissioner and, as far as League President Will Harridge is concerned, his circuit has only seven members at this reading.

O'Connor Prepares Brief

O'Connor has prepared a brief to start the suit rolling which he says may be made public after the meeting of club directors. The White Sox apparently want to blaze away at Chandler in court or call the whole thing off before the major league draft meeting in Cincinnati on November 10.

O'Connor said the American League's action in voting to replace him on baseball's executive council—which Chandler demanded—could not be construed as support of the commissioner, but merely was a league effort to maintain a vote on the bi-major league council.

He contends that the Sox were fined contrary to baseball law, because the involved player, George Zoeterman, 18-year-old Chicagoan, is enrolled in a school not affiliated with the National Federation of High Schools, the only group mentioned in the code.

Chandler pointed out he amended the rule to cover all high schools, a procedure which O'Connor argues could not be done without approval of all league club-owners.

Moore Returns To Inactive List

Coach Wilbur Moore of the Redskins yesterday carried out a threat and returned Halfback Wilbur Moore to the inactive list.

After just two games, his first since being sidelined with a shoulder injury of last season, Coach Moore dispensed with his dual personality in the interests of the team.

"As a player I am unable to give enough attention to coaching," Moore said. "The fact that we lost both games in which I played, by 56-20 and 36-14, has nothing to do with my return to the inactive list."

Sloppy Track to Her Liking

McCreary Rides Miss Grillo to Easy Win In Governor Bowie; Mason Dixon Second

By Walter Haight
Post Reporter

Pimlico, Md., Nov. 3.—The $10,000 Added Governor Bowie Handicap went the South American way today.

The Mill River Stable's Miss Grillo, showing a distinct liking for a sloppy track, circled her field to win going away by some five lengths.

Second to the Argentine-bred mare, came Mrs. M. P. Schweitzer's Mason Dixon, four lengths in front of Alfred G. Vanderbilt's Halconero in a field of eight.

With Jockey Conn McCreary, imported from New York for the event doing the booting, Miss Grillo returned a $4.60 mutuel after going 1 mile and 5 furlongs in 2:50 before a crowd of 8974. The race was run through driving rain and over a racing strip that resembled a canal.

McCreary, who specializes in engineerig stretch bids, rode confidently on Miss Grillo. He took the mare under strong restraint for a mile while Halconero was setting the pace with Calvados, the favorite second and Our Sensation third.

After a mile, McCreary turned the mare loose and she went around the outside like a scared rabbit. Mason Dixon came from far back to be second, ahead of the tiring Halconero.

This was the third victory of the year for Miss Grillo who was making his first fall appearance in this State. She collected $8480 for her effort, bringing her year's total to $59,980.

Calumet Farm's Twosy was a winner in her farewell appearance in competition. Ben Jones, turf representative for Warren Wright, said the daughter of Bull Lea would be retired to the breeding farm after today.

She won the Artful Purse, the seventh race, in good fashion while under the handling of Jockey Doug Dodson. C. V. Whitney's Mush Mush was second and Alfred G. Vanderbilt's Plucky Maid was third with Annie's Dream, of half-mile fame, fourth and last in the sprint of six furlongs.

Twosy paid $2.80 and was clocked in 1:13 4/5. She added $2925 today to leave racing with an all-time total of $101,375.

Jockeys were scattered all over the premises in the steeplechase, the third event. A field of 11 started the two-mile treak over 15 fences and only five finished. Horses and riders, however, escaped injury.

The race brought a thrilling finish despite the treacherous going and Jack Grabosky's Ducker, half of the Trainer Emmett Roberts entry, was the winner by a half length over Robert A. Chapman's Bail Me Out.

A variety of horses got to the front but Ducker was the only one to remain shipshape after setting the pace. The 8-year-old paid $31.20 and was clocked in 4:28 4/5.

36th Year of Famous Makes
INS YOUR MARK of STYLE

big men attention..

EXTRA-SIZE
SHIRTS
by Manhattan
3.95 TO 5.25

Fine white broadcloths . . . assorted stripes and solid colors . . . with collars that will not wrinkle. Sizes 17½ to 20; sleeve lengths 33 to 35.

FAMOUS FOR FAMOUS MAKES
The Young Men's Shop
36th Year at 1319 F Street

Performance Chart of Major College Grid Teams

ALABAMA
34—Miss. South. 7
20—Tulane 21
7—Vanderbilt 14
26—Duquesne 0
10—Tennessee 0
17—Georgia 7
13—Kentucky 0
127 49

ARKANSAS
64—N.W. La. St. 0
12—N. Texas St. 0
6—TCU 0
9—Baylor 17
6—Texas 21
19—Mississippi 14
21—Texas A&M 21
137 73

ARMY
13—Villanova 0
47—Colorado 0
0—Illinois 0
40—VPI 0
20—Columbia 21
65—W. & L. 13
185 34

AUBURN
13—Miss. South. 19
14—La. Tech 0
20—Florida 14
7—Ga. Tech 27
0—Tulane 40
0—Vanderbilt 28
54 128

BAYLOR
34—Austin 0
18—Miami 7
17—Arkansas 9
32—Texas Tech 6
0—Texas A&M 24
7—TCU 14
108 60

BOSTON COLLEGE
32—Clemson 22
49—Kansas St. 13
13—LSU 14
6—Villanova 0
27—Georgetown 6
127 55

BROWN
33—Connecticut 13
7—Princeton 21
55—R. I. State 6
10—Dartmouth 13
13—Colgate 13
20—Holy Cross 19
138 85

CALIFORNIA
33—Santa Clara 7
14—Navy 7
45—St. Mary's 6
48—Wisconsin 7
21—Wash. State 6
14—USC 39
6—UCLA 0
181 72

CLEMSON
42—Presbyterian 0
22—Boston Coll. 32
14—Wake Forest 16
0—N. C. State 18
19—S. Carolina 21
6—Georgia 21
103 108

COLGATE
29—Kings Point 0
18—Cornell 27
7—Princeton 20
13—Brown 13
0—Penn State 46
67 106

COLUMBIA
40—Rutgers 28
13—Navy 6
7—Yale 17
14—Penn 34
21—Army 20
22—Cornell 0
117 105

CORNELL
27—Lehigh 0
0—Yale 14
27—Colgate 18
19—Navy 38
28—Princeton 21
0—Columbia 22
101 113

DARTMOUTH
0—Holy Cross 0
28—Syracuse 7
0—Penn 32
13—Brown 10
14—Harvard 13
14—Yale 23
69 85

DAVIDSON
0—W. & M. 21
0—N. C. State 14
12—Wofford 7
49—Ham'dn-Syd. 0
0—W-L 35
14—VMI 14
75 91

DUKE
7—N. C. State 0
19—Tennessee 7
14—Navy 14
19—Maryland 7
13—Wake Forest 6
0—Ga. Tech 7
72 41

DETROIT
34—Cent. Mich. 14
20—Oklahoma 24
40—Wayne 7
18—Marquette 41
12—Villanova 14
38—Duquesne 6
19—St. Mary's 6
181 112

DUQUESNE
7—Geneva 0
6—W. Reserve 0
0—S. Fr'cisco 51
6—Alabama 26
0—Miss. State 34
6—Detroit 38
19 149

FORDHAM
7—Georgetown 40
0—Penn State 75
6—Rutgers 36
12—Kings Point 0
6—Boston U. 26
31 177

GEORGETOWN
0—Wake Forest 6
40—Fordham 7
0—St. Louis 16
12—Tulsa 0
25—NYU 0
6—Boston Coll. 27
83 56

GEO. WASH.
13—Virginia 33
7—VMI 13
6—W. & L. 15
7—Wake F'rst 39
7—Miami 28
6—VPI 42
46 170

GEORGIA
13—Furman 7
7—N. Carolina 14
35—LSU 19
0—Kentucky 26
20—Okla. A&M 7
7—Alabama 17
21—Clemson 6
103 96

GEORGIA TECH
27—Tennessee 0
20—Tulane 0
20—VMI 0
27—Auburn 7
38—Citadel 0
7—Duke 0
139 7

HARVARD
52—W. Maryland 0
19—Boston U. 14
0—Virginia 47
7—Holy Cross 14
12—Dartmouth 14
7—Rutgers 31
98 106

HOLY CROSS
0—Dartmouth 0
19—Temple 13
6—Villanova 13
0—Harvard 7
26—Syracuse 0
19—Brown 20
70 53

ILLINOIS
14—Pittsburgh 0
35—Iowa 12
0—Army 0
40—Minnesota 13
7—Purdue 14
7—Michigan 14
103 53

INDIANA
17—Nebraska 0
7—Wisconsin 7
14—Iowa 27
41—Pitt 6
6—Northwestern 7
7—Ohio State 0
92 47

IOWA
59—N. Dak. St. 0
7—UCLA 22
12—Illinois 35
27—Indiana 14
13—Ohio State 13
0—Notre Dame 21
0—Purdue 21
118 126

IOWA STATE
31—Iowa Tchrs. 14
0—Colorado 7
7—Kansas 27
7—Nebraska 14
0—Mich. State 20
7—Missouri 26
9—Oklahoma 27
61 135

KANSAS
0—TCU 0
9—Denver 0
27—Iowa State 7
86—S. Dak. St. 6
13—Oklahoma 13
55—Kansas St. 0
190 26

KANSAS STATE
0—Okla. A&M 12
6—Texas Mines 20
18—New Mexico 20
13—Boston Coll. 49
7—Missouri 47
7—Nebraska 14
0—Kansas 55
51 217

KENTUCKY
7—Mississippi 14
20—Cincinnati 0
20—Xavier 7
26—Georgia 0
14—Vanderbilt 0
7—Mich. State 6
0—Alabama 13
94 40

LSU
21—Rice 14
19—Georgia 35
19—Texas A&M 13
14—Boston Coll 13
19—Vanderbilt 13
18—Mississippi 20
110 108

MARYLAND
19—S. Carolina 13
43—Delaware 19
18—Richmond 6
7—Duke 19
21—VPI 19
27—West Va. 0
135 76

MARQUETTE
33—S. Dakota 6
27—St. Louis 23
41—Detroit 18
13—San Fr'isco 34
12—Wisconsin 35
7—Mich. State 13
133 129

MIAMI
7—Baylor 18
7—Villanova 7
6—TCU 19
6—Rollins 0
28—Geo. Wash. 7
0—So. Carolina 8
54 59

MICHIGAN
55—Michigan St. 0
49—Stanford 13
69—Pittsburgh 0
49—Northw'stn 21
13—Minnesota 6
14—Illinois 7
249 47

MICH. STATE
0—Michigan 55
7—Miss. State 0
21—Wash. State 7
20—Iowa State 0
6—Kentucky 7
13—Marquette 7
67 76

MINNESOTA
7—Washington 6
28—Nebraska 13
37—Northw'ern 21
13—Illinois 40
6—Michigan 13
29—Pittsburgh 0
120 93

MISSISSIPPI
14—Kentucky 7
14—Florida 6
33—S. Carolina 0
6—Vanderbilt 10
27—Tulane 14
14—Arkansas 19
20—LSU 18
128 74

MISS. STATE
19—Chattanooga 0
0—Mich. State 7
21—San Fran'co 14
34—Duquesne 0
24—H'rd-Sim'ns 7
20—Tulane 0
118 28

MISSOURI
19—St. Louis 0
7—Ohio State 13
19—SMU 35
21—Colorado 0
47—Kansas State 7
26—Iowa State 7
47—Nebraska 6
186 68

NAVY
7—California 14
6—Columbia 13
14—Duke 14
38—Cornell 19
0—Penn 21
0—Notre Dame 27
65 108

NEBRASKA
0—Indiana 17
13—Minnesota 28
14—Iowa State 7
0—Notre Dame 31
14—Kans. State 7
6—Missouri 47
47 137

NORTH CAROLINA
14—Georgia 7
0—Texas 34
7—Wake For't 19
12—W & L 7
35—Florida 7
20—Tennessee 6
89 80

N. C. STATE
0—Duke 7
14—Davidson 0
18—Clemson 0
6—Florida 7
21—Cha'nooga 0
59 14

NORTHWESTERN
0—Vanderbilt 3
27—UCLA 26
21—Minnesota 37
21—Michigan 49
7—Indiana 6
0—Wisconsin 29
76 150

NOTRE DAME
40—Pittsburgh 6
22—Purdue 7
31—Nebraska 0
21—Iowa 0
27—Navy 0
141 13

OHIO STATE
13—Missouri 7
20—Purdue 24
0—USC 32
13—Iowa 13
0—Pittsburgh 12
0—Indiana 7
46 95

OKLAHOMA
24—Detroit 20
26—Tex. A&M 14
14—Texas 34
13—Kansas 13
7—TCU 20
27—Iowa State 9
111 110

OKLAHOMA A. & M.
12—Kansas St. 0
14—TCU 7
14—Denver 26
14—SMU 21
7—Georgia 20
9—Drake 13
26—Temple 0
96 87

OREGON
27—Montana St. 14
13—Texas 38
6—Nevada 13
7—UCLA 24
6—Washington 0
34—San Fr'n'sco 7
34—Idaho 7
127 103

OREGON STATE
6—Utah 7
14—Washington 7
33—Idaho 6
6—USC 48
46—Portland 0
13—Stanford 7
118 75

PENNSYLVANIA
59—Lafayette 0
32—Dartmouth 0
34—Columbia 14
21—Navy 0
26—Princeton 7
172 21

PENN STATE
27—Wash. State 6
54—Bucknell 0
75—Fordham 0
40—Syracuse 0
21—W. Virginia 14
46—Colgate 0
263 20

PITTSBURGH
0—Illinois 14
6—Notre Dame 40
0—Michigan 69
6—Indiana 41
12—Ohio State 0
0—Minnesota 29
24 193

PRINCETON
21—Brown 7
7—Rutgers 13
20—Colgate 7
21—Cornell 28
7—Penn 26
76 81

PURDUE
14—Wisconsin 32
24—Ohio State 20
7—Notre Dame 22
62—Boston U. 7
14—Illinois 7
21—Iowa 0
142 88

RICE
14—LSU 21
7—USC 7
33—Tulane 0
0—SMU 14
0—Texas 12
40—Texas Tech 7
94 61

RICHMOND
28—R. Macon 7
3—W. & L. 16
7—Rollins 20
6—Maryland 18
21—VMI 20
20—H'mp. S'dn'y 0
0—Virginia 34
85 115

RUTGERS
28—Columbia 40
21—W. Reserve 6
13—Princeton 7
36—Fordham 6
46—Lehigh 13
31—Harvard 7
175 79

SAN FRANCISCO
20—San Jose St. 6
37—Nevada 13
51—Duquesne 0
14—Miss. State 21
34—Marquette 13
7—Oregon 34
20—Santa Clara 9
183 96

SANTA CLARA
7—California 33
6—SMU 22
20—Fresno St. 19
13—Stanford 7
21—C. of Pac'fc 20
9—San F'risco 20
76 121

SO. CALIFORNIA
21—Wash. State 0
7—Rice 7
32—Ohio State 0
48—Oreg. State 6
39—California 14
19—Washington 0
166 27

SOUTH CAROLINA
27—Newberry 6
13—Maryland 19
0—Mississippi 33
26—Furman 8
21—Clemson 19
8—Miami 0
95 85

SOUTH. METHODIST
22—Santa Clara 6
35—Missouri 19
21—Okla. A&M 14
14—Rice 0
7—UCLA 0
14—Texas 13
113 52

ST. MARY'S
26—Portland 13
6—California 45
6—Wash'ton 27
14—Nevada 39
57—Loyola 7
6—Detroit 19
115 150

STANFORD
16—Idaho 19
13—Michigan 49
7—Santa Clara 13
6—UCLA 39
0—Washington 25
7—Oregon St. 13
49 158

SYRACUSE
14—Niagara 7
7—Dartmouth 28
28—Temple 12
0—Penn. State 40
6—Holy Cross 26
7—Lafayette 14
56 127

TEMPLE
32—NYU 7
13—Holy Cross 19
12—Syracuse 28
7—Muhlenberg 6
21—Bucknell 0
0—Okla. A&M 26
85 86

TENNESSEE
0—Ga. Tech 27
7—Duke 19
26—Chatt'nga 7
0—Alabama 10
40—Tenn. Tech 0
6—No. Carolina 20
79 83

TEXAS
33—Texas Tech 0
38—Oregon 13
34—N. Carolina 0
34—Oklahoma 14
21—Arkansas 6
12—Rice 0
13—SMU 14
185 47

TEXAS A. & M.
48—S. W. Texas 0
29—Texas Tech 7
14—Oklahoma 26
13—LSU 19
0—TCU 26
24—Baylor 0
21—Arkansas 21
149 99

TEXAS CHRISTIAN
0—Kansas 0
7—Okla. A&M 14
0—Arkansas 6
19—Miami 6
26—Texas A&M 0
20—Oklahoma 7
14—Baylor 7
86 40

TULANE
21—Alabama 20
0—Ga. Tech 20
0—Rice 33
14—Mississippi 27
40—Auburn 0
0—Miss. State 20
75 120

TULSA
26—W. Tex. St. 13
28—Drake 14
7—Texas Tech 14
0—Georgetown 12
13—Nevada 21
7—Wichita 0
81 74

UCLA
22—Iowa 7
26—N'western 27
24—Oregon 7
39—Stanford 6
0—SMU 7
0—California 6
111 60

VANDERBILT
3—N'western 0
14—Alabama 7
10—Mississippi 6
0—Kentucky 14
13—LSU 19
28—Auburn 0
68 46

VILLANOVA
60—Kings Pt. 0
0—Army 13
7—Miami 7
13—Holy Cross 6
14—Detroit 12
0—Boston Coll. 6
94 44

VIRGINIA
33—Geo. Wash. 13
41—VPI 7
47—Harvard 0
32—W & L 7
35—VMI 6
34—Richmond 0
222 33

VMI
13—Catawba 6
13—Geo. Wash. 7
0—Ga. Tech 20
20—Richmond 21
6—Virginia 35
14—Davidson 14
66 103

VPI
20—Furman 6
7—Virginia 41
7—W & M 21
0—Army 40
19—Maryland 31
42—GWU 6
95 135

WAKE FOREST
6—Georgetown 0
16—Clemson 14
19—No. Carolina 7
39—Geo. Wash. 7
6—Duke 13
0—W. & M. 21
86 62

WASHINGTON
6—Minnesota 7
7—Oregon St. 14
27—St. Mary's 6
0—Oregon 6
25—Stanford 0
0—USC 19
65 52

WASH. STATE
6—Penn State 27
0—USC 21
7—Idaho 0
7—Mich. State 21
6—California 21
12—Montana 13
35—Portland 6
73 103

W. & L.
13—Quantico 0
16—Richmond 3
6—W. Virginia 35
15—Geo. Wash. 6
7—Virginia 32
35—Davidson 0
13—Army 65
105 141

WEST VIRGINIA
59—Otterbein 0
35—W. & L. 6
60—Wayneb'g 7
40—NYU 0
14—Penn State 21
0—Maryland 27
208 61

WILLIAM & MARY
21—Davidson 0
56—Citadel 7
21—VPI 7
7—N. Carolina 13
47—Boston U. 13
21—Wake Forest 0
173 40

WISCONSIN
32—Purdue 14
7—Indiana 7
7—California 48
9—Yale 0
35—Marquette 12
29—Northwestern 0
119 81

YALE
34—Kings Point 13
14—Cornell 0
17—Columbia 7
0—Wisconsin 9
49—Springfield 0
23—Dartmouth 14
137 43

Bill Bennings Says:

AT PIMLICO:

DEAR FOLKS:

It's a good thing that Man O'War in his prime isn't racing in Maryland. With the State rule calling for a payment of ten cents on a dollar there would be a minus pool every time he started. Wonder when Maryland is going to get up to date and make provisions for a "consolation" daily double payoff when a customtr has the winner of the first race and his second race horse is scratched. Jockey Don Padgett, who injured his back last week, has decided to take a rest and will resumt riding when Gulfstream opens in December. Apprentice Jack Turner, who is said to have fainted when thrown last week, has been OK'd by the stewards after they were convinced he isn't subject to dizzy spells. The firing irons have been applied to the Calumet Farm's Bewitch and the famous filly will be out of action until Hialeah. W. L. Brann's Escadru will meet Calumet's Citation in the Pimlico Futurity on Saturday. The race looks like sizzler on paper and yet's hope the track is fast by that timt. Piet also will be in that test. Justin Funkhouser, of Charles Town, paid $6500 for Experiment, a filly by Bull Dog, for top price in the paddock sales here before the Monday program. See you on the rail.

BILL.

1—Felt Hat, Talasea, Some Where.
2—Pompey's Herp, Dram, Wellfret.
3—Your Sun, Kanace, No Bull.
4—Macon Switch, Tin Watch, Equipass.
5—Elkridge, Tourist List, Look Around.
6—Bright Song, With Honor, Appian Via.
7—Gene Chance, Night Strike, Maryknoll.
8—Boss, Alexis, Flash Burn.
Best Bet—BOSS.

Jamaica

1—¾; $3500; 2-year-olds; claiming.
Maid of Oz, 110 (Vassar) .. 22.90 13.10 10.10
Stamp Album, 113 (Westrope) ... 15.70 9.70
Fanash, 115 (Guerin) 10.00
*Florbond, Khorawych, *Eternal Donna, Smart Eve, Mayes Riley, Cheek, La Bonnette, *Vintage Bells, Hachette, Attic also ran. Time, 1:13⅘.
*Field.

2—¾; $3500; 3-year-olds; claiming.
Elbekay, 113 (Knapp) 12.20 6.50 3.90
Gala Forever, 113 (Wilson) 6.70 4.50
Lennie Boy, 116 (Guerin) 3.80
Grey Atom, Lunch Quest, Heads or Tails, Busy Jeanne, Fames Bid, Ariel Pigeon, Flying Raid, Cobblestone also ran. Time, 1:13⅘.

3—¾; $4000; maiden 2-year-olds.
Varodi, 116 (Arcaro) 27.80 10.00 4.60
Swing Me, 116 (Hildebrandt) 7.50 4.40
No Fiddling, 111 (Jasperson) 3.90
Mattie Girl, Sweet Conquest, Bluehaze, Maize, Intermediary, Top Trash also ran. Time, 1:14⅖.

4—1 1/16; $4000; maiden 3-year-olds up.
Cabot, 114 (McTague) 23.80 7.20 4.40
Fonda, 120 (Hildebrandt) 5.50 3.40
Maudeaux, 114 (Hansman) 3.20
Right Cross, Busy Count, Stolen Melody, Rooster, Derrabard, Well Informed also ran. Time, 1:50⅕.

5—1½; $6000 added; 3-year-olds up.
Celophan II, 113 (Westrope) . 11.70 3.70 2.70
Our Tommy, 116 (Arcaro) 3.10 2.40
Petrol Point, 115 (Guerin) 2.80
Stage Bond, Quemadito also ran. Time, 2:33⅘.

6—1 1/16; $3500; 3-year-olds; claiming.
Childeric, 122 (Guerin) 7.10 4.70 3.40
Dear Mom, 103 (Jasperson) 6.90 6.10
Winter Wind II, 111 (Adams) 11.30
Flag o' Peace, Deep Texas, Staging, Mr. McGregor, Navy Award, Miss Galbuc, Danna Ike, Fairanfit, Chestwick also ran. Time, 1:47⅘.

7—1⅛; $3500; 3-year-olds up; claiming.
Weyanoke, 115 (Woodhouse) .. 5.20 3.90 3.50
Sisters, 120 (McTague) 4.70 3.90
Potomac, 108 (Martinez) 5.60
*Cabourg, Bulcote, *Lard Jim, Hi Marietta, Commander, Beths Bomb, Snob Tourist, Back Track, Foxy Poise, Mosquito Boat, Flight Purse also ran. Time, 1:55⅘.
*Field.

Who Are They Trying to Kid?

Bedraggled 'Skins Expect To Win Rest of Their Games

By Bill Burnett
Post Reporter

The Washington Redskins definitely will field a team against the Steelers in Pittsburgh this Sunday, it was announced yesterday.

What's more, the National Football League club which has suffered two horrible beatings in a row, the last a 38-14 lashing by the Philadelphia Eagles, expects to Win Sunday.

And going into the realm of the absurd, the Redskins think they can win all their six remaining games to wind up in at least a tie for the eastern division title.

"Of course," Coach Turk Edwards said yesterday," we might lose to the eChicago Cardinals. But even that won't throw us out if Philadelphia and Pittsburgh do right by us. Besides Pittsburgh and the Cardinals, all we've got to beat is New York, Detroit and Boston twice. It really doesn't look too dark . . ."

The trouble with the Redskins, as expressed by their immense coaching staff, is that they haven's played very smart football so far. While fans screamed about the weakness of the line from tackle to tackle (with a few aside on the end and backfield situation) officials blame everything on the youth of the team and a lack of breaks.

That youth, they claim, kept the team from rallying Sunday after an Eagle score in the first two minutes. And it was responsible for at least 21 of the winners' points, just as it has accounted for most of the opposition's scoring this year.

Philadelphia's first touchdown is still causing comment among Washington faithful. It came as End Pete Pihos blasted into a Sammy Baught punting effort, caught the ball in his stomach and thundered 26 yards to score. Edwards says the blocked kick was no accident—the Eagles played it like that and his men had been warned of just such a play. At fault were two backs behind the right side of Washington's line and Baugh, who was kicking from too far back . . . "I've blocked a few kicks myself," said Turk," but that's still the first time I ever saw the ball stay in a man's arms without his falling down, or anything." . . . Tommy Thompson, who did a little fine passing of his own for the Eagles, had this to say after Sunday's game: "Baugh is a great passer and a very nice man . . ." Tackle Don Avery blossomed as the Redskins' new kickoff return artist with a pair of runs, on one of which fumbled . . .

Jamaica

1—¾; $3500; 2-year-olds; claiming.

Combine	122	Hyson	116
Lieut. Ben K.	119	Wee Clootie	117
Edmos Carey	111	The Muffin	111
Elated	111	Rosinante	116
Quatre Foil	111	Transatlantic	116
Ricca Silver	108	Hals Lady	116
The Squire	111	Worldwin	117
Fatal Error	119	Bimelotta	114
Peace Bird	113	Welaunie	108
Cadet Dan	116	Sweep Hand	115

2—¾; $3500; 4-year-olds up; claiming.

Master Jack	116	Shrub	106
Sea Bees	111	Luk O'Sullivan	108
Maejames	111	Grandpa Max	111
†Bobs Dream	111	Sunstorm	126
Pene	103	Big Bid	116
Flying Tartar	111	‡Dauntless Gal	113
Croupier	111	Credenda	108
Abrego	111	Michigan Smart	111
‡Queens Chance	103	Petrose Girl	108
†Whyso	114	Flame of India	113

†A. Jeanfreau and D. Polizzi entry.
‡S. D. and M. Sidell entry.

3—¾; $3500; maiden 2-year-olds; claim.

Greytown	118	Brother Ed	122
Octaroro	112	Sunsation	122
Court Jester	105	Southampton	112
Grand Canal	116	Boomerang	112
Pickle Beets	105	Crackerjack	112

4—1 1/16; $3500; 3-year-olds; claiming.

Daves Boy	117	Wicked Woman	107
Resistant	112	Fascination	112
Possingworth	113	Asaider	109
Alert Sun	120	Turn Back	115
Chally Mally	109	Singsong	104
Flowing Oil	107		

5—1 1/16; $20,000 added; 2-year-olds; hdcp.

Page Boots	109	Word of Honor	106
Frankly	[illegible]	Olio	109
Vi-Bid	106	†Ace Admiral	113
Escadru	124	†Royal Blood	119
Seaward	107	Myrmidon	111
Big If	120	Justice	115

†Maine Chance Farm entry.

6—¾; $4000; 4-year-olds up; allowances.

Glad Time	113	Easy Light	120
Half Brother	126	Sun Herod	113
Sorisky	113	Damos	113
Speeding Home	113	Saint Lye	108
Chance Nick	113	On the Half	113
His Grace	120	Lee Circle	113
Elbow Room	108		

7—1⅛; $3500; 4-year-olds up; claimign.

Head Smart	111	†Jacopoly	119
Tel O'Sullivan	117	Dockstader	119
Adlibit	112	Santas Vixen	109
Right Happy	117	Aralak	118
Mighty Master	120	Coat of Arms	117
Bay Magic	112	†His Daughter	114
Stefan	110	[illegible]	

†N. S. Goldnamer entry.

Phillips to Lead Terps Saturday

Guard Al Phillips of Vandergriff, Pa., yesterday was named to captain Maryland Saturday against Duquesne in Pittsburgh.

Phillips attented Pitt in 1944 and entered Maryland after his discharge from the Army.

LUSTINE - NICHOLSON
AUTOMOBILE SERVICE ON ALL MAKE CARS
SUPER CHEVROLET SERVICE
For dependable, satisfying car performance, make sure it gets the best servicing. Be sure by coming in regularly to our service department.
LUSTINE - NICHOLSON MOTOR COMPANY, INC.
Hyattsville, Md. WArfield 7880

WANT AN AUTO?

SEE US FOR THE BEST 39's 40's 41's 42's IN TOWN
FORDS • BUICKS • PONTIACS
CHEVROLETS • DODGES • ETC.
NA. 9850 DOWNTOWN Ford SERVICE
L Street VERMONT AVENUE
BET. 14TH & 15TH NORTHWEST
Hill & Tibbitts
WASHINGTON'S OLDEST FORD DEALERSHIP

WHEEL WITH WHEELER
For Complete Line
SALES • SERVICE • PARTS
CHRYSLER-PLYMOUTH
Open Mon. Thru Fri., 8 A.M.-6 P.M.
WHEELER, INC.
DIRECT FACTORY DEALER
4800-4820 WISCONSIN AVE. EM. 4800

Wearbest AUTO SEAT COVERS
PRICES Slashed
3 PASS $6.95 UP
COACH & SEDAN $9.95 UP

WEARBEST AUTO SEAT COVER CO. INC.
910 9th St. N.W. NA. 8072

apex LIQUORS
Don't Slumber — Call our Number. You'll be pleased as punch at our prices.
Call RE. 1361 for price information
633 Penna. Ave. N.W.

ICE SKATE OUTFITS
•
2 COMPLETE SPORT STORES
MT. VERNON CYCLE & SPORT SHOPS
933 G STREET N.W.
5019 WISCONSIN AVE.

Try
Our
Modern
Service
TOM'S AUTO SERVICE
Direct Factory Dealer
The Chrysler Service Center
637 N ST. N.W.
Michigan 2400
Chrysler Plymouth

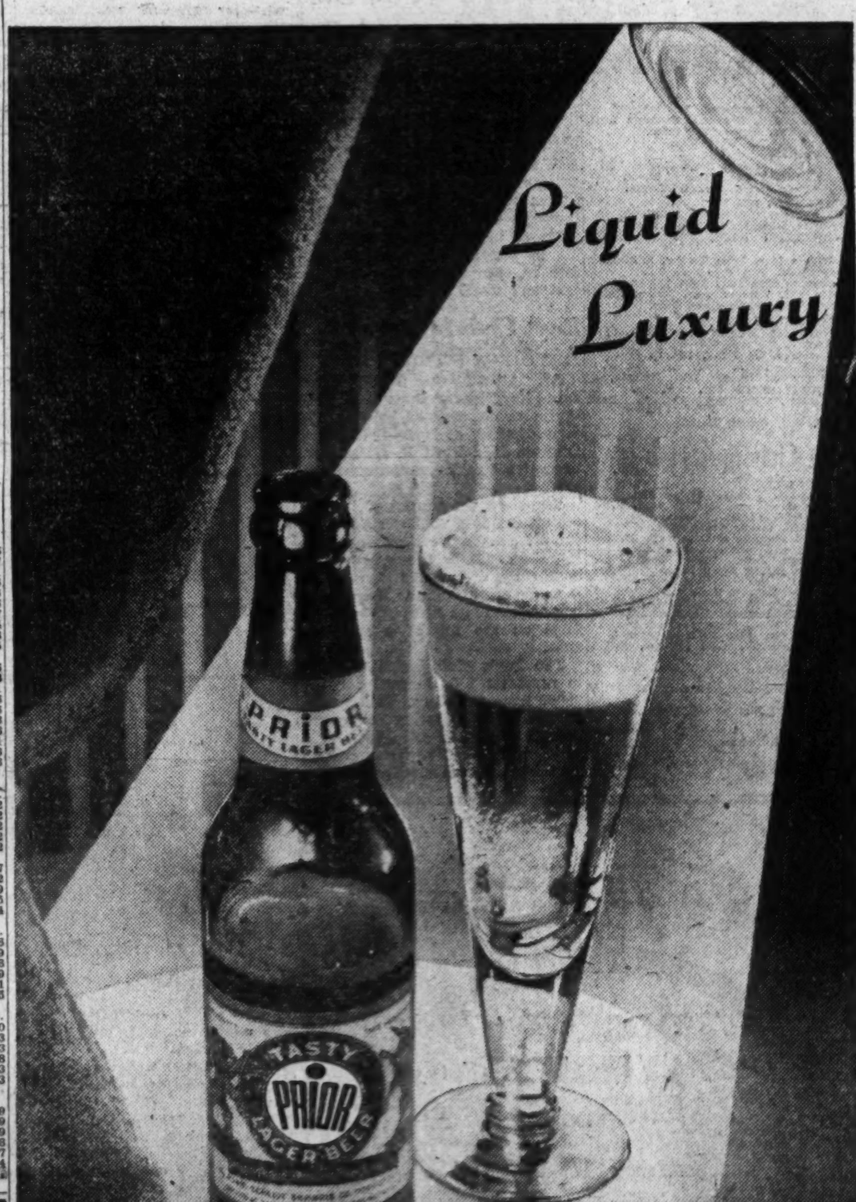

Brewed in America to Replace European Beers
Listen to LATEST NEWS by Leif Eid WRC 6:05 to 6:15 P.M.
VALLEY FORGE DISTRIBUTING CO. Washington 3, D. C.
Listen to SPORTS ROUND-UP by Tony Wakeman WWDC 6:30 to 6:40 P.M.
ADAM SCHEIDT BREWING CO. Norristown, Pa.

Need Car or Truck Service?
DODGE PLYMOUTH
Dependable SERVICE DODGE PLYMOUTH DODGE TRUCKS
"Transportation Headquarters"
Right in Your Neighborhood
DIVVER MOTOR CO.
7730 Old Georgetown Rd., Bethesda-Chevy Chase, Md.
WIsconsin 2112 Direct Factory Dealer

EXPERIENCE COUNTS!!

Actual Photograph of Our Modern Service Departmen.
THE EXPERIENCE OF OUR PERSONNEL TOTALS OVER 400 YEARS!

L. P. SAFFORD, Pres.
Sales
20 years

R. G. CHANDLER, V. P., Service
30 years
WE'RE READY TO SERVE YOU ON ANY MAKE CAR OR TRUCK!
Whether it be a major accident or only a minor adjustment.

R. O. VIA
Used Car Mgr.
29 years

C. B. GREEN
H St. Ser. Mgr.
20 years
The correct maintenance of your present car or truck may save you countless dollars later. SAFFORD-CHANDLER MOTOR COMPANY, INC., can do the job just right. Bring all your automotive troubles to us!
IN ORDER TO ENCOURAGE new customers to get acquainted with our friendly, courteous personnel and our modern safety service,
WE OFFER OUR SUPER SAFETY SPECIAL $1
THESE FIVE OPERATIONS
1. REMOVE FRONT WHEELS, EXAMINE BRAKE LININGS AND REPORT CONDITION
2. RE-PACK FRONT WHEELS WITH GREASE.
3. CHECK BRAKE CYLINDER AND LINES FOR LEAKS.
4. CHECK MASTER CYLINDER AND FILL IF NECESSARY. (Fluid Extra)
5. CHECK FRONT END CONSTRUCTION, TIRES AND STEERING.
Let this safety check put your mind at ease before hard winter driving starts.

L. BISHOP
Office Mgr.
6 years

F. E. KNODLE
Shop Foreman
25 years

H. F. WELLS
4th St. Ser. Mgr.
20 years

Wm. NIKODEM
Service Salesman
30 years
Paint Special
ANY CAR—ANY COLOR
$59.50
*Correspondingly low prices on truck painting and lettering

J. L. RAWLINGS
Service Inspector
9 years

A. N. PERRY
Secretary-Treasurer
Genl. Mgr.
15 years

JOHN GAROFOLO
Parts Manager
6 years
OUR REPUTATION
is your protection. We try to use the best materials obtainable and your cost is cheaper in the long run.
GARAGES—SERVICE STATIONS
We have one of the largest stocks of Genuine Parts in the Metropolitan Area. Call "Johnny" or "Carl" at AT. 4600.
SAFFORD-CHANDLER MOTOR CO., Inc.
"The Home of Friendly Service"
AUTHORIZED Nash SALES & SERVICE
629 H ST. N.E. AT. 4600 1317 4th ST. N.E.

Pimlico Race Chart

MONDAY, NOVEMBER 3, 1947—By ASSOCIATED PRESS.
WEATHER RAINING. TRACK SLOPPY.

FIRST RACE—One mile and a furlong. Purse, $2500. For 4-year-olds and up; claiming price $2500. Start good. Won driving; place same. Went to post at 1:16. Off at 1:16. Winner, Mrs. C. V. Williams' br. m. (6) by Bostonian—Kenya by St. Germans. Trained by B. P. Bond. Value, $1625. Time, 2:00.

Horses	Jockeys	Wgt.	Post	St.	¼	½	¾	Str.	Fin.	Straight
GULLAH	(Breen)	115	3	12	8^2	7½	4½	2^2	1^1	$4.10
ANNE AGAIN	(Stagmaier)	115	1	5	$2^{1½}$	3^2	$1^{1½}$	1^{nk}	2^3	3.00
LUCKY ANN	(Snider)	115	10	3	4½	4½	3^1	3½	$3^{1½}$	7.80
FLUSTER	(Martens)	110	9	4	7½	$8^{1½}$	6^{nk}	3^{nk}	4½	13.90
THORNITE	(Ramirez)	115	4	10	12	11^2	8½	6^1	5^2	35.30
HOPEFUL REWARD	(Buttler)	112	5	3	$11^{1½}$	12	11^1	10^1	6½	7.90
INEZ M.	(Baird)	115	12	7	9½	9½	9^3	7^1	7^3	76.90
G. GIRL	(Givens)	117	7	9	3½	1^{nk}	2^1	4½	8^3	3.10
HAPPY MOOSE	(Matral)	119½	8	11	6^2	5^2	7^1	7^1	9^3	62.30
WAVE OFF	(Brady)	110	2	2	1^1	2½	5^1	9^1	10^3	67.50
DUNDE	(Sheridan)	110	11	6	10^1	10^1	10^3	11^3	11^4	52.10
AWASHONKS	(Combest)	115	6	1	5^{nk}	6^{nk}	12	12	12	21.10

GULLAH, $10.20, $6.00, $4.20; ANNE AGAIN, $5.20, $3.80; LUCKY ANN, $3.40.

SECOND RACE—Six furlongs. Purse, $3500. For 3-year-olds. Start good. Won easily; place driving. Went to post at 1:45. Off at 1:45½. Winner, A. G. Vanderbilt's br. f. (3) by Sir Gallahad III—Lady Nicotine by Sun Briar. Trained by Lee McCoy. Value, $2275. Time, 1:18⅗.

Horses	Jockeys	Wgt.	Post	St.	¼	½	Str.	Fin.	Straight
PUFF OF SMOKE	(Buttler)	108	4	8	6½	6^2	3^1	$1^{2½}$	$3.90
NIGHT COUNT	(Dodson)	116	5	6	5^2	5^1	4^1	$2^{2½}$	4.80
EVEN STAR	(Mora)	116	3	2	1^{nk}	1½	2½	$3^{1½}$	6.10
SARACEN MISS	(Balzaretti)	116	6	3	4^1	4½	5½	4^{nk}	3.60
DUNNINALD	(Breen)	119	1	5	2½	3^1	6^3	5^3	7.40
MINDANAO	(Givens)	116	7	4	3^{nk}	2^1	1^1	6^4	14.10
POUSSETTE	(Holland)	113	8	1	8^2	8^3	7½	7^4	16.70
FOUR WHITES	(Keiper)	116	2	11	10^2	10^1	10½	8^{nk}	92.60
ABOKO	(Combest)	116	10	9	$7^{1½}$	7^3	$8^{1½}$	9½	9.70
CORNER STAR	(Scawthorn)	113	9	7	9^2	9^2	$9^{1½}$	$10^{1½}$	77.40
WISE REPLY	(Snider)	113	11	10	11	11	11	11	31.80

PUFF OF SMOKE, $9.80, $5.00, $4.00; NIGHT COUNT, $6.00, $3.80; EVEN STAR, $5.00.

DAILY DOUBLE—GULLAH AND PUFF OF SMOKE—PAID $56.80.

THIRD RACE—Two miles. Steeplechase. Purse, $3500. For 4-year-olds and up; claiming prices $3000 to $2500. Start good. Won driving; place same. Went to post at 2:13. Off at 2:14. Winner, Jack Grabosky's ch. g. (8) by Good Advice—Princess Libyan by Billy Brush. Trained by E. Roberts. Value, $2200. Time, 4:28⅘.

Horses	Jockeys	Wgt.	Post	St.	5	10	15	Str.	Fin.	Straight
DUCKER	(McDonald)	138	8	6	6^1	4^4	4^3	1½	1½	‡$14.60
BAIL ME OUT	(Brown)	144	5	1	7^2	5^2	5^{20}	3^4	2^8	16.30
RICE CAKE	(Bruder)	144	3	9	9^6	8^{20}	6^{20}	4^{20}	3^{10}	†2.60
BANK NOTE	(Field)	139	6	2	8^3	6^3	7^1	5^{20}	4^{20}	2.30
ETHELS JOE	(Mitchell)	137	4	7	11	9	9	7	5	‡
BOLD MATE	(Miller)	144	10	10	5^1	1^1	2^{20}	2^1	Lost rider	7.60
FIELDFARE	(Anstedt)	148	11	11	10^4	7^3	8	6^{20}	Lost rider	15.40
KENNEBUNK	(Fife)	144	7	5	2^2	2^1	1^{nk}	Fell		†
SILVER RUN	(Marzani)	141	2	4	1^4	3^4	3^3	Lost rider		8.00
PICTURE PRINCE	(McAdams)	131	9	8	4^{nk}	Lost rider				7.70
MINT CHAP	(Flynn)	130	1	3	3½	Lost rider				80.20

†J. Stuart entry. ‡Mrs. Mary E. Whitney and J. Grabosky entry.

FOURTH RACE—Six furlongs. Purse, $3000. For maiden 2-year-olds. Start good. Won ridden out; place driving. Went to post at 2:45. Off at 2:45½. Winner, Brookmeade Stable's ch. c. (2) by Chance Play—Sun Destiny by Sun Briar. Trained by P. M. Burch. Value, $1950. Time, 1:15⅘.

Horses	Jockeys	Wgt.	Post	St.	¼	½	Str.	Fin.	Straight
LUCKY DEVIL	(Martens)	115	8	5	$2^{1½}$	1^2	1^2	1^1	$2.30
JUSTA WHIRL	(Dodson)	117	9	8	8^2	7½	4½	$2^{1½}$	7.40
TORONTO	(Balzaretti)	120	2	6	7^2	6½	3^{nk}	3^2	27.10
RIVER BOYNE	(Combest)	120	11	1	5½	5^{nk}	5^2	4^3	26.80
PICTURA	(Keiper)	117	5	2	1^{hd}	$2^{1½}$	2½	5^3	44.10
SEVEN LEAGUES	(Snider)	120	3	10	10^1	9^3	9^2	6^3	7.60
MESMER	(Atkinson)	120	7	4	$3^{1½}$	4½	6½	7^3	2.40
MISS PIDGEON	(Polk)	117	1	9	6½	8^1	8^2	8^3	114.70
STAR O'SEA	(Breen)	117	10	3	4^4	3^1	7^1	9^4	5.00
RING TIME	(Leggett)	120	12	7	12	12	10^3	10^4	336.00
SANDRA KAY	(Seagraves)	112	4	12	11^1	11^1	11^3	11^3	130.90
CHAFFEE-DEE	(Mora)	120	6	11	9½	10^4	12	12	76.20

LUCKY DEVIL, $6.60, $4.00, $3.40; JUSTA WHIRL, $6.00, $4.40; TORONTO, $9.60.

FIFTH RACE—Six furlongs. Purse, $3500; the High Time. For 3-year-olds. Start good. Won driving; place same. Went to post at 3:15. Off at 3:15½. Winner, H. B. Hershon's ch. g. (3) by Pilate—Storming by Ksar. Trained by R. Nixon. Value, $2275. Time, 1:15.

Horses	Jockeys	Wgt.	Post	St.	¼	½	Str.	Fin.	Straight
STORM HAWK	(Combest)	116	3	9	9^2	$6^{1½}$	4^3	1^1	$11.80
LIDO WAY	(Sheridan)	111	4	1	1^{hd}	1^{nk}	$2^{1½}$	2^3	5.00
PEE CEE	(Snider)	119	7	6	6^3	3½	3^{nk}	3^1	2.90
SHOE BUCKLE	(Blazaretti)	114	10	2	3^1	2^2	1^{nk}	$4^{2½}$	1.90
SWING TUNE	(Polk)	113	2	4	4½	4½	5^1	5½	12.70
FIGHTING FLAG	(Claggett)	116	6	7	8^1	7^1	6^3	6^4	42.80
STAR CALL	(Breen)	113	8	3	5^{nk}	5^1	7^1	7^3	26.80
MAID OF KENT	(Scawthorn)	113	5	8	7^1	8^1	$8^{1½}$	8^3	34.70
HIGH WIND	(Buttler)	111	1	10	10	10	9^3	9^3	8.30
BOLO BETTE	(Scotti)	113	9	5	2^{nk}	9^3	10	10	119.00

STORM HAWK, $25.60, $11.20, $6.20; LIDO WAY, $6.80, $4.40; PEE CEE, $3.80.

SIXTH RACE—One and five-eighths miles. Purse, $10,000 added; the Governor Bowie Handicap (thirty-fourth running). For 3-year-olds up. Start good. Won easily; place driving. Went to post at 3:45. Off at once. Winner, Mill River Stable's ch. m. (5) by Rolando—Cedulilla by Picacero (Argentine). Trained by H. A. Luro. Value, $8480. Time, 2:50.

Horses	Jockeys	Wgt.	Post	St.	¼	½	¾	Str.	Fin.	Straight
MISS GRILLO	(McCreary)	124	1	6	7^{10}	5^{nk}	2½	1^2	1^5	†$1.30
MASON DIXON	(Stagmaier)	113	8	8	8	8	7^{10}	3^{nk}	2^4	26.90
HALCONERO	(Atkinson)	108	6	1	$1^{1½}$	$1^{1½}$	$1^{1½}$	2^1	3^1	15.70
MARCH CHICK	(Combest)	113	3	4	4^5	3^2	3^1	4^4	4^3	14.40
LION RAMPANT	(Polk)	110	5	7	6^8	6^1	4½	5^8	5^4	17.10
OUR SENSATION	(Cardoza)	108	7	3	$3^{1½}$	4^5	5^{nk}	6^4	6^8	44.00
CALVADOS	(Dodson)	114	2	2	2^{nk}	2^3	6^{hd}	7^{10}	7^5	1.20
GRAND PRINCE II	(Mora)	107	4	5	5^{nk}	7^8	8	8	8	†

†Mill River Stable and H. A. Luro entry.

MISS GRILLO, $4.60, $3.60, $2.60; MASON DIXON, $11.20, $5.40; HALCONERO, $4.80.

SEVENTH RACE—Six furlongs. Purse, $4500; the Artful. For 3-year-olds up; fillies and mares. Start good. Won ridden out; place driving. Went to post at 4:16. Off at once. Winner, Calumet Farm's b. m. (5) by Bull Lea—Two Bob by The Porter. Trained by H. A. Jones. Value, $2925. Time, 1:13⅘.

Horses	Jockeys	Wgt.	Post	St.	¼	½	Str.	Fin.	Straight
TWOSY	(Dodson)	119	1	4	4	3^1	1^{nk}	1^1	$0.40
MUSH MUSH	(Mora)	107	3	3	3^{hd}	2^{hd}	2^3	2^4	4.80
PLUCKY MAID	(Buttler)	111	4	2	$2^{1½}$	1½	3½	$3^{2½}$	4.90
ANNIE'S DREAM	(Baird)	116	2	1	1½	4	4	4	9.80

TWOSY, $2.80, $2.20, out; MUSH MUSH, $3.60, out; PLUCKY MAID, out.

EIGHTH RACE—One and one-sixteenth miles. Purse, $3000; claiming. For 3-year-olds up. Start good. Won driving; place same. Went to post at 4:46. Off at 4:46½. Winner, Mrs. E. Show's ch. g. (6) by Good Goods—Playreen by Blind Play. Trained by J. H. C. Forbes. Value, $1950. Time, 1:50⅖.

Horses	Jockeys	Wgt.	Post	St.	¼	½	¾	Str.	Fin.	Straight
GOODROB	(Hacker)	114	5	1	1^2	1^1	1^1	$1^{1½}$	1^1	$2.90
INCOMING	(Schmidl)	118	7	8	5^{hd}	4^1	3^2	2^2	2^3	1.60
DR. JOHNSON	(Martens)	119	1	5	$7^{1½}$	6^1	5^3	4½	3^3	22.80
FLEETEST	(Baird)	116	4	11	8^1	$5^{1½}$	4^2	3^4	4^3	3.90
DICK STICKNEY	(Hayden)	111	2	2	2^2	2^1	2^1	3^{hd}	5^3	30.70
TINTIA	(Turner)	113	9	6	6½	7^6	6^1	6^3	6^3	14.60
THE DEMANDER	(Buttler)	116	8	10	10^2	10½	8^5	7^8	7^1	9.20
BIG MOOSE	(D. Scocca)	118	10	9	11	11	9^3	8½	8^3	119.40
WORLD POLICE	(Onorato)	112	6	4	3½	3^2	7^4	9^8	9^8	94.90
CHALLISE	(Jones)	112	3	7	9^2	8^1	10^2	10^4	10^3	86.80
VERTE	(Cardoza)	115	11	3	4^3	9^1	11	11	11	73.80

GOODROB, $7.80, $3.60, $3.40; INCOMING, $2.80, $2.80; DR. JOHNSON, $6.00.

Churchill

1—¾; $1800; maiden 2-year-old fillies.

Emilie Straus	111	Jinkytown	111
†Curtain Bow	111	Baby Blue	111
High Stress	111	Cascadian	116
Chillia Queen	116	Sun Tavy	116
Hasty Colleen	116	Be Ready	116
†Challedean	116	Kibbitz	116
Madge Scarlett	116	Helen Chen	116
Benissima	116	Miss Hypnotist	116
Bessie Betty	116	Gilded Bird	111
Miss Peacock	116	Magic Reward	116

†Walmac Farm and I. Drymon entry.

2—¾; $1800; 3-year-olds up; claiming.

Tomos	120	Gypsy Lea	103
Tav	109	Top Notch	109
Some Bid	113	Admiral Pat	111
Tiger Express	109	Remembering	106
Brace Play	112	Our Best	117
Grandciad	103	Gold Fire	111
Bar Willow	111	Buck Weaver	105

3—1 1/16; $1800; 3-year-olds up; claiming.

Plaidloch	108	Wow	113
Zestful	110	Ricks Raft	108
Elcan	110	Roy Jay	116
Mountain Roar	117		

4—¾; $2000; 2-year-olds; allowances.

Mels Chic	115	Best Prospect	114
Dust Screen	114	Reagalon	115
Lady Lureen	115	Flash Again	115
Ready Jack	118	Queen Hairan	110
Withastar	113	Ballinakill	115
Hash Night	110	Prom Trotter	115
So Very	110	Challorette	115
Swirling	118	Chippewa Chief	114

5—¾; $2000; 3-year-olds; allowances.

Tricky Willie	109	Pink Chance	104
Two Deuce	118	Bolo Trudie	101
Fire Bomb	115	Time Eternal	101
Bulldog Miss	104	Bolo Pat	104
Gay Coquette	101	Mr. R. S.	112
Lookout Jester	110	Trace Ace	118
War Hal	104	Suribachi	107
My Sister	107	Co-Hat	113

6—¾; $2500; 3-year-olds up; allowances.

Uncle Rob	110	†Thunder Hoof	113
Wisktiger	118	Blue Seal	114
Chance Bea	106	Miss M. L.	108
Amalka	112	Play Hands	109
Delhannah	103	†Beneva	113
Miss Tartan	109	Ekhard	112

†Mrs. A. M. Creeche and Luinbuel entry.

7—1⅛; $2500; 3-year-olds up allowances.

Easy Spell	113	Indian Ruler	106
Luxembourger	111	Buttons	113
Tipook	113	San Yet	111

8—1⅛; $1800; 3-year-olds up; claiming.

Close Up	113	Iris B.	108
Joseph Jr.	113	Chow	113
Jacobe	108	Babeff	116
Arabs Pal	110	Court Flash	113
Ozzie	110	Reno Unrock	108
Eddie Jane	110	Dark Heather	113
Sanab	110	Suede	119
Kaopua	113	Who Who	105
Speed Play	108	John the Good	113

1—1 1/16; $1800; claiming; 2-year-olds.
Marvins Tip, 116 (Hanka) 20.20 8.80 7.00
Can Step, 111 (Featherston) 5.00 3.80
Good Hostess, 113 (South) 7.00
Foxy Bea, Singh, Stoney, Victory Breeze, Part, Foxy Play, St. Louisian, Biltrite, Chispayr also ran. Time 1:53⅕.

2—¾; $1800; claiming; 3-year-olds.
Jhansi, 112 (Brooks) 4.30 3.80 2.80
Merry Mary, 104 (Garroutte) 4.80 3.60
Byflxon, 118 (Floyd) 8.40
Beau Fiddler, War Fund, Pebbles Bugler, Risky Betty, Sacred Vow, Sweeping Witch, Jetty, Jessie Lea, Lady Port also ran. Time, 1:13⅗.

3—1½ mi.; $1800; claiming; 3-year-olds up.
Tulco, 106 (Duff) 12.80 6.20 5.40
High Peak, 110 (McCoy) 5.00 4.40
Hike, 108 (Garroutte) 4.20
War Ripple, Span Della, Big Burly, Dove Pie also ran. Time, 2:41⅗.

4—¾; $2000; allowances; 2-year-olds.
Mist O' Dawn, 116 (Loturco) 18.20 6.40 5.40
Reigh Belle, 111 (Featherston) 3.40 3.40
Play Again, 116 (Weidamann) 12.80
Around Home, Playful Rose, Lady Joan, Hill Topper, Dixie Dinah, School Days, The Brat, Dear Doggie, Never Tell also ran. Time, 1:15⅘.

5—¾; $2500; allowances; 3-year-olds up.
Miss Belitro, 111 (Marinelli) 3.60 2.40 2.20
Hard Held, 117 (Pannell) 3.80 2.40
Kovla Rose, 118 (Combest) 2.20
Little Fair, Silver Spy, Co-Pop, Xippe also ran. Time, 1:14⅘.

6—1⅛; $2500; allowances; 3-year-olds up.
Air Sailer, 117 (Featherston) 4.60 3.20 2.40
Air Current, 117 (Gifford) 6.40 3.60
Boatman, 122 (Marinelli) 2.80
Puddle Jumper, Jacopades, Choppy Sea also ran. Time, 1:56.

7—1⅛; $2000; allowances; 3-year-olds.
Play Sure, 118 (Brooks) 4.60 3.00 2.60
Red Tape, 118 (Chestnut) 6.00 3.60
Snappy Package, 107 (Gifford) 4.40
Tapestry, Flying Freddie, Wonder Why, Miss Taystee, Quatre Blanc also ran. Time, 1:51⅖.

8—1⅛; $1800; claiming; 3-year-olds up.
Transformer, 113 (Hanka) 11.40 6.80 5.40
Contortionist, 108 (Steinemann) 26.20 11.00
Holt, 116 (Alonso) 12.20
Inahurry, John the Good, The Minter, May Coed, Big Boss, Over the Hill, Trim Stepper, Miss Provo, Miss McGurk also ran. Time, 1:50⅘.

AUTO REPAIRING
and REPAINTING
BODY AND FENDER WORK
McMahon Chevrolet
6323 Georgia Ave. N.W. GE. 0100
IMMEDIATE SERVICE

Rockingham

1—¾; $2200; 4-year-olds up; claiming.

Mary Bud	114	Big Party	111
Napalm	119	Easy Quero	119
Miss Lena	116	Neat Kee	108
Port Said	108	Flying Jim	119
Valdina Greedy	108	Kengar	119
Vim	122	Lt. Bill	122
Hex	119	Maximont	119
Invention	113		

2—¾; $2200; 3-year-olds; claiming.

Fox Man	109	Fast Time	114
Walk Up	114	Sattanna	114
Count I. Q.	114	Pat H.	111
Bohemia Bid	114	Trace Chain	114
Beach Sun	104	Little Spooky	108

3—¾; $2200; 3-year-olds; claiming.

Doit Easy	111	Mac Fechit	103
Sea Crest	106	Be Proud	114
Lumpkin	106	Suntos	114
Flashy Flash	108	Hygro's Flier	108
Miss O'Cleary	103		

4—Mile 30; $2200; 2-year-olds; claiming.

Quasi	112	Seersucker	112
Is I Me	107	River Breeze	110
Fleet Magic	108	Boness	109
You'll Be Sorry	100		

5—¾; $2500; 3-year-olds up; allowances.

Sangone	119	Fearless	113
Bogging Bob	108	First Command	113
Jaylcee	110	Johnny Jr.	116
Longtide	105	†Fond Wish	107
Copywright	108	†Irish Pennant	107

†L. K. Haggin and K. W. Patrick entry.

6—1 1/16; $2500; 3-year-olds up; claiming.

Sunspark	117	Camolino	100
Plucky Boy	111	Rebe	111
Hero Mine	117	Ring Curtain	103

7—1 1/16; $2200; 4-year-olds up; claiming.

Pompagle	117	Unknown Reward	115
Mel McCready	104	Jeems	117
Yellow Hornet	117	Land Cruiser	110
Barnacle	120		

8—1 1/16; $2200; 3-year-olds up; claiming.

Celtics	112	Soapsuds	114
Royal Edge	112	Nariah	115
Old Union	114	Brown Appell	117
Betty Queen	114	Listing	115
Innate	117	Good Emily	111
Decision	111	Gray Victory	117

1—¾; $2200; 2-year-olds; claiming.
Mystry Mark, 111 (H'inger) 7.60 4.20 3.00
Aunt Kate, 100 (Carvalho) 32.00 10.00
Yarmouth Flare, 106 (Prevost) 2.80
Cabbagetown, Jumpsie, Speedee Bozo, Juan, Sleepy Port, Little Renny, Cherimark, First Breeze also ran. Time, 1:14.

2—¾; $2200; 4-year-olds up; claiming.
Miss Clara, 111 (Rogers) 15.40 7.40 4.80
Furlough Fling, 120 (Rodriguez) 10.40 6.80
Pete's Best, 108 (Root) 9.80
Low Tension, Bo-Way, Ebro, Silver Kite, Speedy Fellow also ran. Time, 1:12⅗.
DAILY DOUBLE PAID $68.40.

3—¾; $2500; 3-year-olds up; allowances.
Gerham, 113 (Humphreys) 8.40 5.20 4.00
Wewak, 113 (Sconza) 20.20 9.80
Punctual, 120 (Keene) 5.80
Stepastit, Around Town, Hasher, Han, Napango, Sister Eileen, Skim, Air Faith also ran. Time, 1:12⅖.

4—1 1/16; $2200; 4-year-olds up; claiming.
Chanticleer, 111 (Sisto) 6.20 3.60 2.80
Aldridge, 109 (Hopkins) 4.00 2.80
Josie's Pal, 114 (Hettinger) 2.80
Chance Ace, Khayyam's Kid, Buddie Bones, Esta also ran. Time, 1:55⅕.

5—¾; $2500; 3-year-olds up; claiming.
Shaffie, 106 (Stjohn) 5.80 3.40 2.60
Bras Teddy, 116 (Martin) 3.40 2.80
Marksman, 114 (Hopkins) 3.40
The Problem, Sunshade, Ladys Orphan, Helene, Ariel Actress, Gunnison also ran. Time, 1:12⅖.

6—1 1/16; $3000; 3-year-olds up; allowances.
Spirsilla, 108 (Hettinger) 16.60 6.00 2.80
Ample Reward, 106 (Harris) 4.60 2.60
Epecuen, 111 (Rodriguez) 2.40
North Park, Colinova, Helioptic also ran. 1:46.

7—1 1/16; $2200; 3-year-olds; claiming.
Wamego, 115 (Carvalho) 39.60 12.20 5.40
Grubstake, 109 (Hopkins) 6.00 3.60
Elktonia Queen, 108 (Bauer) 3.20
Hy-Flare, Four Thirty, Judge O., Gallant Reward, Beautiful Time also ran. Time, 1:47.

8—1 1/16; $2200; 3-year-olds up; claiming.
Distribe, 108 (Keene) 6.60 3.60 2.40
Iron Penny, 112 (Mullins) 4.40 2.60
Seamanlike, 117 (Sisto) 2.60
Swift Reward, Edna Lawless, Flare Path, Pam also ran. Time, 2:01⅗.

Genuine
BUICK
SEAT COVERS
Large Assortment
To Fit Most
Models
EMERSON & ORME
17th and M Sts. N.W.
DI. 8100

Out Fishing...

By Jack Bell

WHILE NIMRODS are oiling their guns in preparation for the opening of the wild waterfowl hunting season at noon today, anglers still continue the pursuit of black bass which go out of season at the end of this month.

Reports from the Shenandoah River and tidewater areas of Baltimore indicate that better than fair catches are made. However, the Potomac River is still a disappointment. Our luck has been very poor.

Bass in Lake Tridelphia, near Ashton, Md., are coming to life, and anglers fortunate to have a boat on the lake are making fair catches.

Tidewater pike fishing on the Severn is picking up. However, none of the 15,000 large-mouth black bass planted two years ago in Weems Creek have been located.

The plant was made as an experiment to determine if the black bass would progagate and furnish sport to anglers on the Severn.

Dave Wallace, secretary of the Maryland Tidewater Fisheries Commission at Annapolis, is making an investigation to determine if black bass in the Severn are more than just another "noble experiment."

Anglers fishing the Severn for yellow perch or pike should make a careful note of the location and size of the catch if a black bass is hooked. The information should be reported to Dave Wallace, secretary Tidewater Fisheries Commission, Annapolis, Md., or to this column.

Pimlico

FIRST RACE—One and three-sixteenths miles; purse, $2500; 3-year-olds up; claiming.

P.P.	Horse and Jockey.	Wgt.	Odds.
1	Limehouse (Williams)	117	20-1
2	White Ford (Schmidl)	115	15-1
3	Sir Imp (Hanes)	115	12-1
4	†Talasea (no boy)	114	3-1
5	‡Transline (no boy)	122	6-1
6	Shady Dolan (no boy)	115	20-1
7	†Rough Ordy (Claggett)	107	3-1
8	‡Temeru (Kirk)	115	5-1
9	Rocket Plane (no boy)	115	20-1
10	§Sycasel (Martens)	107	5-1
11	Proud Pappy (no boy)	110	6-1
12	Felt Hat (Buttler)	117	2-1
13	Pyri Boy (no boy)	106	15-1
14	Loma Mar Rouge (Kirk)	110	20-1
15	‡Pontchartrain (Matral)	115	6-1
16	Some Where (Balzaretti)	116	10-1

†Forbes and Gibson entry.
‡Reid entry.
§O'Connor and Mescher entry.

SECOND RACE—Six furlongs; purse, $3000; maiden 3-year-olds up (foaled in Maryland).

P.P.	Horse and Jockey.	Wgt.	Odds.
1	Westover Lady (Baird)	112	15-1
2	Hopewell (Kline)	115	20-1
3	Reigh Morse (Tammaro)	115	15-1
4	†Curfew Girl (Sorrentino)	112	8-1
5	Maria La Cress (Martin)	112	10-1
6	Outathisworld (Combest)	115	15-1
7	George Snow (Buttler)	110	20-1
8	Pompey's Hero (Howell)	115	3-1
9	Smart Start (Ramirez)	115	20-1
10	†Dram (no boy)	115	8-1
11	Vianfr (Scocca)	117	15-1
12	Blind Buyer (Carrillo)	115	8-1
13	Wellfret (Combest)	115	2-1
14	Brown Brush (no boy)	115	4-1
15	Tattler (Hacker)	115	20-1

†Chambers and McGhie entry.

THIRD RACE—Six furlongs; purse, $3500; 2-year-olds; claiming.

P.P.	Horse and Jockey.	Wgt.	Odds.
1	Rocklye (no boy)	105	20-1
2	Monifieth (Scawthorn)	108	12-1
3	Dizzy Dame Jr. (Buttler)	108	15-1
4	Kanace (Gilbert)	116	2-1
5	Gain A Foot (no boy)	111	8-1
6	Your Sun (Breen)	119	3-1
7	Lady Airy (no boy)	111	6-1
8	Instantaneous (Breen)	116	3-1
9	Call Back (no boy)	104	8-1
10	Euterpe (Martin)	105	20-1
11	Westward (no boy)	108	15-1
12	Babolie F. (Maschek)	108	12-1
13	V.P.I. Clef (Jones)	108	20-1
14	Perhaps (Howell)	116	20-1
15	No Bull (Snider)	119	3-1
16	16 Princess Irene (Combest)	105	15-1

FOURTH RACE—Six furlongs; purse, $3500; 2-year-olds; claiming.

P.P.	Horse and Jockey.	Wgt.	Odds.
1	The Orphan (no boy)	112	15-1
2	Charioteer (Dodson)	116	12-1
3	Tin Watch (Martin)	108	6-1
4	Macon Switch (Baouris)	116	3-1
5	Polly's Delay (Breen)	114	8-1
6	Sister Leona (Martin)	108	12-1
7	†Willing Hand (Buttler)	100	3-1
8	Ice Flow (Mora)	108	20-1
9	Icky (no boy)	116	15-1
10	Mamaloi (Martens)	103	15-1
11	Coral Way (Snider)	112	4-1
12	†Sky Way (Buttler)	100	3-1
13	Cambett (Combest)	108	20-1
14	Equipas (Dodson)	112	12-1
15	Blue Nobleman (Vandergriff)	114	15-1
16	Fresh Breeze (Gilbert)	115	3-1

†King Ranch and Salubria Stable entry.

FIFTH RACE—Two miles; purse, $10,000 added; the Battleship Steeplechase Handicap; 3-year-olds up.

P.P.	Horse and Jockey.	Wgt.	Odds.
1	†Look Around (Fife)	145	6-1
2	Floating Isle (Brown)	145	10-1
3	†Little Sammie (Smiley)	135	6-1
4	‡Elkridge (Roberts)	155	3-1
5	§Tourist List (no boy)	141	2-1
6	‡War Battle (Clingman)	160	3-1
7	§Hampton Roads (no boy)	142	2-1
8	Greek Flag (Marzani)	136	12-1
9	Galley Boy (no boy)	143	10-1

†Phipps and Bostwick entry.
‡Kent Miller entry.
§Watkins and Montpelier entry.

SIXTH RACE—Six furlongs; purse, $3500; the Blue Larkspur; 3-year-olds.

P.P.	Horse and Jockey.	Wgt.	Odds.
1	†Supper Date (Gonzales)	110	20-1
2	Whipsaw (Martens)	105	4-1
3	†Daily Dip (Dodson)	110	20-1
4	‡Bright Song (Martin)	119	4-1
5	Glen Heather (Scawthorn)	116	3-1
6	‡Silver Fog (Buttler)	105	4-1
7	Appian Via (Balzaretti)	113	10-1
8	Big Story (Snider)	122	8-1
9	With Honor (Combest)	110	2-1
10	I Declare (Breen)	113	10-1

†Bedwell entry.
‡Whitney entry.

SEVENTH RACE—One and one-sixteenth miles; purse, $2500; 4-year-olds up; claiming.

P.P.	Horse and Jockey.	Wgt.	Odds.
1	Comic Ann (Mora)	112	15-1
2	Kitty Kilts (Dodson)	118	8-1
3	Maryknoll (Vandergriff)	115	6-1
4	Diva (Martens)	107	8-1
5	†Fagrace (Williams)	102	6-1
6	†Leavetaking (Williams)	113	6-1
7	Aphrodice (Dodson)	112	10-1
8	Night Strike (Strange)	115	3-1
9	Gene Chance (Buttler)	115	4-1
10	Poochanelli (Mora)	112	4-1
11	Mt. Airy (Ramirez)	118	6-1
12	Sherenidad (Breen)	115	10-1
13	Dier Balla (no boy)	110	15-1
14	Rose of Dawn (Breen)	120	4-1
15	Crater Lake (no boy)	107	10-1
16	Our Bid (Arduini)	118	8-1

†Fielding and Ritzer entry.

EIGHTH RACE—One and one-sixteenth miles; purse, $4000; the Firethorn; 4-year-olds up.

P.P.	Horse and Jockey.	Wgt.	Odds.
1	Bossiney (Hansman)	107	8-1
2	Comedy Player (Matral)	119	20-1
3	Flash Burn (Buttler)	117	4-1
4	Alexis (Kirk)	122	3-1
5	Prefect (Martens)	114	6-1
6	Vanslam (Prater)	108	6-1
7	Rampart (Buttler)	111	8-1
8	Blue Proof (Donoso)	113	6-1
9	Bright Sword (Donoso)	116	4-1
10	Dog O'Sullivan (Martin)	113	8-1
11	Halconore (Buttler)	102	15-1
12	Boss (Martens)	114	3-1

4 SS Chiefs To Hang for War Crimes

Nuernberg, Germany, Nov. 3 (AP). Four former top-ranking SS (Elite Guard) officers, headed by Oswald Pohl and who constituted the "business brains" of the Nazi concentration camps, were sentenced to the gallows today by an American war crimes court.

Eleven others were given sentences ranging from 10 years to life. The court said the group of 15 was responsible for "wholesale murder, pillage, thievery and looting." Five were acquitted.

Pohl, swarthy former SS lieutenant general, was subordinate only to Heinrich Himmler. When sentenced he stood at attention, clicked his heels and nodded in acknowledgment. None displayed emotion.

Among those sentenced to hang were Maj. Gen. George Loerner, his second deputy; Col. Franz Eirenschmalz, and Maj. Karl Sommer.

Prison Camp Guard Tells of Shooting 4

Brunswick, Ga., Nov. 3 (AP).—Guy McNabb, 21-year-old Glynn County work camp guard, told today of shooting four Negro convicts who he said headed for him after the camp warden fired at one of them.

McNabb repeated the story told by other defense witnesses about the killing of eight convicts last July 11. He accompanied 27 prisoners back to the camp, he said, after they refused to continue work on a ditch because they were afraid of snakes.

He denied testimony of surviving convicts that he asked some of them why they didn't run because 'I've never killed a nigger and I want to see how it feels.'"

Young McNabb and four others are charged with violating civil rights of the prisoners by shooting them without just cause."

Royal Bridal Gown Is Wow

London, Nov. 3 (AP).—Princess Elizabeth's wedding gown is a lush creation that likely will knock the word "austerity" right out of the royal vocabulary.

The skirt and sketches of the whole thing were shown at a private preview this afternoon in Designer Norman Hartnell's salon. Hartnell has had about 400 of his seamstresses working on the royal trousseau for weeks.

Every representative of the press who got into the place had to sign written promises to keep his mouth shut until the day of the wedding, because the Princess doesn't want every fashion shop to have replicas of her dresses before she even gets to wear them herself, 17 days from now.

Louisville Times

AT JAMAICA
1—Lieut. Ben K, Combine, Quatre Foil.
2—ABREGO, Bob's Dream, Flying Tartar.
3—Sunsation, Grey Town, Grand Canal.
4—Chally Mally, Wicked Woman, Alert Sun.
5—Royal Blood, Escadru, Big If.
6—Speeding Home, Half Brother, Serisky.
7—Dockstader, Mighty Master, Tel O'Sullivan.

AT PIMLICO
1—Transline, Limehouse, Proud Pappy.
2—Curfew Girl, Hopewell, Pompey's Hero.
3—Your Sun, Westward, Kanace.
4—Mamaloi, Sky Way, Icky.
5—No selections.
6—Big Story, Bright Song, Appian Via.
7—Mt. Airy, Taking, Rose of Dawn.
8—ALEXIS, Perfect, Dog O'Sullivan.

AT CHURCHILL DOWNS
1—Sun Tavy, Challedean, Jinkytown.
2—Tomos, Remembering, Some Bid.
3—MOUNTAIN ROAR, Roy Jay, Rick's Raft.
4—With a Star, Prom Trotter, Swirling.
5—Suribachi, Wal Hal, Bolo Pat.
6—Beneva, Blue Seal, Miss Tartan.
7—San Yet, Luxembourger, Indian Ruler.
8—Close Up, Suede, Speed Play.

AT ROCKINGHAM
1—Lieut. Bill, Kengar, Easy Quero.
2—Count I. Q., Bohemia Bid, Fox Man.
3—Doit Easy, Be Proud, Hygro's Flier.
4—You'll Be Sorry, Quasi, Seer Sucker.
5—Johnny Jr., Sangone, Irish Pennant.
6—Sunspark, Plucky Boy, Camoline.
7—Barnacle, Unknown Reward, Land Cruiser.
8—LISTING, Celtics, Decision.

Post Consensus

AT ROCKINGHAM
1—Maximont, Napalm, Flying Jim.
2—Trace Chain, Fox Man, Count I. Q.
3—Be Proud, Suntos, Lumpkin.
4—DONESS, Quasi, Youllbesorry.
5—Jaylcee, Bogging Bob, Johnny, Jr.
6—Camolino, Plucky Boy, Hero Mine.
7—Pampagle, Jeems, Yellow Hornet.
8—Listing, Innate, Royal Edge.

AT PIMLICO
1—Felt Hat, Talasea, Temeru.
2—Pompey's Hero, Brown Brush, Wellfret.
3—No Bull, Kamace, Instantaneous.
4—Macon Switch, Skyway, Fresh Breeze.
5—Tourist List, Elkridge, Look Around.
6—WITH HONOR, Glen Heather, Bright Song.
7—Gene Chance, Night Strike, Rose of Dawn.
8—Flash Burn, Alexis, Boss.

AT JAMAICA
1—Hals Lady, Bimelotta, Elated.
2—Sidell entry, Master Jack, Whyse.
3—Grand Canal, Pickle Beets, Sunsation.
4—Alert Sun, Flowing Oil, Singsong.
5—FRANKLY, Page Boots, Escardu.
6—Half Brother, On the Half, Lee Circle.
7—Mighty Master, Jacopolz, Head Smart.

Himmler's Aide Sentenced to Die

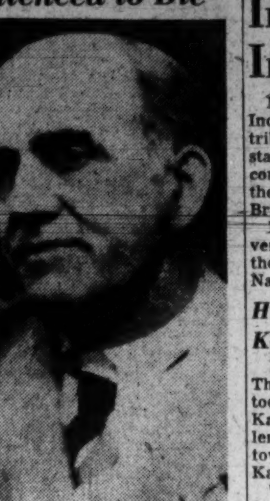

Associated Press WIREPHOTO

LIEUT. GEN. OSWALD POHL, second only to Heinrich Himmler and his close associates in the Nazi S.S., was sentenced to hang after being convicted of multiple crimes at Nurenberg by an American court yesterday

U. S.-Trained Unit Advances In Manchuria

Changchun, Manchuria, Nov. 4 (U.P.).—Gen. Pan Yu-kun's American trained new First Army, fanning out from Szepingkai, has captured Hsian and Hsifeng in the Communist "heartland" of southern Manchuria and today was marching to the rescue of besieged Kirin, officials here said today.

The new First Army, covering 90 miles in 36 hours, has reopened the entire Mukden-Changchun Railway, permitting a flow of relief supplies from the south, the officials claimed.

Kirin was being pounded by heavy artillery for the ninth straight day, but the nationalists retained control of the city and the vital Hsiaofengmah hydroelectric dam, which supplies power to Changchun and Mukden.

Smugglers to Reds Held

Shanghai, China, Nov. 3 (U.P.).—Woosung garrison headquarters guarding Shanghai announced today the arrest of three alleged leaders and several agents of a huge smuggling ring which has been supplying Communist-held areas with gasoline, munitions and textiles.

Maniu Trial Nearing End

Bucharest, Romania, Nov. 3 (AP). The prosecution started summing up today in the treason trial of venerable Dr. Juliu Maniu, leader of the Romanian National Peasant Party, and 18 other defendants. All witnesses have been heard.

Col. Victor Alexanderscu insisted there were contacts between some of the defendants and Maj. Thomas Hall and Lieut. William Hamilton, former members of the United States military mission, and attempted to establish that high quarters in Washington were trying to prepare for partisan warfare in case of war between the east and west.

Boys Club Sponsors Air Show Sunday

An "All Star Air Show," sponsored by Trinidad Boys Club, 1119 Wylie st. ne., will be held at 1:30 p. m. Sunday at Hyde Field, near Clinton, Md., Fred E. Nalley, jr., executive director, announced yesterday.

The show wil consist of 12 acts, featuring delayed parachute jumps, smoke writing, low-level highlight will be the landing and acrobatics and speed flying. A takeoff of a plane from "the world's smallest airfield"—a platform on the top of a speeding auto.

The boy's club hopes to raise to meet its $10,000 goal for the $5000 from the show, Nalley said, year's club operating expenses. Tickets will be on sale at the field at -1, with children accompanied by their parents admitted free.

Three Killed In Attack on India Convent

New Delhi, Nov. 3 (AP).—The India government said tonight that tribal invaders of the princely state of Kashmir had attacked a convent in Baramulla and killed the assistant Mother Superior, a British officer and his wife.

European residents in the convent were reported molested and the Mother Superior wounded. Names were not given.

Hindu Troops Take Kashmir State Town

New Delhi, India, Nov. 3 (U.P.).—The Indian government announced today its Hindu troops flown into Kashmir state to stave off a Moslem invasion had recaptured the town of Pattan, 17 miles from Kashmir's capital, Srinagar.

The communique said the troops beat back an assault by 8000 Moslem Afridi tribesmen and Pakistan soldiers on furlough.

Moslem Leaders Ask 'Free Kashmie' Support

New Delhi, Nov. 3 (INS).—Moslem rebel leaders appealed tonight to President Truman, Premier Stalin and the United Nations for support of their "Free Kashmir" government.

Sardat Mohammed Ibrahaim, leader of the "provisional government," sent the cables from his headquarters at Pulandari, 8 miles inside Kashmir from the Pakistan border.

Ibrahaim declared India is providing military help to "wreak death and destruction on a helpless people." He added:

"Tens of thousands are being butchered in cold blood. Men, women and children are being machine-gunned from the air. Peaceful villages have been burned and towns looted."

American Flag Stirs Jeers in North Italy

By J. Edward Murray

Rome, Nov. 3 (U.P.).—An auto trip of 2500 miles through virtually every Italian city north of Rome produces this outstanding impression:

Soviet "hate-America" propaganda is taking hold. The sight of an American flag in industrial centers draws boos and shouts of "reactionary!" and "warmonger!" from crowds of workers who six months ago showed no such signs of ill will.

The tour included Florence, Bologna, Venice, Bolzano, Milan, Turin, Genoa and Leghorn, and in most of the towns on the main roads in between.

The car drew jeers in Bologna and Brescia, and twice in Milan.

In Bologna, so-called "Communist capital of Italy," pedestrians and cyclists shouted "reactionary!" and "warmonger!"

In Brescia, another "Red" town, a similar crowd of workers shouted unprintable insults. The same epithets were hurled as the car entered Milan.

The influence of Soviet propaganda was also evident in conversations with workers. Many of whom asked such questions as: "Why does America want war?" or "are American imperialists trying to take over Italy?"

Conservative workers and representatives of other social groups indicated, however, that the vast majority of Italians regard the U. S. as their friend, and would line up against the U. S. S. R. if matters came to a showdown.

Washington Merry-Go-Round

Uruguay's Herreristas Are Noisily Anti-U. S.

By Drew Pearson

The noisiest anti-United States campaign in all Latin America is currently being staged, not by the Communists, but by the Herrerista party in traditionally friendly Uruguay.

This group, which always gets more votes in national elections than any other of the country's half dozen political factions, yet never elects a President, was loudly pro-Axis all during the war. Now they are whooping it up against "Yankee imperialism" with such a vengeance that the Commies seem benevolently neutral by comparison.

However, the Herreristas follow the Red line in language only. At a recent convention of party leaders, resolutions were adopted attacking the policies of Washington and Moscow with equal abandon and calling on Uruguay's three million citizens to adopt the "third position" of magnificent isolationism. It sounded like a Chicago Tribune editorial by Colonel McCormick in his palmist days.

Most serious aspect of this agitation is the possibility that the Herreristas will seek to block ratification of the Rio de Janeiro defense treaty in the Uruguayan Congress, where that document is due to be considered shortly. They control a majority in the Chamber of Deputies, and the party's public references to the Rio pact have been particularly vitriolic.

Liberal President Batlle Berres and his cabinet, faced by a ticklish situation, are quietly trying to arrange a deal whereby the patronage-hunry Herreristas would get some noncabinet federal posts in exchange for stringing along with the government's foreign policy.

Meanwhile, anti-Herrerista newspapers in Montevideo—which means six of that capital's seven dailies—are bluntly accusing the party of angling for the Communist vote in the next presidential election, three years hence. It is pointed out that the Herreristas, while condemning "Russian imperialism," are careful to say nothing against the local Reds or against communism as such.

Tea and Politics

While Democratic National Committeemen were being entertained at a White House reception last week, Indiana's State chairman, Pleas Greenlee, buttonholed President Truman to tell him about a Democratic "resurgence" in Indiana. The Democrats, reported Greenlee, will win 75 out of 102 mayors in the Indiana mayoralty elections November 4.

"We're praying for good weather that day," explained the Indiana Democrat, "because there's also a special election to choose a Representative from the Tenth District, and our man, Frank Hanley, is in, if the Republicans don't turn out too big a farm vote against him. However, if it rains and these farmers come to town, Hanley may be beaten.

"This is the same district that the late Republican Congressman Ray Springer swept by 26,000 votes last year. But the race there will be close this year. So you see, the Democrats are staging a comeback in Indiana."

Truman also had a brief chat with Colorado National Committeeman Barney Whatley in which he tentatively declined an invitation to speak at a reclamation and soil conservation conference in Denver next February.

"I always like to visit Colorado," said the President, "but with Congress in session I may not have the time. By the way, have you seen Fred Wallace recently?"

Mrs. Truman pricked up her ears at this, because Fred Wallace, a resident of Denver, is her brother.

"Oh, yes," reported Whatley. "We Colorado Democrats keep in touch with each other."

Army Brass Wins

The glittering uniforms of the South American military clique caught President Truman's eye during his recent visit to Brazil, and he came away determined to dress up the United States forces in matching splendor. Last week he put his whims into an order that punctured holes in the much-ballyhooed Army promise to dress its officers and GIs alike.

The President called for more gilt and garnish in officers' dress uniforms. He even instructed officers who have not outworn or outbulged their prewar full dress bests to wear them at state functions until a joint Army-Navy-Air Corps committee can come up with a postwar dress uniform.

The order dashed aside a year-long survey by the Army Quartermaster Corps to find a common dress uniform for officers and men, tentatively decided as a medium blue blouse with contrasting light blue trousers.

While it did not scrap General Eisenhower's directive that men and officers should wear the same working uniform, caste-conscious brass hats were encouraged by the presidential decree and felt that the whole idea of identical uniforms may die a natural death. They already had managed to postpone the promised day from June 30, 1948 to June 30, 1949.

The Air Corps can now free itself from the Eisenhower directive simply by adopting a separate uniform for itself. It is well known that such a plan is under consideration. But the inside story is that a final decision will be held up at least a year by lack of funds and objections from officers who wish to wear out their old clothes.

Copyright, 1947, by The Bell Syndicate, I

First Truman Concert Seats Go to Missouri

An attorney from Missouri stood in line more than two hours yesterday to buy the first tickets to the December concert of Miss Margaret Truman, a fellow Missourian.

Maurice P. Murphy, 4111 13th pl. ne., Department of Justice lawyer, purchased three balcony tickets from the Snow Concert Bureau in the Campbell Music Co. store, 1108 G st. nw., after waiting in a driving rain from 7:50 a. m. to 9 a.m., and then within the store from 9 a. m. to 10 a. m.

Murphy came to Washington in 1935, on recommendation of Mr. Truman, then Senator. Miss Truman's first Washington concert appearance will be in Constitution Hall December 22.

Murphy will receive pasteboards autographed by Miss Truman, Patrick Hayes, her concert manager, said.

Mrs. Constance Snow, bureau owner, said yesterday's ticket sale was the "most phenomenal one-day sale" her bureau ever experienced. By late afternoos half the orchestra and al but eight of the 52 boxes were sold.

Giuld Sponsors Dinner

The Women's Guild of Grace Episcopal Church, 9301 Georgia a dinner and bazaar at the church ave., Silver Spring, will sponsor hall from 6 p. m. to 8 p. m. tomorrow.

faster auto repairs

DODGE
PLYMOUTH
SERVICE

Faster
because over 50,000 sq. ft. are devoted to our new Service Dept., now on 3 floors, which TRIPLES our service facilities.

Faster
because our large staff of experienced mechanics utilizes the latest and most modern equipment for scientific auto and truck repair.

Trew
MOTOR
COMPANY
DODGE-PLYMOUTH
Dodge Job-Rated Trucks
Established 33 years
1526 14th St. N.W.
Chrysler Corp. MoPar Parts

faster

Rich in Kentucky Tradition...

Matchless in
Kentucky Bourbon Flavor!

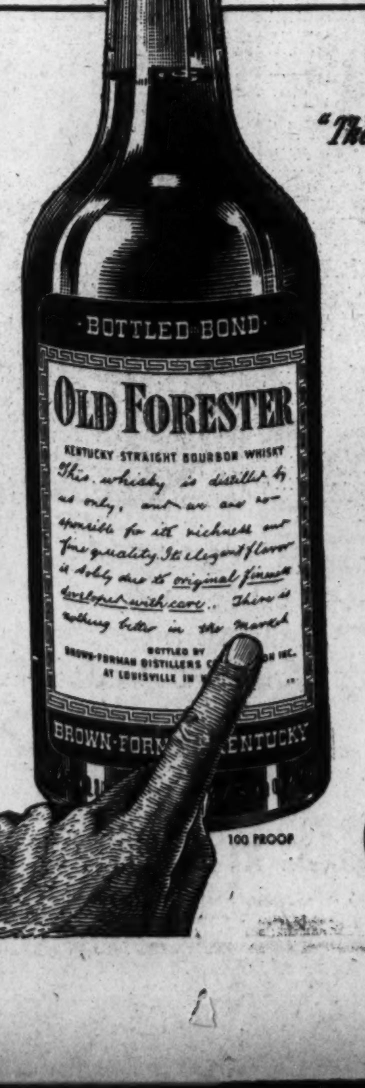

AS IT SAYS ON THE LABEL:
"There is nothing better in the market!"

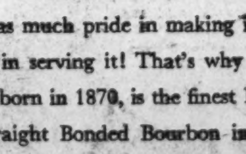

We take as much pride in making it, as you take in serving it! That's why Old Forester, born in 1870, is the finest Kentucky Straight Bonded Bourbon in the "home state" of famous Bonds!

To make Old Forester as flavorful, as uniform and fine as Brown-Forman standards demand, we pamper every drop of this great whisky throughout every step of the distilling process! Enjoy it today!

OLD FORESTER
BROWN-FORMAN DISTILLERS CORPORATION, INC.
at Louisville in Kentucky

One on the Aisle—

Films Are Too Novel

Merely Rewrites Of Best Sellers

By Richard L. Coe

HOLLYWOOD'S PASSION for reading is keenly illustrated, if you'll pardon the pun, by films on the immediate downtown horizon.

Thursday Warner's revives "Anthony Adverse" and the Capitol comes out with "Nightmare Alley." The Columbia will have "The Foxes of Harrow" and "The Unsuspected" resumes at the Metropolitan. "Forever Amber" soon will be succeeded by "Green Dolphin Street" at the Palace and Henry James' "The Aspern Papers" is due at the Capitol the thirteenth as "The Lost Moment."

This fetish for a sure thing which a wide reading public already has accepted, plus the immense advertising value of titles on view in every drugstore, certainly is one of the things wrong with the movies today. In efforts to cover every incident which can be sneaked in under a code that preordains the results of every action, the Hollywood films are becoming merely illustrated versions of best-sellers.

The creation of a movie in terms of a movie is often forgotten in the effort to crowd incident upon incident solely to satisfy members of the book clubs.

By this I don't mean that books shouldn't be turned into movies; some of our best pictures have come from books. But they have been transcribed in movie terms, not in endless stuffing into one film of everything that happened in the original story. The flavor all too frequently has been lost.

The really disheartening result of the films' passion for illustrating the best-seller list is the fact that so many writers at the disposal of the studios, so little original work is achieved. The writers are in Hollywood all right (unless they already have taken Irwin Shaw's advice and pulled out for the East where they may be allowed to think for themselves), but they are little better than rewrite artists.

Surely some of the time and money lavished on creating pretty pictures of the best-seller lists might be spent to more lasting advantage by encouraging the screen writers to create stories for the screen in terms of the screen.

Anthony Adverse's Record

The advertising advantages, to be sure, work both ways. "Anthony Adverse" as a book has gotten a lot of help from the Warner Brothers picture.

Frank Luther Mott's "The Golden Multitude," a study of best-sellers, reports that Hervey Allen's adventure yarn has sold over two million copies, which makes it one of the greatest sellers in the past 280 years. Farrar & Rinehart (now Rinehart & Co.) originally published the book June 26, 1933. Rinehart has since remarked that had it been published before the depression it would have come out as two volumes. But it was felt a better risk to publish its 1224 pages in one volume for $3, then rather a fancy price for a book. (You might compare that price with a book of similar length at today's prices and you'll discover what's happened to your earning power!)

Once it got started, the presses ran without stopping for over two years. A little over a year ago a flossy new edition came out—still at the original price. If you're a collector of rare books (like the person who gave us this tally score!) the one to have probably is the 75-cent edition, which came out in 1936 with the Warner picture. There were only 97,000 copies of that one!

GERTRUDE LAWRENCE'S "Tonight at 8:30" will get no nearer than Baltimore's Ford Theater for a while anyway. Her majesty opens a week's run there next Monday night at a scale from $1.21 to $3.62. Here's the week's schedule: Monday, Thursday, Saturday nights and Wednesday matinee: "Hands Across the Sea," "Fumed Oak" and "Shadow Play." Tuesday, Wednesday, Friday nights and Saturday matinee: "Ways and Means," "Family Album" and "Red Peppers."

MAURICE CHEVALIER will be on hand at the Disc Shop, 1619 Conn. Ave., to autograph his latest album of records Wednesday afternoon at 4 o'clock . . . "No Exit," doing well for King-Smith, has added matinees at 2:50 Saturday and Sunday afternoon . . . "The Well Digger's Daughter" is revived at Lust's Bethesda Tuesday and Wednesday . . . The Arts Club, 2017 I st., is offering "Night Must Fall" Tuesday, Wednesday and Thursday, with Maud Howell Smith, Gordon Wallace, Dorothy Winchcole, Maurice Jarvis and others in Director Mitchel Meyers' cast.

TOMORROW: Richard L. Coe reviews Maurice Chevalier's one-man entertainment at the National.

LILY-GILDING: Paule Croset (she pronounces it Paul Crozay!) is Doug Fairbanks, jr.'s leading lady for "The Exile," which will be along soon with Paule to give it an in-person send-off

Show Time for Stage and Screen

STAGE

National—Maurice Chevalier in a one-man show of songs and anecdotes, at 9 p. m.

Catholic University—"Rebel's Empire," a new play by Victoria Kuhn, at 8:30 p. m.

Gayety—Burlesque continuous from 11:30 a. m. to 5 p. m. and 8:30 p. m.

SCREEN

Warner—"Her Husband's Affairs," Lucille Ball in a screwball comedy with Franchot Tone, at 10:45 a. m., 12:55, 3:10, 5:25, 7:35 and 9:50 p. m.

Palace—"Forever Amber," Linda Darnell, Technicolor. Cornel Wilde in a soap-brushed version of Miss Winsor's heroine, at 11 a. m., 1:35, 4:15, 6:50 and 9:30 p. m.

Capitol—"The Other Love," Barbara Stanwyck and David Niven in a drama by Erich Remarque, at 11:05 a. m., 1:45, 4:30, 7:10 and 9:55 p. m. Stage shows at 1, 3:45, 6:25 and 9:10 p. m.

RKO-Keith's—"Magic Town," Jimmy Stewart discovers Jane Wyman in the average American town, at 11:30 a. m., 1:30, 3:30, 5:35, 7:35 and 9:35 p. m.

Metropolitan—"Down to Earth," Rita Hayworth enters show business as an angry Greek goddess, set to Technicolored music, at 10:55 a. m., 1:05, 3:15, 5:25, 7:35 and 9:50 p. m.

Columbia—"Ninotchka," Greta Garbo's adventures as a Soviet commissar, directed by Ernst Lubitsch, at 11:10 a. m., 1:15, 3:20, 5:25, 7:30 and 9:40 p. m.

Little—"Les Enfants du Paradis," behind the scenes with Parisian actors of a century ago, at 11 a. m., 1:40, 4:20, 7 and 9:25 p. m.

Hippodrome—"A Lady Surrenders," Margaret Lockwood, Stewart Granger, Patricia Roc form a British triangle, at 2, 4:05, 6:15, 8:05 and 9:55 p. m.

Pix—"Ecstasy," at 2:10, 4:45, 7:25 and 10 p. m. "Kilroy Was Here," at 3:30, 6:05 and 8:45 p. m.

Ambassador—"Her Husband's Affairs," at 1, 3:10, 5:20, 7:30 and 9:45 p. m.

Trans-Lux—Short subjects and news reels, continuous from 10:15 a. m. to 12 midnight.

Open Air (on Richmond Highway)—"The Wife of Monte Cristo," at 7:10 and 10:05 p. m. "Live Wires," at 8:45 p. m.

Airport Drive—"Spanish Main," at 7 and 9 p. m.

Drive In (on Baltimore Pike)—"The Cowboy and the Lady," at 7 and 10:30 p. m. "Mr. Ace," at 9 p. m.

Film Levy Removal Sought of British

Eric Johnston, president of the Motion Picture Export Association, announced yesterday the association's European manager has been instructed to start negotiations with the British government for removal of the 75 per cent import tax on American films.

The British government has expressed willingness to consider possible alternatives to the tax, imposed as one measure to help Britain keep its dwindling supply of dollars.

Dr. Covalt Quits VA For University Post

The Veterans Administration announced today that Dr. Donald A. Covalt, chief of its physical medicine rehabilitation srevice, has resigned to become associate professor of physical medicine and rehabilitation at New York University school of medicine.

His resignation is effective November 15. VA said he will be succeeded by Dr. A. Ray Dawson, for more than a year head of the VA's physical medicine rehabilitation service in the Richmond, Va., branch office.

Neighborhood Theater Directory will be found on Page 16, Section I.

NATIONAL NOW PLAYING NIGHTLY AT 9
Matinee Saturday Only at 3 P.M.
ARTHUR LESSER presents
Maurice Chevalier
in Songs and Impressions
Eves.: $1.20, $1.80, $2.40, $3, $3.60
Mat.: $1.20, $1.80, $2.40, $3.00
2 Weeks Beg. Next Mon., Seats Thurs.
EVES. 8:30—Mats. WED., SAT., 2:30
EDWIN LESTER presents
The Musical Triumph! SONG of NORWAY
BASED ON LIFE AND MUSIC OF EDVARD GRIEG
Company of 80 including Members of BALLET RUSSE DE MONTE CARLO

NATIONAL SYMPHONY
By Arrangement With S. HUROK
LUCIA CHASE and OLIVER SMITH present
Ballet Theatre
"Not only the best ballet company, but also the best looking." —John Martin, N.Y. Times
YOUSKEVITCH, KAYE, LAING, ALONSO, KRIZA
—3 Performances Only—
Sun., Nov. 9, Mat. at 3 P.M.: Peter and the Wolf, Les Patineurs Interplay, Pas de Deux (Nutcracker)
Sun., Nov. 9, Eve. at 8:30: Fancy Free, Princess Aurora, Jardin Aux Lilas
Mon., Nov. 10, Eve. at 8:30: Swan Lake, Tally Ho, Interplay Pas de Deux (Black Swan)
$1.20, $1.80, $2.40, $3, $3.60 tax incl.
NATIONAL SYMPHONY BOX OFFICE Kitt's Music Store, 1330 G St. N.W.

RKO KEITH'S Opp. U. S. Treasury, on 15th St.
OPEN 10:45 A.M. SUN 12:30 P.M.
Now
James STEWART Jane WYMAN in Robert Riskin's "MAGIC TOWN"
with KENT SMITH • NED SPARKS • WALLACE FORD
Coming Walt Disney's FUN & FANCY FREE Color by TECHNICOLOR

NEWS TRANS-LUX NEWS
14th ST. & N.Y. AVE. Opens 10:15 A.M. Sundays 1 P.M.
FINAL SHOWINGS Today and Tomorrow
SPORTS SHOW
4—GREAT FIGHTS—4
BEST FOOTBALL & 3 GREAT SPORT REELS
Bar Harbor Destroyed and Midweek Newsreels
KIDDIES' SHOW EVERY SAT. 10:15
WMAL Newscasts • Last Show 10:45

WARNER Theater Formerly the EARLE 13th Near F
NOW PLAYING DOORS OPEN 10:30 A.M.
Lucille BALL • Franchot TONE
"HER HUSBAND'S AFFAIRS"
REDUCED PRICES! Opening to 5 P.M. 44c 5 P.M. to Closing 70c Children 30c at all times
Also on screen MARCH OF TIME
Also at Ambassador

Constitution Hall, Next Thur Eve., 8:30
James MELTON In Person
America's Greatest Tenor
Seats: $1.20 to $3.00 incl. tax
Mrs. Dorsey's, 1108 G (Campbell's) Tel. NAtional 7151

Washington Choral Society
LOUIS A. POTTER Conductor
Mendelssohn's "ELIJAH"
Tonight—8:15 P. M.
CONSTITUTION HALL
SYMPHONY ORCHESTRA
Prices $1.20, 1.80, 2.40, 3.00, 3.60 Incl. Tax
Snow Concert Bureau
1108 G ST. N.W.
REpublic 4433 Hours 10:00-5:50
Oct. 31, 1945 —"Portrayal of Elijah, vivid, best of vocal art."

Warner Bros. METROPOLITAN F Near 10th
NOW SHOWING DOORS OPEN 10:30 A.M.
Rita HAYWORTH • Larry PARKS
In Columbia's TECHNICOLOR Musical
Down to Earth
Starts THURSDAY
WARNER BROS. "THE UNSUSPECTED"

SHOW PLACE OF THE NATION'S CAPITAL!
LOEW'S
CAPITOL F at 14th
NOW Doors Open 10:30
BARBARA STANWYCK • DAVID NIVEN
"The Other Love"
RICHARD CONTE
On the big STAGE
ALL SEATS 44c 'til 1 P.M.
THE ARTHUR MURRAY DANCERS 1948 Dance Styles
STEVE EVANS Hollywood Snapshots
Starts THURSDAY TYRONE POWER "Nightmare Alley" —On Stage— JOHNNY MORGAN Radio Comedy Sensation

PALACE F at 13th
NOW Doors open 10:30
Darryl F. Zanuck presents
Forever Amber
Color by TECHNICOLOR
starring LINDA DARNELL CORNEL WILDE RICHARD GREENE GEORGE SANDERS
From the Novel by Kathleen Winsor
PRICES This Engagement Only
MAT. 74c UNTIL INC. 5 P.M. TAX
NIGHTS $1.20 INC. TAX
Children 55c ALL DAY
COMING SOON "BODY and SOUL" JOHN GARFIELD LILLI PALMER

COLUMBIA
NOW DOORS OPEN 10:45 GARBO MELVYN DOUGLAS "NINOTCHKA"
THURSDAY "Foxes of Harrow" REX HARRISON MAUREEN O'HARA

Starts THURSDAY DOORS OPEN 10:30 A.M.
WONDERFUL ... ROMANTIC ADVENTURE!
WARNER BROS. RE-RELEASE
ANTHONY ADVERSE
by HERVEY ALLEN
FREDRIC MARCH* OLIVIA DeHAVILLAND* CLAUDE RAINS
*ACADEMY AWARD WINNERS
WARNER Theater Formerly the EARLE 13th near F

Sidney Lust's DRIVE-IN
DIAL TOWER 5800
BALTO. PIKE 5 MIN. PAST U. OF MD.
Two Big Hits! Open 6:30
Tonight Randolph Scott, Binnie Barnes
"LAST OF THE MOHICANS"
2nd Big Hit! "WEB OF DANGER"

SIX MONTHS TO LIVE! SIX MONTHS TO LOVE!
SIX MONTHS OF SUSPENSE! SUSPICION! DESIRE!
J. ARTHUR RANK presents
A LADY SURRENDERS
MARGARET LOCKWOOD STEWART GRANGER
TOM WALLS • PATRICIA ROC
Introducing "CORNISH RHAPSODY" by HUBERT BATH
Played by THE NATIONAL SYMPHONY ORCHESTRA
WASH PREMIERE! 1:45!
SIDNEY LUST'S HIPPODROME
N.Y. AVE. at 9th-ME. 9694
OPEN 1:45

LITTLE
LAST DAY
"CHILDREN of PARADISE"
TOMORROW "The RAIDER"

E. M. LOEW'S OPEN AIR
Drive In Theatre
Pulse Pounding Thrills!
"THE WIFE OF MONTE CRISTO"
at 7:10 and 10:05
East Side Kids in "LIVE WIRES"
at 8:45
Adult Admission 50c—Kiddie Free
RT. 1—1 MI. SO. OF ALEX. VA.

Constitution Hall, Nov. 7, 8:30
C. C. Cappel Presents
SYLVIA ZAREMBA
SENSATIONAL YOUNG PIANIST
"A phenomenal Keyboard equipment. Completely satisfying and masterly in every way." —N. Y. Times, 1946.
Tickets 90c to $3. On Sale at CAPPEL CONCERT BUREAU In Miller's Music Store
1338 G St. N.W. RE. 3503

PATRICK HAYES Presents
Claudio ARRAU
In Recital
WED., NOV. 12—8:30 P.M.
Opening Piano Series No. 1
Which includes Schnabel, Sandor
Single Tickets Now on Sale
60c to $3.60 (tax incl.)
Tickets at: Snow Concert Bureau (In Campbell Music Co.)
1108 G St. N.W. RE. 4433
CONSTITUTION HALL

PHONE MET 8662
GAYETY
BURLESQUE
9th Bt. E & F STS.
EXOTIC—LOVELY RITA DeMARCO
featuring HAP HYATT VIC PUREE
cast of 45 MOSTLY GIRLS
45 PEOPLE MOSTLY GIRLS
BIGGEST STAGE SHOW IN TOWN

ICE CAPADES OF 1948
OPENS DEC. 1
Res. seats $1.25, $2.00, $2.50, $3.00, $3.60 inc. tax.
Tickets at The Fairway, 1328 G St. N.W. and
ULINE ARENA 3rd & M Sts. N.E.
The Greatest Show on Ice!

PIX 13th & H
ORIGINAL VERSION
HEDY LAMARR in ECSTASY
SENSATIONAL
THE MOST TALKED ABOUT PICTURE IN THE WORLD!
PLUS
JACKIE COOPER JACKIE COOGAN
"KILROY WAS HERE"
To enjoy "Ecstasy" see it from the beginning. Show start at 2:10, 4:45, 7:25 and 10:00.

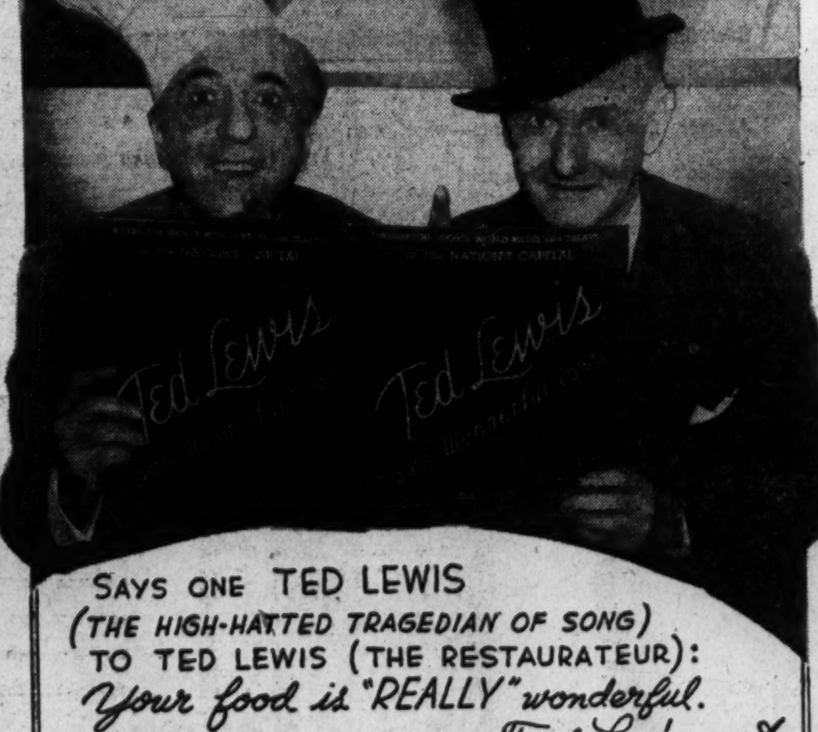

SAYS ONE TED LEWIS
(THE HIGH-HATTED TRAGEDIAN OF SONG)
TO TED LEWIS (THE RESTAURATEUR):
Your food is "REALLY" wonderful.
Ted Lewis
Jim Magner and Mike Palm invite you to partake of superb luncheons from 75c up, and skillfully prepared dinners from $1.35 up, served in beautiful, dignified surroundings. Featuring: Choice Steaks, Prime Ribs of Beef, Live Maine Lobsters, Shrimp-Magner, "Gold-Fry" Chicken, Lewburger, "Glorifried" Ham & Eggs, Palm-Fare and Cocktails prepared "Just Right". Reservations. phone HO. 3222.
2365 CONNECTICUT AVENUE • HO. 3222 • ACROSS FROM WARDMAN PARK

" 'THE WELLDIGGER'S DAUGHTER' IS THE MOST DELIGHTFUL FRENCH COMEDY SINCE THE MEMORABLE 'THE BAKERS WIFE'... SHEER DELIGHT!
ONE OF THE YEAR'S TEN BEST FILMS!"
... N. Y. TIMES
RAIMU
IN MARCEL PAGNOL'S

"The WELLDIGGER'S DAUGHTER"
FRENCH DIALOGUE ENGLISH TITLES
TODAY! TOMORROW! OPEN 6:00 P. M.
FREE PARKING
SIDNEY LUST'S WI. 2868
BETHESDA
OUT WISCONSIN AVE.
JUST PAST E. W. HIWAY

15 Pct. Rent Hike Advised For Chicago

By Alfred Friendly
Post Reporter

The Chicago Advisory Board yesterday recommended a flat 15 per cent increase for landlords in the Nation's second largest city and the surrounding area.

It met with immediate resistance.

The request was made in a letter to the acting Federal Housing Expediter, Tighe E. Woods. He must act on the proposal within 30 days.

Walter Reuther, president of United Automobile Workers, quickly urged Woods to reject the recommendation, saying that "most of these families can not afford any rent increase, much less one of 15 per cent."

Board Composition Hit

He urged Woods to check on the composition of the board, which he claimed had a majority of real estate-minded members.

And the Chicago City Council asked Woods not to act on the increase until the council has had time to "look into this matter thoroughly," a United Press dispatch said.

Woods' predecessor, Frank Creedon, recently laid down a ruling that such recommendations must be "properly substantiated" to receive favorable action from Washington.

The Chicago recommendation appeared to lack substantiation of any sort—at least in the communication to Woods. It was simply a one paragraph letter.

Rejection Expected

The gist of it read:

"After a lengthy discussion involving every factor relating to general conditions in the residential rental units field, such as increased operating expenses and taxes, deferred maintenance . . . and the fact that landlords in this area have been frozen at the March 1, 1942, level, your rent advisory board for the Chicago defense rental area, at its regular meeting held October 28, 1947, unanimously recommended that landlords in the entire Chicago defense rental area be granted a 15 per cent increase in their present rentals."

That Woods would reject the proposal seemed to be a reasonable speculation yesterday. Not only were there no supporting documents attached to the suggestion, but there appeared to have been no public hearings preceding the recommendation. Public hearings was one of the elements which Creedon said he considered as part of proper substantiation.

Regional Director Not Consulted

The Chicago Rent Advisory Board's action, it was also learned, was taken without prior consultation with or even intimation to the Housing Expediter's regional rent director in Chicago.

Further, the action was taken when only six of the nine-man advisory board was present. One member, Elgar Schnadig, president of the Boston Store, resigned after the meeting. From Chicago came reports that he said he had not been present or notified of the meeting, and considered it a "bob-tailed" gathering.

The recommendation would apply to about 800,000 rental units in Cook, Lake, Dupage and Kane Counties. It would not affect some 300,000 additional rented homes whose tenants have already agreed under voluntary provisions of the new rent control law to 15 per cent boosts, remaining in effect until the end of 1948.

Girl, 17, Sought In Eight States

Associated Press WIREPHOTO
MARY L. MILLER,

17-year-old brunette student at Columbia Institute, Philadelphia, reported missing since Friday by her widowed mother. Police of eight States have been asked to watch for her

New Funds to Insure Home For Veterans to Be Sought

The National Association of Home Builders announced yesterday it would ask the coming special session of Congress to authorize new funds to continue Federal Housing Administration insurance for veterans' homes.

Remaining funds from the present authorization of $4,200,000,000 will be exhausted in about two weeks, said Edward R. Carr, NAHB president.

Carr told reporters NAHB's formal request to Congress might seek an additional appropriation of a billion dollars. He spoke as more than 100 NAHB delegates gathered at the Statler Hotel for meetings of the board of directors and standing committees.

Depletion of existing FHA insurance funds, Carr said, resulted from the "record rate" at which veterans' houses are being built.

"Never before in history have we built houses at the rate we are putting them up today," he declared. "In September alone, 88,000 units were started and 77,000 were completed, bringing the Nation's total for the first nine months of 1947 to 616,500 starts and 575,700 completions."

Tonight the delegates will hold their fall banquet at the hotel. A final day-long session of the board tomorrow ends the convention.

Novelist Rinehart And Rep. Rogers Win Awards

New York, Nov. 3 (AP).—Novelist Mary Roberts Rinehart of Bar Harbor, Me., and Representative Edith Nourse Rogers (D., Mass.) were among five women who received "Women of Achievement" awards at the twenty-fourth annual Women's International Exposition of Arts and Industries, which opened today.

The novelist was cited for courage and the Congresswoman for legislation. The selections were made for the exposition by the American Cancer Society for work in the field of cancer. The exposition presented bronze medallions to the winners.

Mrs. Rinehart Rep. Rogers

Medallions also were presented to four young women between the ages of 20 and 30 selected by the exposition as "ideal career girls for 1947." They included Miss Constance Ozlin of New York and Chase City, Va. Miss Ozlin is a member of Beta Sigma Phi, international sorority.

The exposition is held under the auspices of the Women's National Institute, which is composed of 69 women's organizations and groups with women's auxiliaries.

Arthur Krock to Speak

Berryville, Va., Nov. 3.—Arthur Krock of the New York Times, will be guest speaker at a meeting of the Clarke County Historical Society November 7.

West Virginia Cafe Group Shies At Food Program

Huntington, W. Va., Nov. 3 (AP).—President Truman's food conservation program was weakened in West Virginia today by a State Restaurant Association decision to cooperate wherever possible, but let the public make the final choice on whether or not to comply.

The association's board of governors ruled that members are free to make their own decisions on whether to go along with the President's recommendations.

But it was explained by H. C. Phillips of Charleston, convention chairman, that "90 per cent of the restaurants" cannot afford to observe poultryless and eggless Thursdays and meatless Tuesdays.

Phillips said the suggestion made by the association was to list all dishes on the menu, but attach cards asking patrons to ration themselves.

"The public has got to make the plan work," he declared.

Baltimore Loses Apartment Tax Case

Annapolis, Md., Nov. 3 (AP).—The Maryland Court of Appeals today ordered Baltimore City enjoined from taxing Brooklyn apartments, under an ordinance imposing levies on nonresidential use of electricity, gas and telephones.

At the same time the high court upheld a city ordinance which imposed a 50-cent tax on certain alcoholic beverages held by retailers January 1, 1947.

Both ordinances were passed by the city under powers granted it by a special session of the General Assembly in 1945.

X-Ray Group to Meet

A group of Montgomery County community leaders will meet in the assembly room of Suburban Hospital, Bethesda, at 8 p. m. tonight to plan the county-wide chest X-ray survey. Commissioner Wesley I. Sauter and Miss Mary Parks, United States Public Health Service Consultant in Chest X-ray Survey Planning, will speak. Leo G. Koepfle is chairman of the Montgomery County survey.

Heartburn
Relieved in 5 minutes or double your money back
When excess stomach acid causes painful, suffocating gas, sour stomach and heartburn, doctors usually prescribe the fastest-acting medicines known for symptomatic relief—medicines like those in Bell-ans Tablets. No laxatives. Bell-ans brings comfort in a jiffy or return bottle to us for double money back. 25¢
BELL-ANS for Acid Indigestion 25¢

DIAMONDS WANTED!
Highest cash prices for diamonds, old gold. Rely on our 81 year record.
Burnstine's
919 F Street, N. W.
81 YEARS OF RELIABILITY

The Flagship Way—the Finest Way
CHICAGO
• Leave 5:00 p. m., arrive 6:50 p. m CST—by new, luxurious DC-6 Flagship. Dinner aloft—no charge.
• Leave 6:30 p. m., arrive 9:55 p. m. CST—by 4-engine Flagship. *No extra fare!* Dinner aloft—no charge, of course.
Phone EXecutive 2345
Ticket Offices: Statler Hotel and 818 15th St. N. W.
GO AMERICAN TO EUROPE! 15 flights weekly!
AMERICAN AIRLINES

Advertisement Advertisement

CO-OPERATION MAKES IT EASIER—That's why so many good neighbors make a habit of *working together*. One place where co-operation pays is on a telephone party line. . . . Whenever you use a party line, please keep conversations brief . . . allow time between calls . . . answer as promptly as possible. The Chesapeake & Potomac Telephone Company.

Everybody benefits—Everybody gives.
Support Your Community Chest!

National Weather Summary

Temperatures	High	Low	Rain
Abilene, Tex.	76	50	....
Albany, N. Y.	75	23	....
Al'que, N. Mex.	58	40	....
Asheville, N. C.	59	47	.43
Atlanta, Ga.	61	50	.04
Atl. City, N. J.	62	55	.53
Baltimore, Md.	57	49	2.93
Billings, Mont.	37	31	.01
B'ham, Ala.	63	54	....
Bismarck, N. D.	48	44	....
Boise, Idaho	47	27	.01
Boston, Mass.	59	39	....
Br'sville, Tex.	85	58	....
Buffalo, N. Y.	65	40	....
Bur'ton, Vt.	62	25	....
Ch'leston, S. C.	72	58	....
Ch'enne, Wyo.	46	32	....
Chicago, Ill.	55	45	....
Cleveland, Ohio	52	46	.44
Columbus, Ohio	57	46	.50
Denver, Colo.	39	32	.26
Des M'nes, Ia.	58	46	....
Detroit, Mich.	58	47	....
El Paso, Tex.	70	49	....
Ft. Worth, Tex.	74	49	....
Galveston, Tex.	75	60	....
Harrisburg, Pa.	56	43	.33
Huron, S. Dak.	49	43	....
Jackson, Miss.	64	52	....
Kans. City, Mo.	60	50	....
Lit. Rock, Ark.	63	54	....
Los Angeles	73	52	....
Louisville, Ky.	55	48	.21
Memphis, Tenn.	60	54	....
Miami, Fla.	83	73	....
Milwaukee, Wis.	55	48	....
Mpls.-St. Paul.	61	44	....
M'gomery, Ala.	65	52	....
Nashville, Tenn.	58	50	....
New Orleans	68	52	....
New York City	57	48	....
Oklahoma City	67	51	....
Omaha, Nebr.	59	49	....
Philadelphia	61	48	.22
Phoenix, Ariz.	73	41	....
Pittsburgh, Pa.	52	45	.30
Portland, Me.	57	28	....
Portland, Oreg.	53	42	.01
Raleigh, N. C.	68	54	....
Reno, Nev.	59	21	....
Richmond, Va.	67	35	1.39
St. Louis, Mo.	58	50	....
Salt Lake City	41	35	....
San A'nio, Tex.	80	46	....
San Francisco	62	48	....
Seattle, Wash.	43	43	.32
Shreveport, La.	70	48	....
Wash., D. C.	59	52	.88
Wichita, Kans.	62	56	....
Yuma, Ariz.	73	54	....

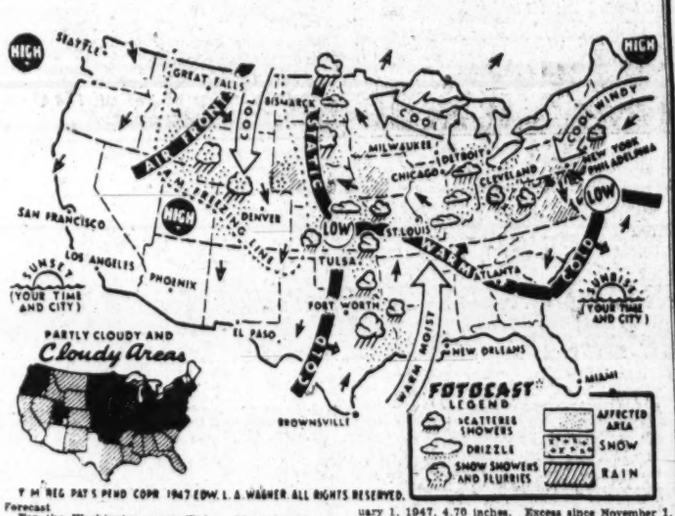

T M REG PAT'S PEND COPR 1947 EDW. L. & WASHER ALL RIGHTS RESERVED.

Forecast

For the Washington area: Today—Mostly cloudy, some rain and continued cool. Yesterday—High, 59 at 3:50 p. m.; low, 52 at 12:02 a. m.

Departures From Normal

Accumulated excess of temperature since January 1, 1947, 568 degrees. Excess since November 1, 10 degrees.

Accumulated deficiency of precipitation since January 1, 1947, 4.70 inches. Excess since November 1, .64 inch.

Temperature year ago yesterday—High, 68; low, 62.

Sun, Moon, Tides, River

Sun rises, 6:39 a. m.; sets, 5:04 p. m. Moon rises, 10:21 p. m.; sets, 12:30 p. m. Tides—High, 11:58 a. m. and low, 6:41 a. m. and 6:44 p. m. (Coast and Geodetic Survey).

Beer Revenue Rises

Richmond, Va., Nov. 3 (AP).—The State collected $525,493 in October beer taxes bringing the total for the fiscal year to $1,986,735, slightly ahead of the $1,985,693 for the first four months of the 1946-47 fiscal period, the State tax department announced today.

Learn How Prayer Can Heal You

How does Christian Science heal? How does it remove fear, solve personal and business troubles? If you want to know something about the healing power of prayer as taught in Christian Science, come to

A FREE LECTURE
entitled
"Christian Science: The Availability of Divine Law"
by
CECIL F. DENTON, C.S.,
of New York City
Member of the Board of Lectureship of The Mother Church, The First Church of Christ, Scientist, in Boston, Mass.

Tuesday, November 4
8 P. M. in First Church Edifice
First Church of Christ, Scientist, of Washington, D. C.
Cordially Invites You

Look for Quality and VALUE . . . when you buy your new piano

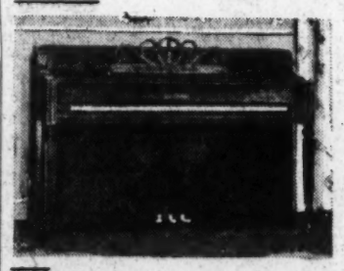

Mason & Hamlin
Story & Clark
Musette
Lester *Betsy Ross*
Marshall & Wendell
George Steck
Chickering
Huntington
Winter & Co.
H. M. Cable

It's easy to tell quality in a piano. Just listen to its tone, judging for depth and trueness . . . try the keys for easy response . . . then look at the construction, the styling, the finish. These are the signs of quality you will find without exception in the many makes of fine pianos at Jordan's, ranging in price from the most moderate to the more expensive. And remember that low down payments are now in effect, and longer terms for your convenience.

JORDAN'S
(Arthur Jordan Piano Co.)
1015 Seventh St. N.W.
Phone NAtional 3223
Please send me full information on the makes you handle, prices and terms.
Name.....
Address.....
If you cannot come in, mail coupon. P.
PIANOS for RENT
PIANO TUNING and REPAIR by Experts

SPECIAL PURCHASE!
Regularly 3.95 to 5.95
MEN'S GLOVES
2.99

LINED
• 100% Wool Lined Capeskin
• Horsehide with Scuff-Proof Lining

UNLINED
• Imported South African Capeskin
• Genuine Pigskin—Deerskin—Suede

Perfectly beautiful gloves for men that would be well worth their original valuation, but at only 2.99 they're absolutely sensational! Huge assortment of lined or unlined leathers, some soft and pliable, others more adaptable for rough outdoors wear, with thick linings of knitted wool. Plain stitched, whipstitched, hand-drawn backs, plain backs. As for Christmas presents—what man wouldn't be thrilled with a pair!

LANSBURGH'S—Men's Gloves—Street Floor

Lansburgh's
7th, 8th and E Sts. Zone 4 NA. 9800

TODAY'S NEIGHBORHOOD MOVIES

WARNER BROS. THEATERS
For Additional Information Phone Theaters Direct or Call REpublic 0300

Theaters Having Matinees.

AMBASSADOR 18th & Col. Rd. N.W. CO. 5905 Mat. 1 P.M. Lucille Ball, Franchot Tone in "HER HUSBAND'S AFFAIRS" 1, 3:10, 5:20, 7:30, 9:45.
BEVERLY 15th & F N.E. LI. 3300. Mat. 1 P.M. Cary Grant, Myrna Loy, Shirley Temple in "BACHELOR AND THE BOBBY SOXER" at 1:05, 3:15, 5:20, 7:30, 9:35.
CALVERT 2324 Wis. Ave. N.E. WO. 2345. Mat. 1 P.M. Cary Grant, Myrna Loy, Shirley Temple in "BACHELOR AND THE BOBBY SOXER" at 1:15, 3:20, 5:25, 7:35, 9:45.
CENTRAL 425 9th St. N.W. ME. 2841. Opens 10:45 A.M. Bing Crosby, Barry Fitzgerald in "WELCOME STRANGER" at 11, 2:30, 5:55, 9:25. "TOPPER RETURNS" at 1, 4:25, 7:55.
KENNEDY Kennedy Nr. 4th N.W. RA. 6600. Mat. 1 P.M. Victor Mature in "KISS OF DEATH" at 1:25, 3:25, 5:25, 7:30, 9:35.
PENN Pa. Ave. at 7th N.E. FR. 5200. Mat. 1 P.M. Cary Grant, Myrna Loy, Shirley Temple in "BACHELOR AND THE BOBBY SOXER" at 1, 3:05, 5:15, 7:15, 9:25.
SHERIDAN Ga. Ave. & Sheridan RA. 2400. Mat. 1 P.M. Betty Grable in "MOTHER WORE TIGHTS" at 1, 3:10, 5:20, 7:30, 9:40.
SILVER Ga. Ave. & Colesville Pike SH. 5500. Mat. 1 P.M. Betty Grable in "MOTHER WORE TIGHTS" at 1, 3:10, 5:20, 7:30, 9:40.
TIVOLI 14th & Park Rd. N.W. CO. 1800 Mat. 1 P.M. Cary Grant, Myrna Loy, Shirley Temple in "BACHELOR AND THE BOBBY SOXER" at 1:05, 3:15, 5:15, 7:25, 9:30.
UPTOWN Conn. Ave. & Newark WO. 5400. Mat. 1 P.M. Cary Grant, Myrna Loy, Shirley Temple in "BACHELOR AND THE BOBBY SOXER" at 1:25, 3:25, 5:30, 7:35, 9:40.

Theaters Having Evening Performances.

APOLLO 624 H St. N.E. FR. 5360 "CARNEGIE HALL" at 6:25, 9:00.
AVALON 5612 Conn. Ave. N.W. WO. 2600 "CARNEGIE HALL" at 6:35, 9:10.
AVE. GRAND 645 Pa. Ave. S.E. LI. 2406 Bing Crosby, Barry Fitzgerald in "WELCOME STRANGER" at 7, 9:25.
COLONY 4935 Ga. Ave. N.W. GE. 6500 Bing Crosby, Barry Fitzgerald in "WELCOME STRANGER" at 7, 9:30.
HOME 1230 C St. N.E. TR. 8188 Zachary Scott in "THE SOUTHERNER" at 6:25, 9:30. William Bendix in "ABROAD WITH TWO YANKS" at 7:35.
MacARTHUR 4659 MacArthur Blvd. N.W. OR. 4600 Cary Grant, Myrna Loy, in "BACHELOR AND THE BOBBY SOXER" at 6, 7:50, 9:40.
SAVOY 3030 14th St. N.W. CO. 4968 Bing Crosby, Barry Fitzgerald in "WELCOME STRANGER" at 6, 7:55, 9:50.
SECO 8244 Ga. Ave., Silver Spring SH. 2540. Parking Space June Haver in "I WONDER WHO'S KISSING HER NOW" at 6:15, 9:35. William Bendix in "THE WEB" at 8:05.
TAKOMA 4th & Butternut Sts. GE. 4312. Parking Space John Garfield in "DUST BE MY DESTINY" at 6:30, 9:40. Bette Davis, Humphrey Bogart in "MARKED WOMAN" at 8:00.
YORK Ga. Ave. & Quebec Pl. N.W. RA. 4400 Yvonne De Carlo, George Brent in "SLAVE GIRL" at 6:15, 8:00, 9:30.

DISTRICT THEATERS
For Information, Call NOrth 3000

DRIVE-IN On the Baltimore Pike 5 Min. past U. of M. TO. 5800 Last Day Two Big Hits!—Open 6:30 Randolph Scott, Binnie Barnes in "LAST OF THE MOHICANS" At 7:00, 10:05 2d Big Hit— "WEB OF DANGER" At 9:00
HIPPODROME N. Y. Ave. at 9th N.W. ME. 9694 Doors open 1:45 Margaret Lockwood in "A LADY SURRENDERS" Washington Premiere!
BETHESDA Out Wiscon. Ave. just past East-West Hwy. FREE PARKING WI. 2568-WI 9638 Doors open 6:00 Today-tomor.—At 6:50, 9:25 Raimu "THE WELLDIGGER'S DAUGHTER" French Film—English Titles "One of year's ten best."—N. Y. Times.
MILO Rockville, Md. Rockv. 2434. Free Parking Doors open 6:45 Today-tomor.—At 7:00, 9:20 Two hours and fifteen minutes of musical entertainment "CARNEGIE HALL"
KAYWOOD Eastern Ave. Bet. R. I. & Mich. Aves. WA. 8899 Doors open 6:00 Today-tomor.-Thurs.—At 7:00, 9:27 John Hodiak, Lizabeth Scott, Burt Lancaster in "DESERT FURY" in technicolor
Lucky Drawing on Our Stage Tonight for Kaywood Sweepstakes Prizes!
CAMEO Mt. Rainier, Md. WA. 9746 Today-tomor.—Two Big Hits! Joan Bennett in "THE WOMAN ON THE BEACH" plus Second Big Hit— "JUNGLE SIREN" Last Complete Show 8:40
HYATTSVILLE Wash.-Balt. Blvd. Hyattsville, Md. UN. 1230 or HYatts. 0552—Free Parking Doors open 6:00 Today-tomor.—At 6:15, 8:08, 10:00 Joan Leslie, Louis Hayward in "REPEAT PERFORMANCE"
CHEVERLY Defense Highway at Landover Rd., Md. UNion 0100. Free Parking Doors open 6:00 Today-tomor.—Last Two Days! Cary Grant, Myrna Loy, Shirley Temple in "THE BACHELOR AND THE BOBBY-SOXER" At 6:15, 8:08, 9:50
MARLBORO Upper Marlboro, Md. Marl. 9875 Doors open 6:45 Today-tomor.—At 7:10, 9:15 Betty Grable, Dan Daily in "MOTHER WORE TIGHTS" in technicolor

SYDNEY LUST THEATERS

ALEX.-ARLINGTON, VA.
For Information, Call ALex. 9000

REED 1723 King St. Hearing Aids Phone ALexandria 3448 Parking Space Ted Donaldson, Robert Paige "RED STALLION"
VIRGINIA Mt. Vernon Bldg. First St., AL. 6133 Glenn Davis, "Doc" Blanchard "THE SPIRIT OF WEST POINT"
RICHMOND 819 King St. Phone ALex. 9226 Two Big Hits Revived! "THE GRAPES OF WRATH" "TOBACCO ROAD"
CENTRE (Fairlington) TEmple 1000 "DISHONORED LADY" Hedy Lamarr, Dennis O'Keefe
SHIRLINGTON Parkfairfax OVerlook 2500. "WOMAN ON THE BEACH" Joan Bennett, Robert Ryan

PALM Cont. 2402 Mt. Vernon Ave. fr. 6:30 Alex. (Del Ray) OV. 3560 Two Mystery Features—"LIGHTHOUSE"—all star cast and "FALL GUY"—Plus shorts.
CIRCLE 2105 Pa. Ave. N.W. RE. 0184 Cary Grant, Myrna Loy, "THE BACHELOR AND THE BOBBY-SOXER," 6:00, 7:50, 9:40.

HISER-BETHESDA 7414 Wisc. Ave. Wisconsin 4848 Cary Grant, Myrna Loy in "THE BACHELOR AND THE BOBBY-SOXER," at 6:00, 7:55 and 9:50 p. m.
DUMBARTON 1349 Wis. Ave. N.W. Mich. 1154 Today And Tomorrow, Another Fine Show. It's Easy to Cry Shame! See "THE UNFAITHFUL," Ann Sheridan. If She Were Yours Could You Forgive? Shown at 6:44, 9:15—Plus—"GET-ALONG LITTLE ZOMBIE" Comedy, Other Shorts.
GREENBELT—Greenbelt, Md. Judy Canova, Allen Jenkins "SINGIN' IN THE CORN." Ralph Byrd, Lyle Latell "DICK TRACY'S DILEMMA," at 7 and 9.

BERNHEIMER'S THEATERS

HOWARD Opens 12:30 P.M. 620 T St. N.W. Boris Karloff "FRANKENSTEIN" and Bela Lugosi "DRACULA"
LINCOLN Opens 12:30 P.M. 1215 U St. N.W. Victor Mature, Brian Donlevy "THE KISS OF DEATH"
REPUBLIC Opens 12:30 P.M. 1343 U St. N.W. Linda Darnell, Cornel Wilde "FOREVER AMBER" with Brilliant Cast
BOOKER T Opens 12:30 P. M. 1433 U St. N.W. Pat O'Brien, Walter Slezak, Anne Jeffreys "RIFF RAFF"
LANGSTON Opens 12:45 P.M. 25th & Benning Rd.N.E. Victor Mature, Brian Donlevy "THE KISS OF DEATH"

ARLINGTON-FALLS CHURCH, VA.
Information Phone OX. 1139—F. Ch. 1685

STATE Falls Church, Va. FA. 1555 "DESERT FURY" Lizabeth Scott, John Hodiak
LEE A Treat for the Entire Family East Falls Church, Va. "BLONDIE'S HOLIDAY" Penny Singleton, Arthur Lake
WILSON 1720 Wilson Blvd. Phone OX. 1480 "DESERT FURY" Lizabeth Scott, John Hodiak
ASHTON 3166 Wilson Blvd. Phone OX. 1129 "KISS OF DEATH" Victor Mature, Brian Donlevy
ARLINGTON Cor. Pike & S. Filmore St. OX. 2900 "THEY WON'T BELIEVE ME" Robert Young, Susan Hayward
BUCKINGHAM Glebe-Fenn. Dr. Phone OX. 0444 "THEY WON'T BELIEVE ME" Robert Young, Susan Hayward
GLEBE Arlington, Va. OX. 4266 Free Parking Hearing Aids "MOTHER WORE TIGHTS" Betty Grable, Dan Daily
BYRD 104 South Wayne St. Phone OXford 1733 "MOTHER WORE TIGHTS" Betty Grable, Dan Dailey.
VILLAGE 1307 Rhode Isl. Ave. N.E. Phone Mich. 9227 "THE BACHELOR AND THE BOBBY-SOXER" Cary Grant, Shirley Temple
NEWTON 12th & Newton Sts. N.E. Phone Mich. 1838 Equipped with Hearing Aid Phones "THE BACHELOR AND THE BOBBY-SOXER" Cary Grant, Shirley Temple
JESSE 18th Nr. Rhode Isl. Ave. N.E. Phone DUpont 9861 Double Feature "THE FARMER'S DAUGHTER" Loretta Young, Joseph Cotten "SAN DEMETRIO LONDON" Arthur Young, Walter Fitzgerald
SYLVAN First and R. I. Ave. N.W. Phone NOrth 9680 Double Feature "COPACABANA" Groucho Marx, Carmen Miranda "BRASHER DOUBLOON" George Montgomery, Nancy Guild
ACADEMY $35 8th St. S.E. LL. 9616 Double Feature "WONDER MAN" Danny Kaye, Virginia Mayo "SAN DEMETRIO LONDON" Walter Fitzgerald, Arthur Young
STANTON 6th and C Sts. N.E. Phone LI. 5347 Double Feature "SEA OF GRASS" Spencer Tracy, Katharine Hepburn "ALONG THE OREGON TRAIL" Monte Hale, Adrian Booth
VERNON 3707 Mt. Vernon Ave. Alexandria, Va., AL. 2424 "THE GREAT WALTZ" Luise Rainer, Fernand Gravet
APEX 4813 Mass. Ave. N.W. WOodley 4600 Cary Grant, Myrna Loy in "THE BACHELOR AND THE BOBBY-SOXER" 1:30, 3:35, 5:40, 7:45, 9:45
ATLAS 1331 H St. N.E. ATlantic 8300 First Northeast Showing . . . John Hodiak, Lizabeth Scott in "DESERT FURY" in technicolor 1:00, 3:05, 5:15, 7:30, 9:40
PRINCESS 1119 H St. N.E. TR. 9200 Cont. 1-11 P.M. Double feature program daily William Holden in "BLAZE OF NOON" and "THE INVISIBLE INFORMER"

K-B THEATERS

SENATOR Minn. Ave. & Benning Rd. N.E. TRinidad 2800 Double Feature Program C-8 Bus to Door Double Feature Program Pat O'Brien in "RIFF RAFF" Lawrence Tierney in "SAN QUENTIN"
NAYLOR 28th and Ala. Ave. S.E. VI. 4060 p. C-2 Bus to Door. Free Parking. Burt Lancaster, Lizabeth Scott in "DESERT FURY" in technicolor 1:20, 3:25, 5:35, 7:40, 9:45

FAIRLAWN AMUSEMENT CO. THEATRES

ANACOSTIA 1415 Good Hope Rd. S.E. LUdlow 2424 James Cagney, George Raft in a reissue of "EACH DAWN I DIE," at 1:35, 3:35, 5:35, 7:35, 9:35.
ATLANTIC 21 Atlantic St. S.W. LU. 7662 Cary Grant, Myrna Loy, Shirley Temple in "THE BACHELOR AND THE BOBBY-SOXER," at 6:15, 8:00, 9:50.
CAPITOL Capitol Heights, Md. HI. 4756 John Hodiak, Lizabeth Scott, Burt Lancaster in "DESERT FURY," in technicolor at 6:15, 8:00, 9:50.
CONGRESS 2931 Nichols Ave. S.E. TR. 8766 Exactly as Presented Downtown! John Garfield in "DUST BE MY DESTINY," at 6:25, 8:20. Bette Davis and Humphrey Bogart in "MARKED WOMAN," at 6:50, 9:50.
FAIRLAWN 1342 Good Hope Rd. S.E. LL. 9193 —Double Feature Revival Hits!— Olivia DeHavilland in "GOVERNMENT GIRL," at 6:25, 9:40. Ronald Reagan in "BROTHER RAT," at 7:55 only.
HIGHLAND 2533 Pa. Ave. S.E. AT. 7311 John Hodiak, Lizabeth Scott, Burt Lancaster in "DESERT FURY" in technicolor at 6:15, 8:10, 10:00.
LAUREL Laurel, Maryland Laurel 112 John Garfield in "DUST BE MY DESTINY," and Bette Davis, Humphrey Bogart in "MARKED WOMAN."

The Washington Post
WASHINGTON: TUESDAY, NOVEMBER 4, 1947

Examining Methods of Civil Service Denounced

Critics Say Tests Do Not Get Best People, Fail in Workers' Credits

MANY OF Civil Service's best friends in Government are damning its examining methods. The gripes and complaints are reaching clamor point.

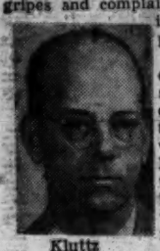
Kluttz

Basically, the complainants say the exams don't produce the best people who are tested. Further, that the tests should be redesigned to make them more realistic, and that they should give some credit to war service and temporary employes who have performed ably in their jobs.

Instead, they say, the exams now given are tricky and artificial; that they have little relation to the jobs they are supposed to produce the best people to fill, and that a "test-wise" person with no proved judgment and ability has a much better chance to pass a test than a person who has already proved his ability on the job.

On the latter point, a top Federal personnel official told me:

"My 18-year-old boy with no experience whatever got a grade of 95 on the general clerical test, but I know of a score of efficient and hard-working war service clerks who failed it. The clerical test didn't make sense to me."

The general clerical test is merely one under fire. Others are: the junior administrative technician, accounting, engineer, nurse, phone operator, and a host of others. In fact, most written tests.

But most of the shooting at the moment is at the clerical exam. Hundreds of the best clerks, it seems, flunked that test. You can be sure that the agencies will kick up a fuss if and when they're ordered to fire these people who have proved they can do a good job and replace them with unknowns. An Army official made this biting comment:

"Many more tests like the clerical exam will undermine our faith in the Civil Service system. Every operating official in my division says some of his best clerks failed the test, and some of the worst passed it."

Navy officials are provoked over the results of the junior administrative technician test. They say many of their best people who are just beginning to learn personnel, budget, and accounting work failed the exam. A Navy personnel official said:

"Civil Service hasn't learned to design its tests to discriminate between the good and the poor in Federal jobs. Their tests aren't geared in with the work war service and temporary employes are now doing. As a result, we're losing many of our best prospects for higher-grade positions."

War service nurses who had to pass tough tests to be registered must now pass a written exam to get Civil Service status. War service phone operators who have had years of satisfactory service were given a two-hour mental test which they must pass to get status.

Civil Service has refused to give credit on its written tests to able war service and temporary employes—people who have already proved they can do the job. The feeling is growing throughout Government that this decision was a mistake for the reasons outlined above.

Civil Service people answer the protests against their examining methods by saying they are returning to the higher job standards used so effectively in the prewar years. Also, that they promised everyone who could qualify a crack at the war service and temporary jobs and that promise must be fulfilled.

LOYALTY: The President yesterday approved the names of 18 people to serve on the Civil Service loyalty review board to hear appeals of employes accused of disloyalty. Civil Service President Harry B. Mitchell said the names would be released later this week.

Mitchell and his two colleagues are reported to have asked the President to select a chairman of the board. The President will study the request.

A strong possibility for chairman is reported to be Seth Richardson, a Washington lawyer who was counsel to the joint congressional committee that investigated Pearl Harbor.

ARMY: The Adjutant General's Office yesterday gave exceptional civilian service awards to two of its outstanding civilian employes, Francis B. Driscoll and A. S. Mangene . . . The Army's Transportation Corps has openings for CAF-3 and 4 stenographers. Apply in Room 4-B-529 of the Pentagon, or call Republic 6700, Branch 74662.

'White Plague' Topic

Dr. Rene J. Dubos of the Rockefeller Institute for Medical Research, will speak on "The White Plague" under the sponsorship of Sigma XI, honorary scientific fraternity, in Room 101 of the Hall of Government of George Washington University today at 8:30 p.m.

Returnees to Interior Jobs Find Housing Headache Here

The Washington Post

AND GLAD OF IT—The United States Fish and Wild Life Service has moved back into the Interior Department Building. Betty Guehler, secretary to William B. Taylor, chief of the section of operations, Division of Wild Life Refuges, admires some of the furs used in the research. She is holding a silver fox group in her left hand. Others shown are sea otter, coyote, white skunk and mink

Six hundred Department of Interior employes transferred here in recent weeks from Chicago are finding out how tight the Washington housing situation really is.

Brought back are about 180 employes each of the Office of Indian Affairs, the National Park Service and the Fish and Wildlife Service.

Many of the older employes owned homes here in prewar days, selling them when their offices were moved to the Windy City at the beginning of hostilities in 1941 and 1942.

Now they find apartments out of the question, and many are having to buy houses at the inflated prices to get places for their families to live.

Caught in Upswing

"The trouble is, we sold on a low market, and are having to buy on a high one," said Frank G. Ashbrook, in charge of wild fur animal investigation, Fish and Wildlife Service.

Working in an office piled high with cartoons, boxes, and furs, but no telephone, Ashbrook said the Government allowed him about $500 and a 7000 pound limit when he moved. Moving alone, he estimated, cost him an additional $500.

He said he came here the first week in September, on his own expense, to try to find a place to live. He arrived again October 21, and found a house at 3104 N st. nw. only a few days ago.

Before the war, he lived on Winston dr. in Bethesda, but sold his house when he left.

One of the hardest struck was George M. Paulus, chief of the land and mineral division, Office of Indian Affairs. With a wife and five children, ranging in ages from 1 to 14, he said that "everything takes more cash than I've got." So far, Paulus said, he has looked at about 50 places "many fitting the family, but none the pocketbook." At the moment, he is living in a furnished room on Pennsylvania ave., near Washington Circle. His wife and family are still in Evanston, Ill.

Feels He's Loser

A case of a man who didn't want to buy here, but was forced to, is Hugh M. Miller, personnel officer of National Parks Service. To get what he wanted, Miller was forced to buy what he described as a "very nice Cape Cod cottage" at 5421 Glenwood road, Bethesda. "But," he said, "I'm quite convinced I've bought a loss." At the moment, Miller and his wife are living in a furnished room at 2519 Connecticut ave. Nw., and eating out, while waiting to move in.

A native of Chicago, Miss Elizabeth J. Guehler, 23, is having her first fling at Washington living. Settled at Arlington Farms, where the Government has quartered many of the single women, Miss Guehler arrived here October 25 and moved right into her room. "It was all set up for me," she said. She is secretary of W. V. Taylor, chief of the section of operations, Division of Wildlife refuges.

Comparatively well-settled is Hillary A. Tolson, assistant director of the National Park Service. A "perfect example of a displaced person," Tolson, who has a wife and 2-year-old daughter in Chicago, is now living at the Cosmos Club. Looking for the past three weeks for a two-bedroom apartment, the size of the apartment he had at 3051 Idaho ave. nw., before 1942, Tolson is more concerned with the office. "It'll take two weeks more to get this place in shape," he said.

60 Bills Face Md. Session Tomorrow

Measures Affecting Berwyn, Riverdale, Edmonston Put On Assembly Calendar

Maryland's special legislative session will convene tomorrow with some 60 bills awaiting action, although Baltimore's financing problems initiated the off-year meeting.

Most of the bills come under "emergency" category of county needs, but such State-wide measures as revision of the present sales tax structure and the lifting of restrictive controls over roadbuilding funds have been cleared through the State Legislative Council.

Bills given calendar space would allow Berwyn, Md., to increase its tax rate by 25 cents on the $100; permit Edmonston, Md., to borrow funds for streets already contracted for; let Riverdale, Md., float a $25,000 bond issue for storm sewers.

Bill for Road Machinery

Also, a bill permiting Prince Georges County to issue $150,000 in notes to purchase road repair equipment, and a measure to allow the University of Maryland to condemn several lots on which GI living quarters have already been erected.

A bill to guarantee daily food to Prince Georges County, Md., prisoners was admitted for legislative consideration largely on the plea of Senator L. Harold Sothoron, of University Park, Md., Senate majority leader, who termed the present situation "desperate."

Sothoron declared that since the present contract for feeding county prisoners had expired the county could find no one willing to do it at the present fixed rate of 60 cents a prisoner day. The bill would permit county commissioners to spend whatever they deemed necessary for proper care of the charges.

Charges Profiteering Atempt

The Maryland University bill was designed to end a stalemate between the university and the owner of two lots on which the GI barracks were erected. The university attempted to buy the lot safter it was discovered they were erected on ground not owned by the university.

But, said university officials, the owner asked $30,000 for the two, which university officials said were normally selling around $500 each.

Among measures dealing with taxation matters and the spending of public funds are bills to:

Amend the 2 per cent sales tax to make the exemption level at 14 cents; redefine "retail sales" to mean ultimate consumer sales in any quantity, such as to contractors, etc.; limit food exemption to that consumed in "home or residence" instead of "off premises," so as to make collections certain from street venders.

Elastic Tax Measure

Empower the Board of Public Works to lower either the sales tax, income tax or real estate tax if on June 30, 1948, tehere is a surplus in excess of the "safety working margin" of three billion dollars.

Fix the exemption level of the "use" tax (rtetail sales outside the State or merchandise brought into Maryland) at 14 cents.

Allow Baltimore City additional taxing powers for four years, covering all fields not specifically held to by the State. Allow Baltimore County to levy various taxes on liquor, tobacco, etc.

Allow Montgomery County to levy taxes similar to those in Baltimore County (bill not drafted).

Appropriate to the Board of Public Works an additional $40,000 this year to be given to the department of public assistance for its relief work.

Move for New Rule in D. C. Gains Force

Buck, John R. Young And Horan Comment Favorably; Studied By Trade Board

Support for the sweeping Auchincloss reorganization and home rule plan for the District strengthened last night while other developments included plans for immediate consideration of the proposal by the District Board of Trade.

Yesterday Senator C. Douglass Buck (R., Del.), chairman of the Senate District Committee; Representative Walt Horan (R., Wash.), chairman of the House subcommittee handling the District budget, and District Commissioner John Russell Young commented favorably on the plan.

The board of directors of the trade group, making the proposal the principal item on their monthly meeting yesterday, quickly referred the report to the Committee on the D. C. Form of Government "for immediate study and report to the Board of Directors at the earliest possible moment."

Asks Plebiscite Views

John A. Reilly, president of the Board of Trade, explained that this would include recommendations on the "value of the report" and on whether a plebescite on the planks of the report should be held.

A year ago today, the board sponsored an unofficial plebescite on District suffrage and national representation.

The newly elected president of the Federation of Citizens Associations, John H. Connaughton, announced last night that he had turned the report over to the federation's local suffrage committee headed by Wilbur S. Finch, president of the central suffrage committee, for a report in time for the federation's next meeting on December 9.

On Capitol Hill, powerful Senator Buck, who is regarded as Washington's unofficial mayor, asid that although he has not yet had an opportunity to study the Auchincloss report, he was "in sympathy with the creation of a joint House-Senate committee" on District affairs and supported the attainment of District suffrage.

Johnston Withholds Comment

Another prominent Senate District Committee member, Senator Olin D. Johnston (D., S. C.), who has opposed District suffrage in the past, said he would have no comment on the report until he had completed a thorough study of it.

Representative Horan praised the Auchincloss report, commending the "broad and comprehensive approach taken." He said three proposals particularly "appealed" to him: The proposed election of a city government, adoption of a fixed formula for measuring the size of the Federal payment and the move to bring the "maverick" agencies within a centralized government framework.

Election of a city government would provide the "link missing between citizens and their ability to demand a responsible government," he said, explaining that this did not indicate any criticism of the present personnel of government.

Best Approach, Young Says

Commissioner Young praised the report as "the best approach I've seen in my time" toward District governmental reorganization, but said he was disappointed that the proposal did not include a provision for national representation.

He also criticized the voting provisions, noting that persons who vote in the states should not be entitled to vote in the District as well, "especially on taxes."

Safe Crackers Get $1200; Thug Mauls Man, 74, for $15

Yeggs Knew Their Business

The Washington Post

SKILL PAYS OFF—Ruby Kayser, 1104 S. Glebe rd., Arlington, bookkeeper for the Cherrydale Cement Block Co., 3436 Lee Highway, Arlington, looks over the wreckage of the office safe which was jimmied by cracksmen who obviously were not novices at the game. They got about $700 in cash

A weekend safecracking job at the Cherrydale Block Co., 3436 Lee hwy., netted loot worth about $1200(Arlington police reported yesterday.

The haul, according to Charles A. Toon, company president, included about $600 in cash taken from the safe, and an assortment of tools worth about $600 which were removed from the hardware department adjacent to the office in which the safe was cracked.

Detective Jack Conway said the thieves apparently gained entrance to the company office by forcing opuen an outside door, and after cracking the safe, forced another door into the room containing the tools.

Conway said the thieves must have worked at least three hours to crack the safe, which had been ripped open with a crowbar after an effort to remove the lock with a punch apparently had failed.

Description Fits Assailant Who Beat and Robbed Government Girl

A 74-year-old man was savagely mauled by a footpad, police reported yesterday, only five blocks from where a Government girl was beaten and robbed early Friday.

Brown

The latest victim was William E. Brown of 2121 H st. nw., for 40 years secretary-treasurer of the West End Citizens Association.

Brown was yoked, dragged 50 feet into an alley in the 2000 block of I st. nw., then pummeled into a dazed condition about 10 p. m. Sunday by a thug who escaped with a wallet containing $15. He was treated at Emergency Hospital for cuts and bruises of face and head.

Brown's description of his assailant coincided with the description given by Friday's victim—a Negro of about 30, 5 feet 7 inches tall, weighing about 150 pounds, dressed in dark clothes and brown hat.

The earlier victim, Miss Violet M. Brown, 27, of 1900 F st. nw., no relative to William, suffered a broken arm when beaten in the 1800 block of F st. nw., Friday morning.

Miss Brown, returning from work at the State Department, was attacked with a 31-inch iron pipe and robbed of $100.

Miss Allene W. Robinson, 35, of 1307 Stevens rd. se., reported to police her purse containing $113 was snatched from her shortly before midnight Sunday by a youth at Wade and Stevens rds. se.

Some $250 was stolen from a bedroom dresser drawer early yesterday at 1257 22d st. nw., Samuel Leventhal, 38, grocery store proprietor, complained to police.

James P. Jackson, 54, reported theft of more than $380 from his room at the Dunbar Hotel, 2015 15th st. nw.

An adding machine, meat and beer valued at $123 were stolen from a grocery store at 2705 Nichols ave. se., Sam Bolph, proprietor, yesterday reported to police.

19 Days Adrift

2 Escapes At Sea Make 1 Landlubber

William B. Hopkins, jr., Washington radioman who spent 19 days last month drifting in the Pacific, has sworn off the sea for a landlubber's life.

Two close calls in the Pacific, the other while in the Navy, have convinced him there's no place like 218 tth st. sw., with his wife and two children.

Hopkins was one of three American seamen who stayed behind with four powerless minesweepers when their towing tug was forced to cut loose and head for Palmyra atoll for more fuel. When the tug, the Edward M. Grimm, returned, the ships had vanished.

Kept Transmitter Going

The men were rescued by a Navy ship October 13, largely through Hopkins' resourcefulness in keeping a radio transmitter going. They were stopped by Navy planes.

Hopkins still at sea for the Philippine ship company for which he works. Yesterday, his wife, Mrs. Verita Louise Hopkins, proudly read aloud his first letter since those 19 days that gripped American newspaper readers as dispatches told of the men's disappearance and finally their rescue.

"From October 1 to 11 it was Hell," he wrote, "because no one could hear the faint signals I was trying to get to them. You'll never know what it's like to be way out there with nothing between you and the outside world."

Just before that, two of the four surplus ships sank. The men, fearing the rough seas might sink the others, cut loose a third ship to pitch about alone in the rough seas.

Missed Being Poisoned

After their rescue, Hopkins and the others learned that all of the Grimm's crew, meanwhile, had suffered fish poisoning. One man died and eight others were flown to a Honolulu hospital.

"We three aboard the AMC (minesweeper) figure we were better off in the long run than those who had remained on the Grimm, because we weren't injured, nor had we been sick a single day since we left," Hopkins wrote.

"I don't know what the future holds for us, darling, but I do know this much: we will never be separated again."

Mrs. Hopkins said a friend has offered "Bill" a job in radio on solid soil, and she will insist he take it.

The 27-year-old technician was discharged from the Navy a year ago after eight years' service. His earlier narrow escape was at Midway, where he was commended for volunteering to board his stricken ship, the Yorktown, to attempt salvage operations. He first came to Washington in 1943.

Man Returned To Lorton on Parole Charge

A 24-year-old parole violator, arrested here on a housebreaking charge, was returned to Lorton Reformatory to complete his sentence yesterday, following his arraignment in Municipal Court.

Police identified him as Roland Arthur Williams, 24, of 2418 17th st. nw. He was released on parole from Lorton last April after serving only half of a 12-month sentence for housebreaking.

Arrested Saturday night on the grounds of the Indian Ambasador's residence, 2700 Macomb st. nw., after a chase through Rock Creek Park, he was charged with breaking into the apartment of Mr. and Mrs. Edward E. Miller, 2708 Porter st. nw.

Police yesterday charged him with 12 additional cases of housebreaking, which they said he committed over a period of five months. He admitted most of the cases, they said.

The housebreaking included entering the home of Countess Laszlo Szechenyi, the former Gloria Vanderbilt, 2929 Massachusetts ave. nw., and the home of Dr. Allan E. Walker, 2924 Cleveland ave. nw., police said.

High Winds and Rain Whip Washington, Causing Traffic Accidents

Winds of near gale force and persistent rain whipped at Washington yesterday, bringing high tides and a high accident count.

Nearly an inch of rain fell to vanquish any lingering threat of forest fires in parks and timberlands of the greater Washington area.

The winds, averaging a mean 40 miles an hour with gusts up to 52, sent trees crashing on parked automobiles, and, with the rain, made traffic hazardous.

Police said the weather yesterday was a contributing factor in several accidents within the District. Wires were reported downed in two small areas in nearby Montgomery County and one telephone pole was set afire in Rockville, Md.

Two Accidents in 5 Minutes

In Fairfax County, Va., two accidents, five minutes apart and within 100 yards of each other injured two persons and damaged five automobiles and a truck.

Mrs. Ottlie B. Signell, 42, of RFD 1, Laurel, Md., was admitted to Casualty Hospital at 3:30 p. m. yesterday in "very serious" condition with a fractured back and fractured right leg. She was struck by an automobile while crossing 1st st. se., at East Capitol in the driving rain.

Police identified the driver of the automobile as Robert R. Padgett, 21, of 207 Pennsylvania ave. se.

William Dodson, 24, Fairland, Md., was critically injured last night when thrown from his skidding automobile after it struck a tree on Viers Mill rd., three miles east of Rockville.

Dodson, who suffered a possible skull fracture, and a passenger, Miss Louise Campbell, 20, Rockville, who sustained a possible skull fracture and scalp lacerations, were taken to Suburban Hospital, Bethesda. Miss Campbell's condition was said to be good. A third passenger, not identified by Montgomery County Police, was uninjured.

Nina Canfield, 40, of 1305 17th st. nw., struck by a streetcar, was admitted to Emergency Hospital shortly before 11:30 a. m., with possible fractures of the right leg, right ribs and right shoulder. The accident occurred at the Connecticut ave. and N st. trolley stop.

Police said the woman was running to catch a southbound car when struck by a northbound one operated by John T. Williams, 40, of 1424 A st. ne.

A tree was blown down and across the top of a Plymouth sedan in front of 503 Seward sq. se., at 12:15 p. m. Damage was reported slight to the parked automobile, owned by Roy Hale, of 520 13th st. se., who was visiting friends at 511 Seward sq.

In a similar accident, a dead tree was blown across the front hood of the parked automobile of C. Stanley Allen, 1600 Ft. Dupont st. se. The vehicle was parked in the 1100 block of 19th st. nw. at the time. Damage was slight.

Gee—Some Storm!

D——ll @&—?‡%‡* Blankety!!

Ready—Get Set—Go!

Near Collision

Wind and Rain in Her Hair

Candid Camera Shots by Arthur Ellis, The Washington Post

Area News in Brief

Data Asked On Rights Of Health Inspector

Municipal Court Judge John P. McMahan yesterday requested briefs from two attorneys on the right of a health inspector to enter a private home.

His action interrupted a hearing against Mrs. Geraldine Little, 40, of 1315 10th st. nw., charged with interfering with a health officer in performance of his duty.

Police Pvt. N. L. Dixon arrested Mrs. Little September 10 on complaint of Health Inspector Claude Abney, who was refused admittance to the Little home.

William R. Allen, 31, of the same address, forfeited $25 collaterel on the charge in connection with the same incident.

Abney said he was making an investigation at the Little residence of reports she was operating a rooming house. Mrs. Little denied she kept roomers.

Judge McMahan asked Defense Attorney Jeff Busby and Assistant Corporation Counsel Robert Kneipp to submit the briefs to him within three days. Judgment in the case will be handed down after the judge's study of the briefs.

Medal Awards Put Off

Presentation of Victory Medals to 481 Metropolitan policemen who served in World War II was postponed yesterday because of rain. A new date will be announced later.

Jelleff Wins Award

Frank R. Jelleff, Inc., Washington department store, has been awarded a $100 savings bond as second prize in a window display contest sponsored by Charm Magazine. Willard R. Dick arranged the window.

Court Grosses $8937

The Alexandria Civil and Police Court took in $8937.03 during October, the court clerk's monthly report showed yesterday. Of this figure, $6198.27 represented city fines and fees.

'Oldest' Meets Tomorrow

The Association of the Oldest Inhabitants of the District will meet at 7:30 p. m. tomorrow in the Old Union Engine House, 19th and H sts. nw.

Hijack Suspect Held

A third suspect in the October 30 hijacking of a $4600 truckload of whisky yesterday was held in $10,000 bond on charges of theft from interstate shipment.

He is Melvin T. Eckloff, 22, of no fixed address, who was arrested by the FBI in a grill on Bladensburg Road ne., Saturday. Two other men, William Hodges, 25, and Howard Whitehair, 22, of 122 11th st. ne. have been arrested in connection with the case.

A guard assigned to the truck, Robert Powers, 20, of St. Paul, N. C., was beaten by the hijackers and taken with them in another truck on which they loaded the whisky. They fled the truck when spotted by Arlington police.

2 Trapped Selling Fans

This is not the time of year to sell "hot" electric fans, particularly with a policeman as a witness.

Detective Sergt. Irving Lubore told United States Commissioner Needham C. Turnage yesterday he was standing in a loan office when two men tried to sell the operator four 12-inch electric fans.

The two, Johnnie Williams, 47, of 434 Rhode Island ave. nw., and Samuel Hunter, 20, of 47 Logan's ct. nw., were charged with housebreaking and held for action of the grand jury on $2500 bonds. Lubore charged they stole the fans from a Pullman car.

Much Ado Over Stew

His landlady's chicken stew didn't make much of an impression on Noah Conwell.

Conwell, 40, of 432 L st. nw., took two chickens home Saturday night and asked the landlady, Mrs. Bessie Clayton, to make them into a stew.

During the process, he told Municipal Court Judge Armond Scott, he drank whisky—then ate the stew. But the incident slipped his mind and he chased Mrs. Clayton's husband, Ellis, with a butcher knife the next morning when the chickens were missing from the icebox.

Conwell was given 30 days in jail or a $25 fine.

Pitts' Condition Serious

William B. Pitts, who shared a room at 1843 Calvert st. nw. with Police Pvt. John R. Nally, 29, attached to the Thirteenth Precinct, was in serious condition last night at Gallinger Hospital after he was found early yesterday with a bullet wound in his chest.

Nally told police he returned home from work shortly before 1 a. m. yesterday, deposited his holster and service revolver in a desk drawer, then left the room for a moment. Rushing back when he heard a shot, he found Pitts wounded, his police revolver lying at the wounded man's side.

Capt. Albert I. Bullock of the Thirteenth Precinct said Nally had been cleared of any involvement in the incident.

Dayhoff Job Upheld

Legality of the appointment of Wilford E. Dayhoff as inspector of weights and measures in Montgomery County was upheld yesterday by F. Barnard Welsh, county attorney.

The ruling was in reply to a charge by Civil Service Commissioner Jo V. Morgan that Dayhoff's appointment was "invalid" because the county commissioners bypassed the merit system in naming Dayhoff at a salary of $2400.

Welsh said the office of weights inspector is established by State law and therefore does not come under the county merit system and Morgan's jurisdiction.

Soldier Gets His Cake

Note on the postwar Army:

Mrs. Almeda C. Hundley of Avalon, Va., wanted her son, Staff Sergt. James B. Hundley, of the Eleventh Airborne Division reconnaissance platoon, Camp Crawford, Japan, to have birthday cake on his twenty-first birthday, so she wrote the War Department a letter.

The Army—working through channels, no doubt—obliged with a triple decker large enough to give every man in the mess hall a healthy portion. Twenty-one candles, too.

E. Riverdale House Burns

A three-story unoccupied frame house at 5900 Riverdale rd., East Riverdale, Md., said to be one of the oldest in the neighborhood, burned to the ground early yesterday. Prince Georges County Police said the house was owned by a man named Harris, whose address was not immediately known to authorities. Cause of the fire was not determined.

3 Polio Cases Listed

Three new polio cases were reported to the District Health Department yesterday, bringing the Greater Washington total for the year to 53.

Of the new cases, one is in Washington and two in nearby Virginia. At Children's Hospital are a 9-year-old boy of the 1600 block of K st. ne., a 7-year-old boy of the 2000 block of S. Quebec st. in Arlington.

Of the total cases reported to the District Health Department this year, 20 have been in Washington and 33 have been non-residents.

Tax Delinquents Down

The research division of the Virginia State Department of Taxation disclosed yesterday in Richmond that the rate of tax delinquencies in Virginia counties and cities stood at 4.5 per cent last June 30, the lowest point in 22 years.

Dr. John H. Russell, division director, said the drop started in 1934.

"Improved efficiency of local treasurer's collections and better accounting practices in local government also have played their part in establishing the favorable record," he observed.

5 Years in Gem Theft

Melvin T. Salter, 50, who was charged with stealing rings valued at $12,000 from Runk & Seastrom, jewelers, 1221 Connecticut ave. nw., October, 1946, was sentenced yesterday to 5 to 15 years.

Associate Justice Edward M. Curran imposed the sentence immediately after a District Court jury brought in a verdict of guilty.

Salter snatched the rings from a display tray after he had entered the store posing as a customer, witnesses testified. After taking the jewelry, he drew a gun and threatened store clerks against any outcry.

According to Prosecutor Joseph F. Lawless, Salter is currently serving 4 to 12 years for housebreaking, larceny and narcotics violations. The new sentence will begin upon completion of the present one.

Pair Held in Assault

Two Washington men yesterday waived preliminary hearings in Hyattsville Police Court on charges of assault with intent to kill and robbery, and were held for action of the Prince Georges County grand jury under $2000 bonds each.

The men, Earle E. Pitts, 27, 714 A st. ne., and Andre E. Huttel, 28, 2916 M st. nw., were alleged to have attacked Arthur J. Mayville, 1615 Franklin st. ne., at a restaurant at North Capitol st. and New York ave. on October 24, and to have taken him by force to Lanham Hills, Md., where he was beaten again and robbed of $3 and an $80 wrist watch.

Realty Man Gets Year

Judge Charles C. Marbury, in Prince Georges County Circuit Court at Upper Marlboro, yesterday sentenced Charles A. Vickers, 45, Landover, Md., real estate dealer, to a year in the Maryland House of Correction on a charge of assault with a dangerous weapon.

Vickers was convicted of shooting Harry Redmond, of Carmody Hills, Md., during an argument January 31. Vickers pleaded self-defense, alleging that Redmond attacked him with a tree root.

Voting List at Peak

An all-time high in registered voters in Montgomery County has been reached, Ward Caddington, clerk to the county board of elections supervisors, said yesterday.

During October, 8731 new names were added to the voting lists, swelling the total to 53,447. Of the total, there are 35,398 registered Democrats, 14,893 Republicans, and 3156 who declined to name a party.

Of the new voters who registered in October, 4608 said they were Democrats, 3345 Republicans and 778 declined.

Last Saturday was the deadline for new voters to declare their intention to become eligible in next year's presidential elections.

Judge's Car Stolen

Judge J. Howard Murray of Baltimore County Circuit Court said "It's a good thing I don't have any automobile thieves before me today."

Someone had stolen his brand-new automobile.

'Mums at Dumbarton Oaks Prove Cynosure

The Washington Post

IN ALL THEIR GLORY—Throngs visited Dumbarton Oaks at 3101 R st. nw., Sunday to see a rare display of flowering chrysanthemums, now at their best. Above, Audrey Grinstead, of 1626 Rhode Island ave. nw., admires one of the unusual types of blossoms

Federation's Refusal to Seat Woman Scored

The Federation of Citizens Associations has no right to refuse to seat any delegate, a 20-year member of its executive board charged yesterday.

Fred S. Walker, commenting on the organization's refusal to seat a woman delegate from the Kalorama Citizens Association, asserted:

"There is nothing in the federation's constitution which gives it the right to prevent seating of that lady. After an association is formally admitted to membership, it can send anyone it wants as a delegate."

Walker, editor of the "Trades Unionist," and a local AFL labor leader of many years standing, contended the Federation could not deny Mrs. Sylvia Wubnig, the delegate, a seat, "even if she were a member of the Communist Party—and there is no reason to believe that she is."

Meantime, Mrs. Wubnig, whose acceptance by the citizens' group was deferred pending an investigation of her alleged "leftist" leanings by the constitutional and rules amendment committee, claimed it is "perfectly absurd that one little housewife should create such qualms or fears in such a large, powerful body of substantial citizens."

Old Bay Line to Add 2 Cruise Type Liners

Baltimore, Nov. 3 (AP). — Two "cruise ship" type liners designed to rebuild tourist trade between Baltimore and Norfolk, Va., will be added to the Old Bay Line service, company officials said today.

The new ships will double passenger and freight capacity on the line, the firm said.

Extensive alterations will be made to the line's docks here and at Norfolk because the new ships will be about 100 feet longer than ships previously in use on the bay run.

Milk Price Is Raised To 20 Cts. in Baltimore

Baltimore, Nov. 3 (AP). — Milk dealers here announced today that the price of milk would be raised from 19 to 20 cents per quart Thursday.

The announcement followed a report that prices to farmers had been boosted from $5.55 to $5.90 per hundred pounds. There are 46 1/6 quarts in 100 pounds.

Milk was raised from 19 to 21 cents in the Washington area Saturday, and from 19 to 20 cents in Philadelphia Oct. 20.

Dorchester Jurors Rescind Probe Plea

Cambridge, Md., Nov. 3 (AP).—The October grand jury of Dorchester County announced today it has changed its mind about recommending investigations into juvenile delinquency and illegal liquor sales in the county.

"After giving these matters further consideration we find no evidence to justify an indictment," the grand jury said.

Three days ago the jury said liquor sales in the dry county had "apparently increased" and "that an investigation should be made by the proper authorities."

Post 85 Auxiliary Elects Mrs. Ward

Leonardtown, Md., Nov. 3.—Mrs. Hugh Ward has been elected president of the women's auxiliary of American Legion Post 85 of Calvert County. Mrs. Otto Evans is vice president, Mrs. Everard Briscoe, secretary; Mrs. Milton Marquess, treasurer; Mrs. Thomas Bowen, chaplain and Mrs. Allen Bowen, membership chairman.

The group will hold a membership drive supper at Huntington Community Hall November 20.

Travels Far for Bottle

Williamsburg, Va., Nov. 3 (AP).—James L. Cogar, a man who'll go to great lengths for a bottle, went to Bideford, England, and brought back a crate full.

They are antique bottles to put in the Governor's Palace at Williamsburg—bottles made in the proper Eighteenth Century mold. He found them after a 5000-mile motor tour in a drive-it-yourself car through England, Scotland and Wales.

Citizens' Aid Urged in War On Crime Here

Greater awareness among District citizens of their responsibility to assist in preventing crime was urged yesterday by Police Sergt. John F. Ryan, public relations liaison officer between the Metropolitan Police and the city's citizens' associations.

"We can be only a seffective as the citizens permit us to be," he told members of the Dupont Circle Citizens Association at their monthly meeting yesterday at the Mayflower Hotel.

Sergeant Ryan, who is making a tour of local citizens' groups to explain the operation of their police system, gave examples of how citizens can help to curb and prevent crime:

"Don't carry $500 in cash in an envelope pocketbook under your arm, as I have known some persons to do," he warned. "It only invites pickpocketing.

"Don't run away from the scene of an accident, if you werea witness, for fear of the consequences—such as court action. Instead, it is your duty to come forward with any valuable information."

He then pointed out such careless habits as hanging clothes full of valuables over the back of a bedroom chair at night. He explained, "There are a lot of pants burglars in town—the kind that crawl in on their hands and knees."

Negro Ministers Plan Meeting on Steps of Capitol

Philadelphia, Nov. 3 (AP).—Edgar G. Brown of Washington, director of the National Negro Council, said today an estimated 10,000 Negro ministers would hold a national anti-lynch and prayer day on the steps of the Nation's Capitol November 16.

The special session of Congress called by President Truman opens the next day.

The purpose of the Capitol meeting, Brown said, is "to point up the President's Committee report on civil rights, which recommended passage of a Federal anti-lynch law by Congress." That report was made last Thursday.

Brown said plans for the rally were discussed with 300 Negro ministers here today. The Rev. Leonard Carr of Philadelphia and the Rev. T. E. Huntley of St. Louis were named co-chairmen.

Fire-Gutted Church To Be Rebuilt in Va.

Millwood, Va., Nov. 3 (AP).—The Rev. R. Payton Craighill, announced today that Christ Episcopal Church, gutted by fire last Monday only a few days after it had been redecorated, will be rebuilt as soon as possible.

Craighill said the property loss had been set at about $100,000 and that the church had been insured for $55,000. This plus $40,000 pledged in contributions, would be enough to finance the rebuilding of the historic church, he said.

Contractors said the thick limestone walls of the old church, built in 1832, could be used in the reconstruction.

Frank R. Simpson

Front Royal, Va., Nov. 3.—Funeral services for Frank R. Simpson, 56, farmer and cattle dealer, who died of an attack of coronary thrombosis at his home at Rockland in Warren County, will be held at 2 p. m. Wednesday. Services wil be held in Rockland Baptist Church, with burial in Prospect Hill Cemetery in Front Royal.

Mr. Simpson leaves his wife, Mrs. Mary Watson Simpson; five sons, James W. and Kenneth of Front Royal, Robert N. of Cedarsville, Warren County Donald C., of St. Petersburg, Fla., and Frank R. jr., of Rockland; and one daughter, Mrs. Rudy H. Peters, East Orange, N. J.; two brothers, Manley O. Simpson of Front Royal, and Robert H. Simpson of Strasburg; and a sister, Mrs. R. W. Dunaway, of Winchester.

AMBULANCES

One of the finest fleets in the world! Rates $10. City and suburbs, rate $10 up to 10 miles. Beautiful new Cadillacs.

Chambers

CALL CO. 0432

Wilson Rites At Epiphany Church Today

Funeral services for Charles Frederic Wilson, 72, prominent Washington attorney and churchman, will be held at 2:15 p. m. today at the Church of the Epiphany, 1317 G st. nw. Burial will be in Arlington National Cemetery.

Secretary to two associate justices of the United States Supreme Court, aide to a Senator and a Secretary of State, Mr. Wilson was still practicing law at the time of his death Saturday.

He was a lay worker in the Episcopal diocese, both in church and social welfare activities.

Honorary pallbearers for the funeral will be Chief Justice D. Lawrence Groner of the United States Court of Appeals for the District of Columbia, Justices F. Dickinson Letts and James M. Proctor, Henry P. Blair, G. Bodoin Craighill, Charles D. Drayton, J. Spalding Flannery, Francis W. Hill, jr., John A. Kratz, C. F. R. Ogilby, Charles Warren, Charles H. Bradley, Henderson B. Gregory, Charles C. Glover, Dr. Louis S. Greene, Capt. James O. Gawne, George E. Hamilton, jr., David B. Karrick, Dr. John Minor, C. Powell Minnegerode, Rear Admiral Gilbert J. Rowcliff, Admiral David A. Sellers and Stuart W. Jackson.

Dr. D. C. Bowman

Fredericksburg, Va., Nov. 3.—Funeral services for Dr. DeWitt Clinton Bowman, 86, retired pharmacist here, will be held at the Presbyterian Church tomorrow at 2:30 p. m.

A native of Fredericksburg, he died here last night after a long illness. Dr. Bowman was a graduate of Virginia Polytechnic Institute, and operated a pharmacy here from 1895 until his retirement in 1938. Before that he had operated a store in Radford.

He is survived by two daughters, Miss Lavalette D. Bowman, Fredericksburg, and Mrs. John M. Ashby, Richmond, and a son, D. C. Bowman, jr., Fredericksburg.

Ira C. Copley

Funeral services for Ira Clifton Copley, 83, Illinois and California newspaperman and former member of Congress, will be held at Trinity Episcopal Church, Aurora, Ill., today at 11 a. m. The Rev. W. W. Horstick, Bishop of Wisconsin, will officiate.

Mr. Copley was president of the board of Copley Press, Inc., and controlled 5 Illinois papers and 12 in California. He served in Congress from 1911 to 1923.

Angelo Lipari

New Haven, Nov. 3 (AP).—Yale University announced the death today in New York of Angelo Lipari, 60, professor of Italian at Yale and one of the foremost authorities on Dante.

Mrs. Cumming Rites Today At Chevy Chase

Funeral services for Mrs. Zelpha L. Cummings, 65, widow of Andrew J. Cummings, Maryland sportsman and politician, will be held at her residence, Cummings Lane, Chevy Chase, Md., at 10 a. m. Thursday. Burial will be in St. John's Church Cemetery, Forest Glen, Md.

Mrs. Cummings was born and educated in Milroy, Pa. In 1913 she married Andrew J. Cummings at St. Mary's Church, Rockville, Md., and has lived at the Chevy Chase address since then. She was an outstanding horsewoman. Mr. Cummings, who died in 1937, was president of the Laurel Fair Association and had served in the Maryland Legislature.

A son, Andrew J. Cummings, jr., of Cummings Lane, Chevy Chase, survives.

Joseph Morschauser

Poughkeepsie, N. Y., Nov. 3 (AP). Former State Supreme Court Justice Joseph Morschauser, 84, who presided over many cases that drew Nation-wide attention, including part of the Harry K. Thaw affair, died at his home today after an illness of more than 10 years.

He served on the Supreme Court bench in the Ninth Judicial District from 1907 until 1933, when he retired at the age of 70.

In one of the cases in which he sat he denied the application of James A. Stillman, a former president of the National City Bank of New York, for a divorce from Mrs. Fifi Potter Stillman. Some 10 years later the case came before him again. This time with Mrs. Stillman as the plaintiff and it ended with Justice Morschauser granting her a divorce.

Walter H. Rich

Atlanta, Nov. 3 (AP).—Walter H. Rich, 67, president of Rich's, Inc., one o fthe South's largest department stores, died today. He had been ill for several months. Rich became president in 1929 of the department store which his father founded.

He also was president of the Rich Foundation, a charitable institution through which the family's philanthropies were channeled.

Besides his business interests, Rich served on the Fulton-DeKalb County Hospital Authority, the city, county and State boards of education, the Emory University advisory council and the Young Harris College board of trustees.

Funds for a farm school and home economics building at Young Harris were given by Rich in 1939. The Rich Foundation gave the Rich Memorial Building to Emory as a school of business administration.

Rich is survived by his widow, a daughter, Mrs. George Wolfe of Washington, D. C., and a sister, Mrs. Oscar Straus of Atlanta.

Funeral services will be held tomorrow.

Percy Montague, jr.

Charlottesville, Va., Nov. 3.—Funeral services for Percy Montague, jr., 64, retired treasurer of the Eastern Advertising Co., New York, will be held at 3:30 tomorrow at Grace Episcopal Church, Cismont. Burial will be in the churchyard.

Mr. Montague died at Merrie Mills, his Albemarle County home, last night. A native of Richmond, he was the son of the late Percy Montague and Inez Withers Montague.

He is survived by his wife, the former Claudia Collier of Memphis, Tenn., a son, Percy Montague 3d, of Cobham and Charlottesville, and a daughter, Mrs. Philip N. Joachim of Long Island, N. Y.

Mrs. Matilda Van Wyck

Greenwich, Conn., Nov. 3 (AP).—Mrs. Matilda Browne Van Wyck, 78, who was called the "American Rosa Bonheur" because of her paintings of American farmlife, died today.

In Case of Death CALL

Chambers

One of the Largest Undertakers in the World

Complete Funerals $95 to $2,000

Four Large Funeral Homes

Phone CO. 0432

Leo C. Lloyd, Arlington Board Member, Dies at 57

Leo C. Lloyd, 57, member of the Arlington County board since 1939 and former board chairman, died early yesterday at his home, 4764 24th rd. North, Arlington.

Mr. Lloyd

Ill with a stomach ailment for several months, he was unable to attend recent board meetings. His board term would have expired December 31, 1948.

One of his major interests while on the board was establishment of a pension system for county employes.

First elected to the county board for a one-year term in 1939, when the "stagger system" which prevents all board terms from expiring at one time was instituted, he was reelected to the board in 1940 and 1944.

An insurance broker, Mr. Lloyd was born in Washington and attended public schools here and National University Law School, but had lived in Arlington almost 35 years.

He had served as chairman of the Home Rule League which aided Arlington in gaining control of county roads, for three years was president of the Arlington Men's Democratic Club, and was a charter member of the Arlington Lions Club. He was also active in St. George's Episcopal Church, Arlington.

He is survived by his wife, Mrs. Amelia Lloyd, and a daughter, Mrs. Edith Scott, and two grandchildren who lived with him.

Funeral services will be held at 3:30 p. m. tomorrow at Ives Funeral Home, 2847 Wilson blvd., Arlington. Burial will be in Columbia Gardens Cemetery.

Dr. M. S. Pearre

Funeral services for Dr. Merton S. Pearre, 76, retired physician of Mount Airy, will be held in Winfield, Md., today at 2 p. m. Burial will be at Unionville, Md.

Dr. Pearre died in Suburban Hospital, Bethesda, Saturday night.

A graduate of University of Maryland Medical College, he had practiced in Unionville and Mount Airy. He retired 10 years ago, and had lived in Florida since 1942. He is survived by his wife, Mrs. Hallie N. Pearre.

Capt. Charles Gulbranson

Funeral services for Capt. Charles Gulbranson, 57, USN (ret.), who died Sunday after a long illness, will be held at the Fort Myer Chapel tomorrow at 10 a. m. Burial will be in Arlington National Cemetery.

Captain Gulbranson, who lived at 3726 Morrison st. nw., was a destroyer expert and a war-time commander of the Fort Pierce, Fla., naval base.

A native of Chicago, he participated in the North African invasion in November, 1942.

Rev. Bobbitt Resigns To Build New Church

Norfolk, Va., Nov. 3 (AP).—The Rev. Fred A. Bobbitt said today he had resigned the pastorate of Park Avenue Baptist Church here to accept an assignment from the State board of missions and education of the Southern Baptist Convention to build a new church at

In Memoriam

BERKMAN, AARON W. In sad and loving memory of our dear father, AARON W. BERKMAN, who passed away one year ago today, November 4, 1946. HIS FAMILY.

Died

ALTMANN, MARY ELLEN. On Thursday, October 30, 1947, at Providence Hospital, MARY ELLEN ALTMANN, beloved daughter of the late Annie E. Keough. Prayers at Chambers Funeral Home, 517 11th st. se., on Tuesday, November 4, at 9:30 a. m. Mass at Holy Comforter Catholic Church, 14th and E. Capitol sts., at 10 a. m. Relatives and friends invited. Interment in Glenwood Cemetery.

BORUSKI, RAY THOMAS. On Sunday, November 2, 1947, at Walter Reed General Hospital, RAY THOMAS BORUSKI, Captain, USA. Services and interment Minneapolis, Minn. Services by Chambers.

BROWN, PAUL J. On Saturday, November 1, 1947, at Casualty Hospital, PAUL J. BROWN, husband of the late Florence Brown. Services at Chambers Funeral Home, 517 11th st. se., on Wednesday, November 5, at 11:30 a. m. Interment Glenwood Cemetery.

COMBS, FORREST K. In the European Theater, FORREST K. COMBS, beloved son of Harvey D. and Alice E. Combs. Friends may call at Donaldson's Funeral Home, Laurel, Md. Funeral services at the First Methodist Church of Laurel, Md., on Wednesday, November 5, at 2 p. m. Interment Fort Lincoln Cemetery.

CORBI, JOSEPH L. On Wednesday, October 29, 1947, JOSEPH L. CORBI, beloved husband of Annie M. Corbi, father of Joseph S., Alfred J., and George A. Corbi; brother of Mrs. Lena Laurin. Prayers at Chambers Funeral Home, 517 11th st. se., on Tuesday, November 4, at 8:30 a. m. Mass in Church of the Assumption, 3411 Nichols ave. se., at 9 a. m. Interment Cedar Hill Cemetery.

CUMMINGS, ZELPHA L. On Monday, November 3, 1947, at her home, Cummings lane, Chevy Chase, Md., ZELPHA L. CUMMINGS, beloved wife of the late Andrew J. Cummings and mother of Andrew J. Cummings, jr. Remains resting at her late residence, where funeral services will be held on Thursday, November 6, at 10 a. m. Interment St. John's Cemetery, Forest Glen, Md.

DANIELS, ADDIE MAY. On Sunday, November 2, 1947, at Providence Hospital, ADDIE MAY DANIELS, the beloved mother of Elwood W. and Leroy J. Daniels and Mrs. May E. Bain, Mrs. Elsie Panzner and Mrs. Addie M. Forsythe. Services at Chambers Funeral Home, 517 11th st. se., on Wednesday, November 5, at 1 p. m. Interment Cedar Hill Cemetery.

DREW, DR. HENRY C. On Friday, October 31, 1947, at his residence, 3725 Veazey st. nw., DR. HENRY C. DREW, beloved husband of Agnes M. Drew and father of Mrs. William E. Trainor, jr., and Ellen Ann Drew. Funeral services at the above residence on Tuesday, November 4, at 8:30 a. m. Requiem mass at St. Ann's Church at 9 a. m. Relatives and friends invited. Interment Arlington National Cemetery.

DONALDSON, ALFARELLA. On Sunday, November 2, 1947, at her residence, 3724 N. 10th st., Arlington, Va., ALFARELLA DONALDSON, beloved wife of William Irvin Donaldson and sister of Earl S. Postle; also survived by her stepmother, Mrs. Hattie Norris Postle and two nieces, Mrs. Walter H. Campbell and Mrs. James Pena. Remains resting at the Ives Funeral Home, 2847 Wilson blvd., Arlington, Va., until Wednesday, November 5, at 1:30 p. m.; thence to the Epiphany Episcopal Church, 2001 N. Quincy st., Arlington, Va., where services will be held at 2 p. m. Interment National Memorial Park, Lee hwy. near Falls Church, Va.

FERRARO, ENRICO. On Monday, November 3, 1947, at his residence, 1303 Trinidad ave. ne., ENRICO FERRARO, beloved father of Mrs. Raymond Reed, Mrs. Harry Lohman, Mrs. Elmer Wurdeman, Mrs. Morris Berger, Mrs. Morris King, James J. and Alfred E. Ferraro and Paul T. Wells. Funeral from the above residence on Thursday, November 6, at 8:30 a. m. High requiem mass at Holy Name Church at 9 a. m. Interment Mount Olivet Cemetery. Friends and relatives invited.

FOSTER, MINTA B. On Monday, November 3, 1947, MINTA B. FOSTER of 4447 Q st. nw., mother of Mrs. Ruby M. Arnold and Mrs. Marian V. Coleman. Services at the S. H. Hines Co. Funeral Home, 2901 14th st. nw., on Wednesday, November 5, at 1 p. m. Interment Arlington National Cemetery.

GLEASON, THOMAS. The beloved brother of Mrs. Simon C. Nichois, Mrs. Joseph Markey and William Gleason. Remains resting at Chambers Funeral Home, 517 11th st. se., until Tuesday, November 4, at 9:30 a. m. Mass at St. Joseph's Church, 2nd and C sts. ne., at 10 a. m. Interment Mount Olivet Cemetery.

GULBRANSON, CAPT. CLARENCE. On Sunday, November 2, 1947, CAPT. CLARENCE GULBRANSON of 3726 Morrison st. nw., son of Mrs. Matilda Gulbranson, brother of Lillian and Grace K. Gulbranson. Remains resting at the S. H. Hines Co. Funeral Home, 2901 14th st. nw. Funeral services at Fort Myer Chapel, Fort Myer, Va., on Wednesday, November 5, at 10 a. m. Interment Arlington National Cemetery. Please omit flowers. (Chicago, Philadelphia, Fort Pierce, Fla.; River Forest County, Ill., New York papers, please copy.)

HENDERSON, ROBERT DREW. On Monday, November 3, 1947, at Garfield Memorial Hospital, ROBERT DREW HENDERSON, the beloved son of Kenneth and Ruth Anthony Henderson. Services and interment Kensico Cemetery, New York. Services by Chambers.

HICKEY, WILLIAM J. Suddenly, on Friday, October 31, 1947, in Houston, Tex., WILLIAM J. HICKEY, the beloved husband of Marie K. Hickey of 3770 39th st. nw. and father of Miss Joan M. Hickey. Remains resting at the Bethesda-Chevy Chase funeral home of Wm. Reuben Pumphrey, Bethesda, Md. Services Tuesday, November 4 at the Church of the Annunciation, Massachusetts ave. and 39th st. nw., where requiem mass will be offered at 9 a. m. Interment Arlington National Cemetery.

ISAACS, RICHARD. On Sunday, November 2, 1947, at his residence, 3350 Clay pl. ne., RICHARD ISAACS, the beloved husband of Helena E. Isaacs and father of William, Howard E. and Robert A. Isaacs and brother of Bradley O. Isaac. Remains resting at the above residence until Wednesday, November 5, at 2 p. m. Services at Douglas Memorial Methodist Church, 11 and H sts. ne., at 2:30 p. m. Interment Cedar Hill Cemetery.

JENKINS, ANNA. On Saturday, November 1, 1947, at Garfield Hospital, ANNA JENKINS of 5126 5th st. nw., wife of the late Edgar Jenkins, mother of Edgar J. Jenkins, sister of Mrs. Martha Frederline, Luther and John Morrison. Services at the S. H. Hines Co. Funeral Home, 2901 14th st. nw., on Wednesday, November 5, at 9 a. m. Interment Arlington National Cemetery.

LLOYD, LEO C. On Monday, November 3, 1947, at his residence, 4764 N. 24th rd., Arlington, Va., LEO C. LLOYD, beloved husband of Amelia Lloyd and father of Mrs. Edith L. Scott. He also is survived by two granddaughters. Remains resting at the Ives Funeral Home, 2847 Wilson blvd., Arlington, Va., where funeral services will be held on Wednesday, November 5, at 3:30 p. m. Interment Columbia Gardens Cemetery.

MARSHALL, KATHERINE H. On Sunday, November 2, 1947, at Providence Hospital, KATHERINE H. MARSHALL, beloved wife of George R. H. Marshall, mother of John W. Marshall and Mrs. Thomas R. Palmer, sister of John D., Jack and Caroline Marshall. Remains resting at Chambers Funeral Home, 517 11th st. se., until Tuesday, November 4, at 1:15 p. m. Services in St. John's Episcopal Church, [illegible], Md., at 2 p. m. Interment church cemetery.

MELOY, DR. ARTHUR N. On Saturday, November 1, 1947, at Providence Hospital, DR. ARTHUR N. MELOY of Upper Marlboro, Md., beloved husband of Grace S. Meloy, father of John H. and Samuel W. H. Meloy and Mrs. Jean M. Cook, brother of Mrs. Helen M. Smith. Services at the S. H. Hines Co. Funeral Home, 2901 14th st. nw., on Tuesday, November 4, at 2 p. m. Interment Rock Creek Cemetery.

MEYERS, MINNIE M. On Saturday, November 1, 1947, MINNIE M. MEYERS of New Rochelle, N. Y., wife of the late Granville Meyers. Services at the S. H. Hines Co. Funeral Home, 2901 14th st. nw., on Wednesday, November 5, at 11 a. m. Interment Glenwood Cemetery.

NALLEY, MARY ELIZABETH. On Saturday, November 1, 1947, MARY ELIZABETH NALLEY, the beloved mother of Agnes M. Seymour and Sarah M. Orndorff. Funeral from her late residence, 715 16th st. ne., on Tuesday, November 4, at 8:30 a. m.; thence to Holy Name Church, where mass will be said at 9 a. m. Interment Mount Olivet Cemetery.

O'FLAHERTY, MARY ELIZABETH. On Monday, November 3, 1947, at the residence of her son, West Lee st., Groveton, Va., MARY ELIZABETH O'FLAHERTY (nee Glenn), wife of the late John O'Flaherty, the beloved mother of Mrs. Frank B. White, Roscoe C., Robert G., John M., Davis W. and the late Theodore R. O'Flaherty and sister of Miss Julia Glenn. Services at Chambers Funeral Home, 517 11th st. se., on Wednesday, November 5, at 2:30 p. m. Interment Cedar Hill Cemetery. (Alexandria papers, please copy.)

OTOYA, LUIS. On Sunday, November 2, 1947, at Walter Reed General Hospital, LUIS OTOYA of Falmouth, Mass., the beloved husband of Helen Otoya. Remains resting at Chambers Funeral Home, 1400 Chapin st. nw., until Tuesday, November 4, at 8:30 a. m. Mass will be offered at Fort Myer Chapel at 9:30 a. m. Interment Arlington National Cemetery.

PETERS, WILLIAM THOMAS. On Sunday, November 2, 1947, WILLIAM THOMAS PETERS. Servcies at the residence of sister-in-law, Mrs. Emma A. Smoot, 464 P st. sw., on Wednesday, November 5 at 2 p. m. Interment Congressional Cemetery.

RICHTER, IDA MYERS. On Sunday, November 2, 1947, at Homeopathic Hospital, IDA MYERS RICHTER of 3624 Georgia ave. nw., wife of Karl Richter, mother of Mrs. Rosa Stackhouse, sister of Mrs. J. V. Capo of St. Augustine, Fla.; grandmother of Robert Stackhouse and aunt of Mrs. Herbert Ahlgren. Services at the S. H. Hines Co. Funeral Home, 2901 14th st. nw., on Wednesday, November 5, at 2 p. m. Interment Cedar Hill Cemetery. (St. Augustine, Fla., papers, please copy.)

ROWE, JOHN SPENCER. On Monday, November 3, 1947, at his residence, 1610 New Hampshire ave. nw., JOHN SPENCER ROWE, beloved husband of Dorothy Gould Rowe and father of Robert R. and Roger P. Rowe. Private funeral service will be held at the above residence on Tuesday, November 4, at 4 p. m. Interment will be in Forest Lawn Cemetery, Buffalo, N. Y., on Wednesday, November 5.

SMITH, MARVIN C. On Saturday, November 1, 1947, MARVIN C. SMITH, beloved husband of the late Olive Thayer Smith and father of Marvin C. Smith, jr., and son of Stella Smith Dodd and brother of Maria N. Patton, James W. and Earl Smith. Funeral from the W. W. Deal Funeral Home, 4812 Georgia ave. nw., on Tuesday, November 4, at 11 a. m. Relatives and friends invited. Interment Jeffersonton, Va.

THOMA, JOSEPH C., Jr. On Sunday, November 2, 1947, JOSEPH C. THOMA, Jr., of 912 N. Wayne st., Arlington, Va., beloved husband of Lillian M. Thoma, father of Joseph C. Thoma 3d, son of Joseph C. Thoma, sr., and Arvilla J. Thoma; brother of Mrs. Kenneth D. Hall and David D. Thoma of Honolulu. Remains resting at the S. H. Hines Co. Funeral Home, 2901 14th st. nw. Funeral services at St. Stephen's Episcopal Church, 16th and Newton sts. nw., on Tuesday, November 4, at 2 p. m. Interment Cedar Hill Cemetery.

TUCK, MADELEINE CALLAGHAN. On Monday, November 3, 1947, at her residence, 616 18th st. nw., MADELEINE CALLAGHAN TUCK, wife of Albion W. Tuck and sister of Leo L. Callaghan, Mrs. William M. Wallace and Edith Callaghan of Los Angeles, Calif. Friends may call at Gawler's Chapel, 1756 Pa. ave. nw., where prayers will be said on Thursday, November 6, at 9:30 a. m. Mass will be offered at St. Stephen's Church, Pa. ave. and 25th st. nw., at 10 a. m. Interment Mount Olivet Cemetery.

UNDERWOOD, ANNA M. On Friday, October 31, 1947, ANNA M. UNDERWOOD, 11 Aspen st., Chevy Chase, Md., wife of the late J. H. Underwood, mother of Irene U. Trowbridge, grandmother of Mrs. William L. Berry and Mrs. Owen W. Williams. Services at the S. H. Hines Co. Funeral Home, 2901 14th st. nw., on Wednesday, November 5, at 11 a. m. Interment Cedar Hill Cemetery.

WALLACE, RUBY SMITH. On Saturday, November 1, 1947, at Alexandria Hospital, RUBY SMITH WALLACE, wife of Edgar A. Wallace, mother of Mrs. C. E. Purdy, Mrs. H. M. Kinnett, Mrs. R. A. Fuentes, Margaret C., Velma and Joe Ann Wallace. Funeral services at the Wheatley Funeral Home, Alexandria, Va., on Tuesday, November 4, at 2 p. m. Interment Arlington National Cemetery at 3 p. m.

WEGE, JOHN L. On Monday, November 3, 1947, at Sibley Hospital, JOHN L. WEGE of 1617 H st. se., formerly of 1119 4th st. sw., father of George C. and Theodore J. L. Wege, brother of Mrs. Rose Thomas and Mrs. Theodor Sevenhuysen, grandfather of John, Ann and Theodor Wege. Friends may call at the Lee Funeral Home, 4th st. and Mass. ave. ne., where services will be held on Thursday, November 6, at 2:30 p. m. Interment Prospect Hill Cemetery.

WILSON, CHARLES FREDERIC. On Saturday, November 1, 1947, at Emergency Hospital, CHARLES FREDERIC WILSON of 2129 Florida ave., beloved husband of Amylita Talbot Wilson, father of Charles F. Wilson, jr., and Mrs. Samuel E. Neel, brother of Miss Julia Wilson, Mrs. Charles M. Martin of Parkersburg, W. Va., and Mrs. Thomas Perry Lippitt of Montclair, N. J. Funeral services Church of the Epiphany, 1317 G st. nw., Tuesday, November 4, at 2:15 p. m. Interment Arlington National Cemetery. Please omit flowers.

—Deaths—

Announcements of Services by Chambers

Deceased	Undertaker
Corbi, Joseph L.	W. W. Chambers Co.
Altmann, Mary Ellen	W. W. Chambers Co.
Daniels, Addie	W. W. Chambers Co.
Brown, Paul J.	W. W. Chambers Co.
Marshall, Catherine	W. W. Chambers Co.
Isaacs, Richard	W. W. Chambers Co.
Gleason, Thomas	W. W. Chambers Co.
Boruski, Ray T., Captain, U.S.A.	W. W. Chambers Co.
Peters, Wm. Thomas	W. W. Chambers Co.
O'Flaherty, Mary E.	W. W. Chambers Co.
Carrigan, Alexandria	W. W. Chambers Co.
Henderson, Robert D.	W. W. Chambers Co.
Otoya, Luis	W. W. Chambers Co.
Trueman, James Ellis	W. W. Chambers Co.
Richardson, Louisa	W. W. Chambers Co.

Cemetery Lots

CEDAR HILL—Will sell separately or in block. Phone WO. 9137 after 5:30 p. m.

Funeral Directors

J. WILLIAM LEE'S SONS CO.
CREMATORIUM
FUNERAL DIRECTORS
4TH AND MASS. AVE. N.E. LI. 5200

Funeral Designs

GEO. C. SHAFFER
Expressive Floral Tributes. Moderate prices. Open evenings and Sundays.
900 14TH ST. N.W. NA. 0106

GUDE BROS. CO., Florist
1212 F ST. N.W. NA. 4276

CALL CHAMBERS FOR PEACE OF MIND!

THE entire facilities of Chambers, one of the largest undertakers in the world, are at your complete service. For peace of mind when in time of grief call Chambers. He will attend personally to the necessary details. A beautiful funeral prepared at the very lowest price!

W. W. Chambers

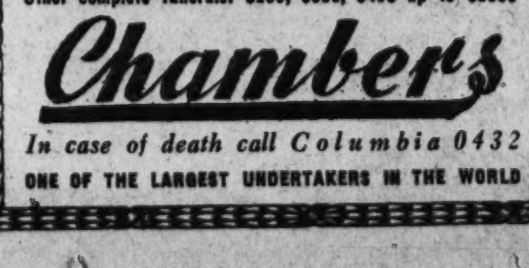

This casket and complete funeral with 60 services. $95

Other complete funerals: $259, $336, $495 up to $2000

Chambers

In case of death call Columbia 0432

ONE OF THE LARGEST UNDERTAKERS IN THE WORLD

Shop in an Atmosphere of Friendliness

Flexaire Bra

New! Exciting! Thrilling! The Flexaire "Pulchra" designed bra that gives you comfort, beauty, to inspire admiring glances, and young lines to outline your newest look for Fall. For all types of figures.

$2.00

Other Flexee Bras $1 to $3.50

Charge Accounts

THE Essie O'Donnell COT
EMerson 8800
3407 Connecticut Ave.
Open Evenings 'til 9
Monday 'til 6

Washington Takes Care of Its Own—Support Your Community Chest.

Brookings Entertain at Cocktail Party

REAR ADMIRAL P. W. B. BROOKING, R. N., and Mrs. Brooking entertained at a cocktail party at their home yesterday "after six." Among the guests were Senator and Mrs. Claude Pepper, Lord and Lady Bruce, Rear Admiral and Mrs. Tyler Wooldridge, Brig. Gen. and Mrs. Gordon Young, Mrs. Doris Fleeson, Commodore and Mrs. John Holmes Magruder, Vice Admiral and Mrs. George F. Hussey, jr., Maj. Gen. and Mrs. A. G. van Tricht and their daughter Miss Bakker van Tricht.

Customcraft Original

Pavlova . . . inspired by the great Russian ballet dancer—thrillingly interpreted in our black or brown doeskin ankle strap shoe. Exclusively with William Allen in Washington.

Sizes 4 to 9½ 14.95
9½ to 10 ..... 15.95

Have you visited our new salon?

William Allen
ORIGINALS
1203 Connecticut Avenue
(Longfellow Building)

In Letter to Friend

Mrs. Patton Says Pity Moved Mate To Slap Soldier

By Mary Van Rensselaer Thayer

GEN. GEORGE PATTON, Jr.'s posthumous articles in the Saturday Evening Post are such attention attracters the famous slapping incident is sure of resurrection and discussion. So it's timely to print a letter from Mrs. Patton to a friend of this department who had written saying she both understood and sympathized with the general's action.

MRS. PATTON

The letter is dated January 8, 1944, shortly after the slapping was spotlighted. We'll start with the P. S. "My husband has written me many times the American soldiers are the greatest fighting heroes in the world." Mrs. Patton wrote:

"My husband's action was prompted by sympathy and pity for the heroes whom he had seen wounded in the hospital and who were trying to get back to duty—and for others who will never go back.

"Ask these men what they think of him and what they think of some of these so-called mental patients who filter to the rear with battle fatigue . . . Too many people do not realize that a victorious army must be led by a man who is unsparing of himself and struggles against a constant undertow of moral disintegration which is forever gnawing at its roots like Nighogg, the serpent, in the Legend of the Tree of Life."

Philosophy of War

PATTON himself felt he had made only one error in the European fighting. Recalling how one of his armored columns had been driven back several miles, with the loss of a number of tanks, the general acknowledged in one article that it was probably his fault for driving his men day and night to a point where they were too fatigued to meet the Nazi counterattack.

Here are some of Patton's terse statements in the magazine articles which reveal his philosophy about waging war:

"A pint of sweat saves a gallon of blood."

"I believe in fighting until lack of supplies forces you to stop; then digging in."

"It has always been my unfortunate role to be the ray of sunshine and the back-slapper before action, both for those under me and also those over me."

"In war, the only sure defense is offense, and the efficiency of offense depends on the warlike souls of those conducting it."

John Frederics to Speak Here

THE Women's Club at Bolling Field manages to lure some top-notch speakers. Some 200 wives and widows of Air Force officers are members and the informal meetings, with lectures, take place twice monthly. So far, the talks have been given by Army officers or wives of officers recently returned from overseas. A recent speaker, for instance, was Brig. Gen. Walter E. Todd who was stationed in Russia until a short time ago.

But now the ladies, headed by Mrs. Burton M. Hovey, wife of Brigadier General Hovey, commanding officer at Bolling Field, are planning to swap politics for fashions. They've invited John Frederics, famed designer of fabulous hats, to be their next speaker November 12.

Though John piles up his income via felts and feathers, he'll probably feel at home in a military atmosphere. For among the decorative suits of medieval armor, tables made of drums, helmets are several suits of medieval armor, tables made of drums, helmets turned upside down, filled with sand and used as ashtrays, and an entrance cluttered with a Civil War cannon!

Anniversary Celebrated by Jewish Agency

The Jewish Agency for Palestine held a reception yesterday afternoon at 2210 Massachusetts ave. to celebrate the thirtieth anniversary of the issuance of the Balfour Declaration. Guests from diplomatic and residential society were entertained between the hours of 5 and 7.

In the receiving line were Eliahu Epstein, director of the Washington Office of the Jewish Agency for Palestine, Mrs. Epstein, Moseh Shertok, chief of the political department of the agency, and Mrs. Shertok. Served with cocktails was a buffet of hors d'oeuvres, meats, salads and sweets. Fall flowers were attractively arranged about the rooms and on the walls hung interesting paintings from Palestine.

Celebrated by Jews all over the world, the anniversary of the Balfour Declaration dates back to November, 1917, when the Earl of Balfour, then British Foreign Secretary, issued a commitment of the British government to facilitate establishment in Palestine of the Jewish national homeland.

Among guests at yesterday's fete were the Ambassador of Poland and Mme. Winiewicz, the Ambassador of Bolivia and Senora de Vargas, the Ambassador of Chile and Senora de Nieto del Rio, the Minister of Romania and Mme. Ralea, the Minister of Uruguay and Senora de Mora, the Minister of France, Francis Lacoste, Senator and Mrs. Elbert D. Thomas, Senator and Mrs. Howard McGrath, the Undersecretary of Labor and Mrs. David A. Morse, and Mr. and Mrs. Leon Henderson.

Mrs. Imbrie Returns

Mrs. Robert Whitney Imbrie has returned to the city after a visit to Cape Cod and New York City.

Debutante Tea

Miss Patricia Jean Emery will be given a luncheon for her fellow debutantes on December 24. Daughter of Mr. and Mrs. Gustav Harold Emery, the debutante was graduated from Holton Arms, and she now attends Holton Arms Junior College.

ONE MORE WEEK
JERRY CARTER
WTOP'S Voice With a Heart
SAZERAC ROOM
Old New Orleans
1214 Conn. Ave. N.W. RE. 7284
OPEN 5:30 P. M. TO 1:30 A. M.

The Service Set

By Bessie Hackett

BACK in Washington for their third tour of duty—this one is quite temporary—are Rear Admiral and Mrs. Thomas G. W. Settle, who consider themselves in the lucky class to have found an apartment in the Chancery. The admiral, a native Washingtonian, is the Navy's senior lighter-than-air admiral and until recently was in charge of the Airship Training and Experimental Command at Lakehurst, N. J. Accompanied by his wife, he'll be leaving soon for Turkey, where he's been assigned to carry out the Navy's role in America's aid-to-Turkey program. Their 17-year-old son, Tom, won't accompany his parents abroad—he'll continue his studies at Admiral Farragut Academy, Pine Beach, N. J.

Saturday night the Settles were honor guests at a cocktail party given by Capt. (USN) and Mrs. Franklin D. Karns, jr, at their home in Arlington. The Settles and Karnses served together in China during the middle 30's and the hundred guests included other Asiatic Fleet "shipmates."

CIVILIAN and Army guests, including the District Commissioners, mingled companionably Friday evening at the cocktail party given at the Army-Navy Club by Maj. Gen. and Mrs. David McCoach, jr. The host, now vice president of Charles H. Tompkins Co., was formerly Engineer Commissioner for the District of Columbia. Arriving from Philadelphia in time for the party were Colonel McCoach's sister, Mrs. Mabel B. Monahan, and a friend, Miss Carrie Quig, who were weekend guests of the McCoaches at the Wardman Park.

PARTIES AND PERSONALITIES: Lieut. Gen. and Mrs. Raymond S. McLain have issued invitations for a cocktail party at their War College quarters on November 7, 5:30 to 7:30 . . . Brig. Gen. and Mrs. Frederick H. Smith will be hosts tomorrow to about 60 guests at a cocktail party at Bolling Field Officers' Club . . . Soon to occupy quarters at Fort Myer will be Lieut. Gen. and Mrs. Albert C. Wedemeyer, who'll be moving here from Baltimore following the general's recent appointment as director of the Army's general staff plans and operations division . . . Getting settled at Bolling Field are Lieut. Gen. and Mrs. Howard Craig, who've just returned from Fort Richardson, Anchorage, Alaska. The general has been named one of the three Air Staff deputies. Mrs. Craig has glowing compliments for the Far North but likes the idea of being back in Washington, near her daughter, Mrs. C. M. Stanfill, and grandchildren.

Jelleff's Washington 6, D. C.

They're NYLON
They're WHITE
They're SKINTITE

Your favorite snowy "skintite" nylon briefs . . . so smooth, so superbly tailored . . . so wonder-washable, fitting your lines like another skin, snugly elasticized at your waist, your legs. Sizes 4 to 7.

$1.95

Underwear Shops, Second Floor
Also at Our Connecticut Shops

tailored by Handmacher

The Suit with the "Gibson Girl" Curves

$49.75

Handmacher pads the jacket hipline ever so gently, gives it those wanted "Gibson Girl" curves, nips in the waist for willowy contrast, sharpens the collar and cuffs for flare. And see the new-length, town-perfect skirt! All tailored in finest Pacific Verdona woolen, so you can actually feel the good fit.
Black, Florent Green or grey. Misses' and Junior's sizes.

Handmacher Suits Exclusively at Jelleff's in Washington! Suit Shop, Third Floor

Jelleff's Washington 6, D. C.

HARRIS

Oh, What a Find!

WRAP-SKIRT BASIC

GARNISHED WITH MOIRE . . . 12.95

Amazing . . . all the things you want in a fine rayon crepe dress at 12.95. Much flattery in sleek bodice, lively skirt . . . such fashion skill in moire belt and flourishing bow . . . such versatility in go-with-jewelry lines. Black or brown. Sizes 12 to 20. Third Floor.

• *Enjoy an Easy-to-Open Harris Charge Account*

JOSEPH R. HARRIS . . . 1224 F STREET

Champagne Mood

Baskin furs

COR. 9TH & G N.W. NA. 5522

Jelleff's Washington, D. C.

Saybury . . .

Jewel Hues Sparkle on Black

$19.95

The drama of brilliant contrast on black, the beauty of simple, flowing lines . . . only Saybury can perform such fashion-magic for your at-home glamour!

One is black crepe back rayon satin with shimmering seagreen front panel and lapels.

The other is black rayon crepe topped in powder blue, sashed in fuchsia, or topped in fuchsia, sashed in moss green.

Sizes 12 to 20

Jelleff's—Negligee Shop, Fifth Floor

Rings on Their Fingers

MISS ANNE ELISE BURNETT
. . . engaged to wed

Burnett—Van Oss

The engagment of their daughter, Miss Anne Elise Burnett, to Hendrik Van Oss, son of Mr. and Mrs. Alexander van Oss of Plainfield, N. J., has been announced by Judge Gilbert Burnett and Mrs. Burnett of Louisville, Ky.

Miss Burnett is a graduate of Rosemary Hall, and has attended Bryn Mawr and Radcliffe colleges and the University of Louisville. Mr. Van Oss was graduated from Mercersburg Academy and Princeton University, where he was a member of Quadrangle Club, and also attended Columbia Law School. Mr. Van Oss is at present assigned to the Department of State as acting chief of the Division of Biographic Information.

Underwood & Underwood.
MISS MARY ANN POTTS
. . . engagement told

Potts—Raimo

Mrs. Mary Lee Potts of Washington, and W. E. Potts of Vicksburg, Miss., announced the engagement of their daughter, Mary Ann, to Anthony Stephen Raimo, son of Mr. and Mrs. Stephen D. Raimo of Flushing, L. I.

Miss Potts attended American University and is a member of Gamma Rho sorority. Mr. Raimo studied at Fordham and Cornell universities. He will be graduated from Georgetown University School of Medicine in May. No date has been set for the wedding.

Robinson
Miss Barbara Stone Mitchell, whose engagement to William Frederick Cheek is announced by her parents, Mr. and Mrs. Joseph W. Mitchell, Silver Spring. Mr. Cheek is son of Mrs. Frederick T. Cheek and the late Mr. Cheek. The wedding will take place in late January

Sorority Tea

Gamma Kappa Chapter of Kappa Alpha Theta Sorority will entertain at a tea Thursday, 3-4:30 p. m. at the chapter house on the University of Maryland campus. Mrs. Edward Cook is in charge of arrangements.

The Mayflower Lounge
FEATURING
FLORIAN ZA BACH
HIS VIOLIN
AND ORCHESTRA
AND
MICHAEL DOUGLAS
SINGING STAR
DIRECT FROM
EMPIRE ROOM
PALMER HOUSE
CHICAGO
LUNCHEON — COCKTAILS
DINNER AND SUPPER
DANCING
The Mayflower
G. J. MAGIE
GENERAL MANAGER

copper glow
at cocktails

AND ON TO DINNER
IN JO COPELAND'S
SHORT SLASHED SKIRT

JULIUS GARFINCKEL & CO. REPORTING

Granting that street skirts are two to three inches **longer** than a year ago, from there on you can have practically **any length** you wish. Formal afternoon dresses may be twelve or thirteen inches from the floor . . . cocktail hems may dip and sweep . . . ankle length is adored for lighthearted evenings . . . and formal evening dresses may cover your toes.

Jo Copeland of Pattullo has **another length** to offer: a dinner skirt that is definitely shorter than ankle length. It is not only unexpectedly short, it is exceedingly slim—**tapered** to a **fadeaway** from the knees down.

Astonishingly beautiful for candle-lit hours, this copper-hued rayon satin is a delight to wear for cocktails and on to dinner and the theatre. The passementerie of tiny beads is in the identical copper shade. Wear satin pumps dyed to match, keeping that **all-of-a-piece** molten metal look throughout. The only possibility of color contrast is in your hair—red, black, blonde.

This and other molten-metal colors . . . This and **all variations** in length . . . from our exciting collection of dinner and evening gowns.

JULIUS GARFINCKEL & CO.

Erlebacher

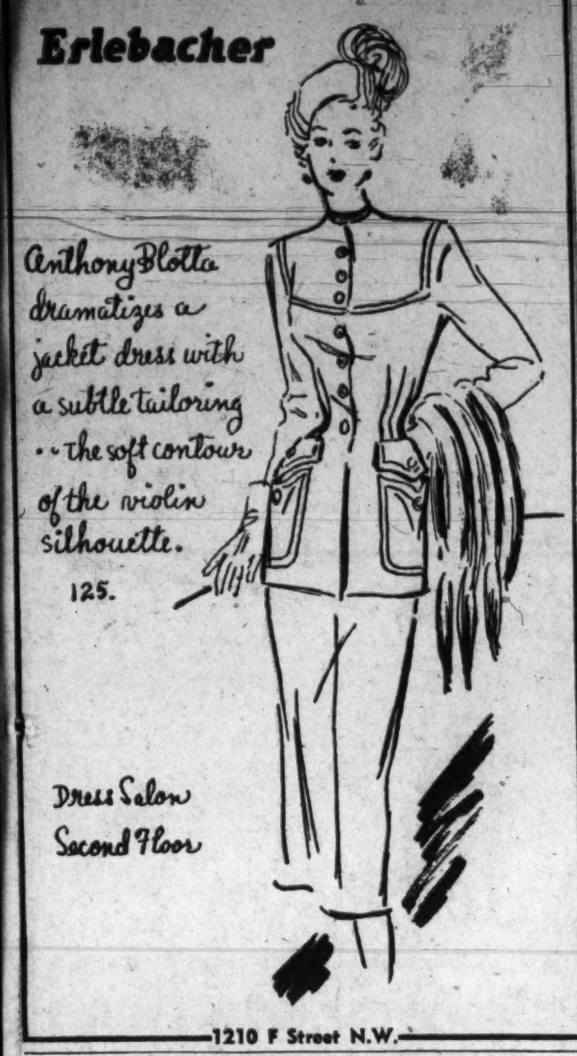

Anthony Blotta dramatizes a jacket dress with a subtle tailoring . . the soft contour of the violin silhouette.

125.

Dress Salon
Second Floor

1210 F Street N.W.

Everybody benefits—Everybody gives.
Support Your Community Chest!

Round 2—Mr. and Mrs. Reducing Bout

Team Up to Slim Down

By Ida Jean Kain

Overweight in general, and men in particular, cry "health" at the mere mention of a reducing diet and even say it might harm their health to stop overeating. This letter is a fair sample:

"Every time I mention to my husband that he should go on a diet he swears he would starve to death. He is 6 feet tall, age 40, weight 240. How much should he weigh for his age and how many calories should his reducing diet contain?"

Men like figures. So let's have the head of the house take charge of the mathematical part of this reducing program.

All set . . . A good rule-of-thumb in figuring normal weight is to multiply the number of inches you are over 5 feet by 5½ and add this to 110. That's good weight for a medium frame. Weight should not be based on height alone, but on build. For a stocky frame with big bones, an additional 10 per cent of total weight may be added. (If I seem to neglect the Mrs. now and then in this series, it's intentional. We all know the Mr. needs more prodding.

Birthdays? After 30 they don't count. When weight goes up after age 30, it cuts down on the number of birthdays you'll have!

Now the calories. A man can lose weight on 1500 to 1800 calories a day; a woman, on 1000 to 1500. These figures are based on requirements for activity and body build, and we'll take that up tomorrow.

DAILY DOUBLE DIET *Second Day*

FOR MR.

Breakfast	*Calories*
Half grapefruit	50
Sugar, 1 rounded tsp.	30
Poached egg, 2 on toast	150
Coffee, cream and sugar	55
	360
Lunch	
Tomato Soup, 1 cup, with chopped parsley	150
Grilled American cheese on slice of bread	200
Combination green salad	25
French dressing, 1 tbsp.	65
Honeydew melon	50
	490
Note: Soup made with milk, not cream.	
Dinner	
Salmon loaf, with leman or—choice of fish	200
Mashed potatoes, ¾ cup	150
Broccoli	50
Butter, ½ pat	25
Relishes—celery, carrot sticks, pickles	25
Plums with juice, 2	100
Coffee, cream and sugar	55
	605
Total calories	1455

FOR MRS.

Breakfast	*Calories*
Half grapefruit	50
Sugar, 1 rounded tsp.	30
Poached egg on toast	150
Coffee, clear	0
	230
Lunch (working girl)	
Tomato bouillon, 1 cup	50
Grilled American cheese on slice of bread	200
Combination green salad (vinegar and seasoning)	25
Honeydew melon	50
	325
HOMEMAKER: In place of bouillon, tomato soup prepared with skim milk may be used. Canned fruit—small serving—may be substituted for melon.	
Dinner	
Salmon loaf	200
Mashed potatoes, ½ cup	100
Broccoli	50
Butter, ½ pat	25
Relishes—celery, carrot sticks, pickles	25
Plums with juice, 2	100
Coffee, clear	0
	500
Total calories	1055

BECKERS SINCE 1876
1314 F STREET

71st Anniversary CELEBRATION

Worthwhile Savings on New Merchandise

QUANTITIES ARE LIMITED ON SOME ITEMS

WOMEN'S LUGGAGE

Matched set, canvas with cowhide binding, veneer boxes and solid brass YALE locks!

	Were	NOW
18" O'Nite Cases	32.10*	24.00*
21" Weekend Cases	33.00*	24.79*
Train Boxes	35.40*	26.40*
26" Pullman Cases	48.00*	36.00*
29" Pullman Cases	53.40*	40.00*
21" Wardrobe Cases	53.40*	40.00*
18" Hat and Shoe Cases	53.40*	40.00*
29" 'Fortniter' Wardrobe Cases	73.80*	54.20*

Women's CALFSKIN JEWEL BOXES
Were 25.00
NOW 15.95

Men's PIGSKIN GLOVES
Were 6.00 to 7.95
NOW 4.95

MEN'S LUGGAGE

	Were	NOW
Cowhide Zipper Jr. Gladstone, 18"	27.00*	18.00*
Pigskin 'Briefpak' Executive Cases, 16"	35.40*	24.00*
Pigskin 'Briefpak' Executive Cases, 18"	42.00*	27.00*
Cowhide 21" Weekend Cases	60.00*	42.00*
Canvas 2-Suiters	60.90*	45.60*
Canvas Weekend Cases (to match)	35.40*	26.40*
Cowhide 2-Suiter—aniline dyed suntan	112.20*	84.00*
Cowhide Weekend Cases (to match)	69.30*	51.99*
Russet Pigskin 21" Weekend Cases (to match)	90.00*	67.50*

REVOLVING POKER RACK
Fitted with 300 Interlocking Chips and 2 decks of cards
Were 10.00
NOW 7.50

COSTUME JEWELRY

	Were	NOW
Sunburst Pins . . . set with color stones	2.40*	1.20*
Earrings . . . rhinestone and color stone settings	2.40*	1.20*
Earrings . . . blue enamel, with crown of rhinestones	3.60*	2.40*
Pins . . (to match earrings)	3.60*	2.40*

WOMEN'S GLOVES

	Were	NOW
American Glace' and Suedes	5.00*	3.45*

MEN'S UMBRELLAS

	Were	NOW
. . . all nylon with Malacca Wood or leather-covered handles	15.00*	7.95*

PERSONAL LEATHER GOODS

	Were	NOW
Leather Covered Cigarette Boxes	3.50	1.95
Leather Cigarette Cases	3.50	1.95
Leather Encased Nylon Bristled Brushes	9.00*	5.94*
Solid Walnut Humidor and Pipe Racks	8.50	5.95
Cowhide Utility Cases	12.00*	7.14*
Kings-up Metal Cigarette Box, holds 30	10.00	7.95
Leather Encased Nylon Bristled Brushes	12.00*	9.54*
Leather Jewel Boxes	15.00	10.95
Dolieth Fitted Duplex Make-up Boxes	63.00*	41.95*

Women's 6-Piece Sets Aniline Dyed COWHIDE LUGGAGE
¼ OFF

Men's FITTED COWHIDE DRESSING CASES
Equipped with 9 useful fittings; leather lined.
Were 18.00
NOW 13.14
Tax Incl.

WOMEN'S HANDBAGS

	Were	NOW
Faille and Satin	6.00*	3.54*
Leather Bags . . . assorted styles and colors	9.54*	7.14*
Leather Bags . . . Black, brown	12.00*	9.00*
Leather Bags . . . brown, or Natural Pigskin	18.00*	9.54*
Leather Bags . . . red, brown, or Natural Pigskin	19.80*	12.00*

MEN'S & WOMEN'S BILLFOLDS

	Were	NOW
Famous manufacturer's samples and close-outs All genuine leathers	3.60*	2.34*
	4.20*	2.76*
	6.00*	3.96*
	9.00*	5.94*

SPORTSWEAR

	Were	NOW
White Rayon Crepe Scarves	2.00	1.45
Wool Head Scarves, large size . . . white, green, yellow, black, aqua	2.00	1.69
All-Wool Mufflers . . . white, yellow, maroon, beige	3.50	2.95
Bryn Mawr Blouses, long sleeve. White sheer-bell	6.00	3.95
All-Wool Jersey Blouses, tie neck	6.00	4.45
Classic Pullover Sweaters . . . beige, grey, maize, royal	7.50	5.95
Shaker Knit Skating Sweaters, snow-flake design	8.95	5.95
Women's Riding Coats	20.00	14.95

Women's 16-Rib ALL-RAYON UMBRELLAS
. . . borders, prints, embroidery and plain.
Were 10.00
NOW 5.95

GENUINE OSTRICH BILLFOLDS
Were 9.00
NOW 5.94
Tax Incl.

GIFTWARE

	Were	NOW
Round Aluminum Serving Tray	2.19	1.79
Cocktail Set on Chrome Tray (7-piece)	10.00	4.95
Colonial Brass Lamps	6.95	4.95
Poker Set, 200 chips	7.50	5.95
Colonial Brass Lamps, with marble base	10.00	6.95
California Rustic Dinner Sets (20 pieces)	12.95	9.95
Traveling 'Jiffy Bar'	24.95	16.95

Use Our Christmas Gift Lay-a-way Plan

MAIL PHONE DI 4454 ORDERS FILLED

Leather Goods Stamped Without Charge

BECKERS SINCE 1876
1314 F STREET

*Price Includes Tax

A Gift from Beckers Means More

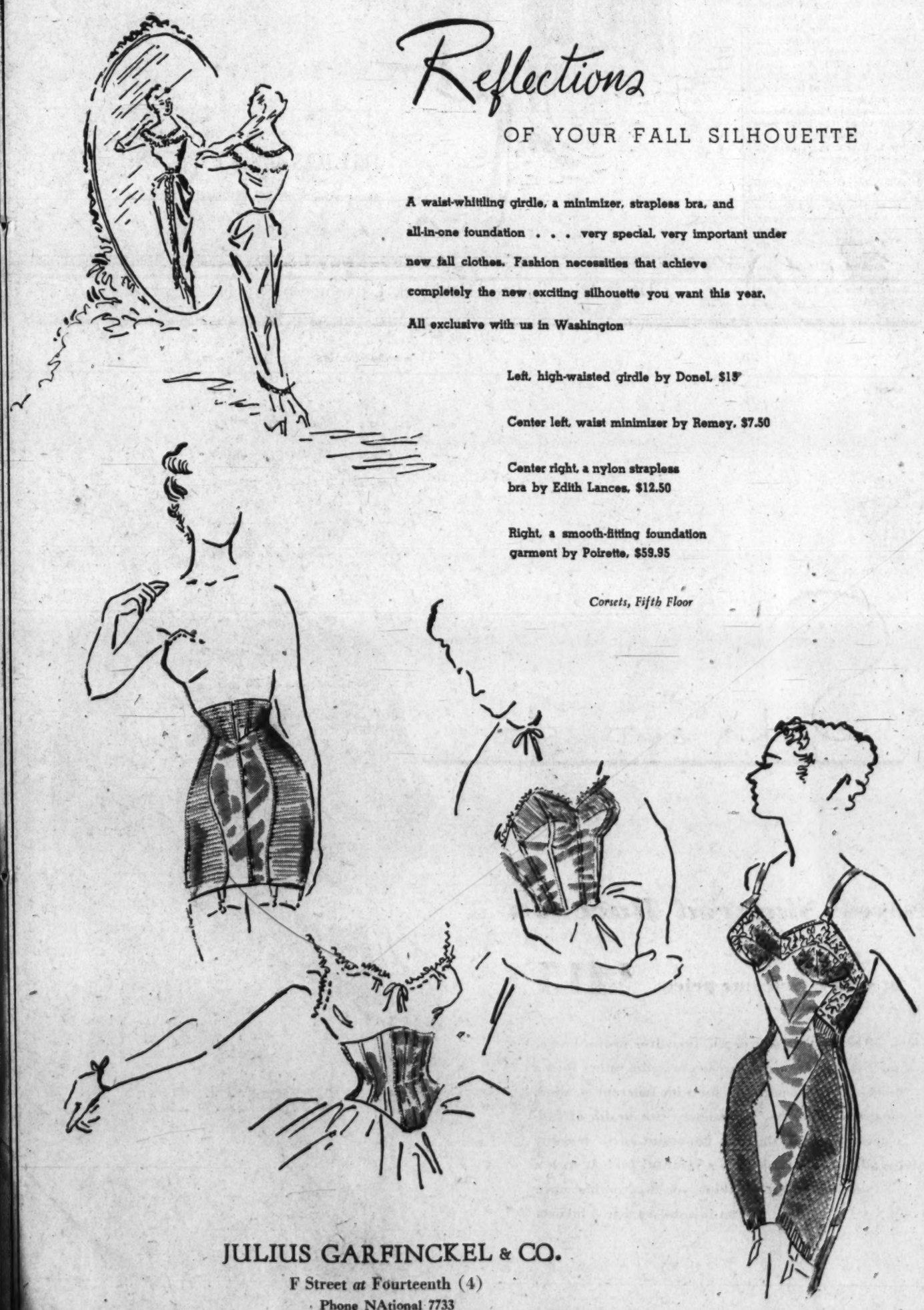

Reflections

OF YOUR FALL SILHOUETTE

A waist-whittling girdle, a minimizer, strapless bra, and all-in-one foundation . . . very special, very important under new fall clothes. Fashion necessities that achieve completely the new exciting silhouette you want this year. All exclusive with us in Washington

Left, high-waisted girdle by Donel, $15

Center left, waist minimizer by Remey, $7.50

Center right, a nylon strapless bra by Edith Lances, $12.50

Right, a smooth-fitting foundation garment by Poirette, $59.95

Corsets, Fifth Floor

JULIUS GARFINCKEL & CO.
F Street at Fourteenth (4)
Phone NAtional 7733

Also at Spring Valley Shop, Massachusetts Avenue at 49th

Wedding Bells Ring

Nelson—Nelson

In Transfiguration Episcopal Church November 1 Miss Ruth Eleanor Nelson became the bride of Christian Hans Nelson. Officiating at the ceremony was the Rev. John J. Queally and a reception followed at the home of Mr. and Mrs. Herman J. Galloway, where the bride formerly resided.

Marvin Farrington gave his sister-in-law in marriage. She was attired in a street-length frock of amethyst crepe, a felt hat trimmed with ostrich plumes and carried a small hand bouquet of amethyst orchids. Mrs. Herman J. Galloway, matron of honor, was costumed in black satin crepe and feathered cloche. Her corsage was of amethyst orchids. Van Arsdale Turner served as best man. Ushering were Mr. Galloway and Washington I. Cleveland.

Naiman Studio

MRS. ARMOND SCHREIBER
. . . to reside here

Schreiber—Samuelson

The marriage of Miss Dorothy Samuelson and Armond Schreiber took place October 30 at the home of the bridegroom's parents, Mr. and Mrs. Maurice Schreiber, 3525 14th st. nw. Rabbi Solomon H. Metz officiated. The bride is the daughter of Mr. and Mrs. Louis Samuelson of Burlington, Vt.

Mrs. Sumner Miller of Boston, Mass., attended her sister as matron of honor and Arthur Schreiber served his brother as best man. After a wedding trip to New York and Atlantic City, the newlyweds will reside in Washington.

Chase-Statler

MRS. BERNARD GITTLESON
. . . wed in synagogue

Gittleson—Snyder

Miss Geraldine Helen Snyder, daughter of Mr. and Mrs. Max Snyder, this city, was married Sunday evening to Bernard Gittleson, son of Mrs. Frank Gittleson, of Washington, and the late Mr. Gittleson. Rabbi Zemach Green performed the ceremony in Ohev Sholom Synagogue and Mr. Snyder gave his daughter in marriage.

The bride wore a gown of white slipper satin and a veil of illusion draped from a tiara of seed pearls. She carried a white prayerbook showered with white orchids and lilies of the valley.

Mrs. Louis Silverman attended her sister as matron of honor, wearing gold velvet and carrying talisman roses. Another sister, Miss Eleanor Snyder, served as maid of honor, costumed in blue moire with bouquet of red roses. Bridesmaids were Miss Harriet Gittleson, sister of the bridegroom; Mrs. Alexander Gladsden, sister of the bride; Mrs. Sidney Liss and Miss Shirley Fanaroff. All wore rose satin and carried colonial bouquets. The bride's niece, Barbara Silverman, acted as flower girl, in a blue satin gown with crown of pink rosebuds.

Isadore Gittleson was best man for his brother and ushers were another brother, Nathan Gittleson, Robert Decklebaum, Irving Levine and Charles Beek. Andrew Gladsden was ringbearer.

Following a reception at the synagogue, the newlyweds left for New York and on their return will make their home in Arlington.

Hunter—Perkins

Miss Dorothy Elvira Perkins and Joe Sanford Hunter were married October 24 at Westover Baptist Church, Arlington, Va., with the Rev. James W. Farmer officiating. The bride, the daughter of Mr. and Mrs. William Marshall Perkins of Arlington, was given in marriage by her father. Her husband is the son of Mr. and Mrs. H. E. Hunter of McAlester, Okla.

The bride wore white satin with a fingertip veil of illusion and carried white roses and stephanotis.

Miss Joyce Yokum, in bronze-colored taffeta and carrying rust-colored chrysanthemums, was maid of honor. Misses Nancy Perkins and Mary Alice Dodd, sister and cousin of the bride, were junior bridesmaids; Peter Edwards, cousin of the bride, was ring bearer and Linda Lee Risdon was flower girl. The junior maids wore aqua and orchid colored taffeta and carried colonial bouquets.

Jack H. Hamilton was best man and Hilton Bonney, jr., and Lloyd Dye were ushers.

A reception at the church followed the ceremony, after which the couple left for a stay at Broadmeadow Lodge on Skyline Drive. They will live in Arlington.

Both the bride and bridegroom attended George Washington University. Mr. Hunter is now attending Abbott School of Art.

De Bergh—Major

Making their home in Washington following a wedding trip through the New England States will be Lieut. and Mrs. James Van Lowen De Bergh, who were married October 25 in Calvary Episcopal Church. The bride is the former Miss Mary Rebekah Major, daughter of Mr. and Mrs. Julian Neville Major, of Riverton, Va., and the bridegroom, an officer in the U. S. Coast Guard, is the son of Mrs. Elizabeth Harris De Bergh and the late Randolph Rutherford De Bergh of Washington, Va. The ceremony was performed by the Rev. Charles Noyes Tyndell, assisted by the Rev. W. F. Waterhouse.

Underwood & Underwood

MRS. JAMES DE BERGH
. . . lieutenant's bride

Escorted by her brother, Julian Neville Major, jr., the bride wore a white satin gown and long veil attached to a coronet of pearls. She carried white roses and chrysanthemums.

Attending her sister as matron of honor, Mrs. Elizabeth Major Fossick was gowned in aqua velvet. Another sister, Miss Anne Neville Major, acting as maid of honor, was in American Beauty velvet. The bridesmaids, Mrs. George H. Davis, jr., and Mrs. Blair R. Major, were costumed in emerald green velvet. All carried yellow chrysanthemums. George Davis 3d acted as ringbearer.

John Randolph DeBergh served his brother as best man. Ushering were John Langdon Major, James R. R. Major, George H. Davis, jr., George H. S. King, Lieut. Comdr. William W. Calhoun, USCG, and Lieut. Francis D. Hayward, USCG.

The oride is a graduate of Hollins College. Lieutenant De Bergh was graduated from Virginia Polytechnic Institute and has served five years in the Coast Guard. He is now stationed in the Capital.

Nachman—Finnel

Miss Pauline Finnel, daughter of Mr. and Mrs. Charles Finnel of Philadelphia, Pa., was married October 26 to Philip Melvin Nachman, son of Mr. and Mrs. Julius L. Nachman of Herndon, Va. The ceremony took place in West Philadelphia Community Center, with Rabbi L. Matt officiating, assisted by Cantor Joseph Mann.

Escorted by her father, the bride was gowned in ivory satin with veil of ivory illusion attached to a Juliet cap. Her flowers were white roses and orchids. Her only attendant, Miss Esther Dubow, wore a moss green dress and carried American Beauty roses.

Lawrence Lee Nachman was his brother's best man and ushers were Philip C. Weinberg, P. Manuel Nachman, Walter Nieman, Sidney Merkle, Stanley Squires, Jerome Brody, Allen Brody and Sidney Cohen.

Harris and Ewing

MRS. CLAUD YOUNG, Jr.
. . . marries in satin

Young—Hayes

Miss Margaret Juanita Hayes and Claud Edward Young, jr., were married at a nuptial mass at St. Mathias' Catholic Church, Capitol Heights, Md., October 18. The bride is the daughter of Mr. and Mrs. Edward Hayes, Hillside, Md., and her husband is the son of Mr. and Mrs. Claud E. Young of District Heights, Md.

Given in marriage by her father, the bride wore ivory satin fashioned with a net yoke and bustle back. Her veil was held by a coronet of orange blossoms and she carried a prayer book showered with white roses.

Mrs. H. A. Hotchkiss, the matron of honor, wore sky blue satin with a matching hat, and the maids, Miss Elizabeth Inabinett and Mrs. James Mazzullo, sister of the bridegroom, were in dusty rose satin with Juliet caps.

David Young was his brother's best man and James Mazzullo and Matthew Young were ushers.

Ida Jenny Catts, cousin of the bride, wearing peach-colored taffeta, served as flower girl.

The couple went to New York and Pittsburgh on their wedding trip.

Robinson—Olree

In National City Christian Church on October 12, Miss Jewell Grace Olree, daughter of the late Mr. and Mrs. Edward V. Olree of St. Louis, Mo., became the bride of Charles Webb Robinson, son of Mr. and Mrs. John L. Robinson of Washington. The Rev. Harry L. Bell officiated and a reception followed at the home of the bridegroom's parents.

Given in marriage by her brother, Harold Olree, the bride wore a gown of white slipper satin and fingertip veil held in place by a coronet of seed pearls. Her bouquet was of white roses.

Mrs. William Capurro, matron of honor for her sister, was costumed in rose velvet and tulle and carried American Beauty roses. Julian Stein served as best man and ushers were Frederick Bates and John Summers.

After a honeymoon in the Blue Ridge Mountains, Mr. and Mrs. Robinson are making their home in Washington.

GRAPE & CO.
JEWELERS
1105 CONNECTICUT AVE.
PHONE • NATIONAL 6661

IF YOU NEED . . . ANY—
UPHOLSTERY
SLIP COVERS OR
DRAPERY Materials
VISIT
STANDARD UPHOLSTERY
704 9th St. N.W. Corner of 9th & G

HOLMES & EDWARDS
SILVERPLATE
KOENIGSBERG'S
JEWELERS
1209 PENNSYLVANIA AVE. N. W.

Good Health

to you!

DEPENDABLE LAUNDRY SERVICE
Missing buttons sewed on shirts
Take a tip from Ellie Phant
Arcade's the town's best
laundry plant.

Dial RAndolph 8000
ARCADE-SUNSHINE
"Complete Cleansing"

Give
To Your
Community
Chest Federation

La Balbo

A study of action translated into fashion.
The faultless tailoring of Lo Balbo gives
sharpness and style to our magnificent coat,
built for the sportswoman . . . or spectator
sportswoman. In natural wool,
partially lined with Dyed Muskrat
A Garfinckel exclusive. $239.95
Beautiful Coats, Third Floor

JULIUS GARFINCKEL & CO.
F Street *at* Fourteenth (4)
Phone NAtional 7733

Don't Miss Today's Herblock Cartoon—on the Editorial Page

Saks at 610 Twelfth Street

beaver-dyed *Sheared Raccoon*

at such a welcome price $415*

Here's the look of beaver, the soft depth, the silver brown lustre. Handled the Saks way, sheared raccoon is a slim rather than a bulky fur — a practical fur with inherent stamina. Here's silhouette news in the '47 manner, with wealth of fullness, tapered sleeves, important new lengths. Above all, sheared raccoon is a youthful fur! At such a welcome price, we think you'll agree it's more of an investment than a luxury.

*plus tax

Mrs Truman To Be Guest At Tea Today

Mrs Truman will be guest of honor at a tea today at the Nurses' Residence of Gallinger Hospital. Music will be furnished by an orchestra from the United States Marine band. All active hospital volunteers are invited to attend.

Preceding the tea, exercises will be held in observance of "first volunteer day," starting at 2:30 p. m. in the medical auditorium. Mrs. Prentiss Willson, chairman of the advisory committee to the volunteer department, will preside.

Mrs. J. L. G. Parsons, director of volunteers for the hospital, will present awards to various groups for hospital service during the past year. Mrs. Wallace Streeter will accept the award for the Washington Council of Church Women; Mrs. Robert L. Hill for the Red Cross Gray Ladies, Mrs. Lucy Wood for the Nurses' Aides, Mrs. William G. Starnes for the staff assistants, Mrs. Florence Hellman for the AWVS, Mrs. Frederick Fishback for the Girl Scouts of America, and Mrs. Charles B. Morris for the Washington volunteer office.

Those interested in volunteering their services are welcome. Admittance is by card, and any person interested may apply at the door.

DIONNE 'QUINTS' relieve coughs—surface congestion of CHEST COLDS by massage with MUSTEROLE

Back again is the shimmering metallic "opera" cloth used here in one of the new short, formal fashions. The dress is being shown in Washington at Woodward & Lothrop's in the McCall Fashion Show. Showings are today and tomorrow at 11 a. m. and 3 p. m.

On the Capital Club Front

Japanese Back Liberal Trend In Education, Mrs. Vining Says

By Genevieve Reynolds

FOR the first time in history, Japanese boys are assisting their mothers and sisters with cooking and household tasks. So revealed Mrs. Elizabeth Gray Vining, tutor to the Crown Prince of Japan, in an address yesterday before members of the D. C. League of Republican Women.

The tall, distinguished-looking educator keeps her finger on the pulse of Japan's younger set by requesting her 140 pupils of the Peer and Peeresses' School to keep diaries.

On the anniversary of the atomic bomb—a date noted by all the older children, according to Mrs. Vining—a Japanese girl wrote in her diary: "Two years ago on August 6, 1945, the first atomic bomb for Japan did explode above the Hiroshima City. And in this moment great numbers of people died by the atomic bomb. I could not believe this cruel incident at the time. But this incident became guide of from war to peace . . . I hated this atomic bomb at that time but few days later the second world war had closed. So I did thank this atomic bomb and I hoped very much all countries of world will not use atomic bomb to all human race again."

Above Average

"Japanese children are great fun to teach," said Mrs. Vining. "They are eager, friendly and intelligent. School conditions in Tokyo, even for the most privileged children, are not easy. There is no heat in the schools and winters are cold. Because of the paper shortage, it is hard to get textbooks. Transportation is very difficult. Some teachers and pupils must spend four to six hours commuting to and from school."

Describing 13-year-old Crown Prince Akihito, she said that he was "comfortably above average in intelligence, friendly and natural, and he enjoys being with other boys."

In addition to giving the Crown Prince two private English lessons weekly, she gives English lessons to the Empress, to the Crown Prince's younger brother and his three sisters. Also, she teaches three sections of the Crown Prince's class in the Peers' School. In two classes in the Peeresses' School, two of her students are older sisters of the Crown Prince.

Mrs. Vining said that it was the Emperor's idea to have an American tutor his son.

Equal Opportunity

Discussing the over-all educational picture in Japan she told how education through the eighth grade has been made compulsory; how equal opportunities have been provided for boys and girls; how, for the first time, four-year colleges for women in Japan have been established.

When the question of a school budget came up recently, 3,800,000 Japanese signatures were sent in to the government, urging support of the new liberal educational program set up by the U. S. Occupation Forces, according to Mrs. Vining.

Mrs. Vining came to Washington Sunday and was the overnight guest of Mrs. Mitchell Owen in Chevy Chase. Following the league's luncheon in her honor yesterday, she returned to her home in Philadelphia. She expects to be in Japan by December 1.

Support Food Drive

At the business session preceding the main program, Mrs. Joseph R. Farrington, league president, called upon the organization's members to provide active leadership in support of the President's food conservation program. In her talk she incorporated an appeal made by Representative Everett Dirksen, Illinois Republican, who surveyed food conditions in Europe.

Mrs. Homer Ferguson, wife of the Michigan Senator, introduced the main speaker and Mrs. Farrington presided at the luncheon and business session.

Mowrer Calls for World Government

"The United Nations is so sick that it cannot survive in its present form," declared Edgar Ansel Mowrer, author and correspondent, at a luncheon meeting of the Woman's National Democratic Club yesterday. Mowrer advocated a United World Federalist Government as the possible remedy to the world's tense situation.

"The United States now is in greater state of danger than at the time of the attack on Pearl Harbor," he declared. "The world sickness is the atomic bomb."

Mrs. J. Borden Harriman, club president, presided at the home of Mrs. Dwight Davis

The Washington Post

GETTING first hand tips on how Japan's imperial family lives under occupation are Mrs. Homer Ferguson, wife of the Michigan Senator (left) and Mrs. Joseph Farrington (right), president of the D. C. League of Republican Women. Guest speaker at the league luncheon yesterday was Mrs. Elizabeth Gray Vining (center), tutor to the Crown Prince of Japan

Theta Sigma Phi To Hold Workshop

A workshop on public relations, sponsired by the League of Women Voters of the Washington area, will be conducted by Theta Sigma Phi, national journalism fraternity for women, on November 19 at the Statler Hotel.

Invitations have been issued to approximately 75 civic organizations for the day-long session, which will present techniques of shaping public opinion through the press, radio and other media. Speakers active in each field will discuss public relations and answer questions.

Those attending will be given an opportunity to discuss their problems with press and radio representatives during luncheon, which will be held at the YWCA, 17th and K sts. nw. Reservations for the workshop, limited to the designated representatives of invited organizations and to members of the sponsoring groups, will be closed this week.

Chairman of the workshop is Mrs. Frieda Wyandt Everett. Mrs. Alice Watts Hostetler is Theta Sigma Phi liaison member working with Mrs. Ralph Young of the League of Women Voters.

At Willard

Recent arrivals at the Willard Hotel are Edward Carter of Paris, France, and Dr. Sander Izikowitz of Stockholm, Sweden.

outstanding VALUE in these genuine baby

Alligators

14.95 15.95

Yes, we've struck it rich in being able to offer you these soft, supple baby alligators at such a fabulously low price . . . you'll strike it rich, too, when you select a pair . . . they're so hardy and long-wearing . . . in the very smartest fall color, SPORT RUST, a deep brown. Superbly made in two classic styles and priced RIGHT for the budget and style-conscious woman.

right . . . smartly urban with extended sole and mid-hi heel, stressing the new closed look for fall. 14.95

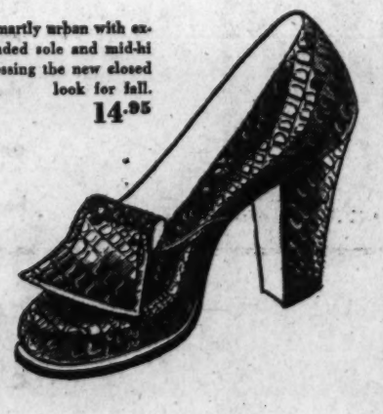

above . . . slender sandal, poised on a modest platform, with open toe and sling-back, steeple-slim heel. 15.95

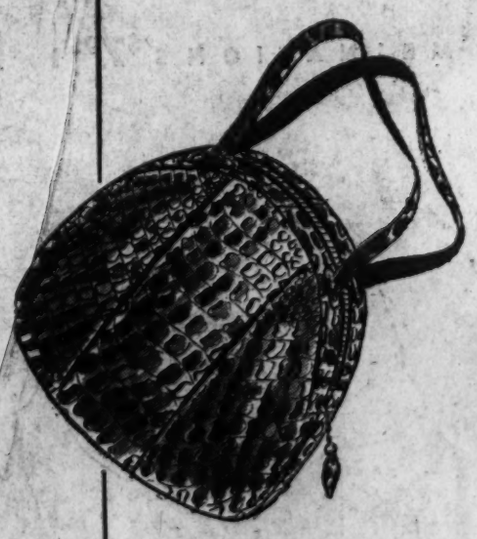

matching Alligator BAGS

Exquisitely crafted to match your shoes in splendor. Richly marked skins styled in a roomy, flat-bottomed pouch with zipper closing and double strap handle.

29.95 plus 20% tax

HAHN 71st year

1207 F *4483 Conn. *3113 14th
3101 Wilson Blvd.
*Open Evenings

WOODWARD & LOTHROP
10TH 11TH F AND G STREETS ZONE 13 PHONE DISTRICT 5300
BRANCH STORES—Bethesda, Maryland Arlington Farms, Virginia The Pentagon

suggest a discerning solution for many a major gift problem . . . the famous "51" pens, made now for the first time in a feminine version, too . . . the familiar "vacuumatic" pens for a less expensive gift . . . pencils to match any of the pens . . . or, lavish gift for home or office, the new Magnetic Parker "51" desk sets—the pen pivoting to any angle on the sphere-tipped holder held in place by a permanent concealed magnet. We suggest pre-rush shopping.

Sketched, top to bottom—

- Women's "51" pen in lustre-finish silver hue metal top, or 1/10 14K gold plate top, with gray, blue, black or burgundy. Pen and pencil set, silver-hue top, **$17.50.** Gold plate top, with tax, **$27.**
- Men's Parker "51" Pen and Pencil Set, same colors. Lustra-loy top, set **$17.50.** Gold plate top, with tax, **$27.**
- Men or Women's Parker Vacuumatic Pen and Pencil Set, ladies in green, brown, gray stripe. Men's brown, gray, black. Set, **$8.75.**
- Magnetic Desk Set, Parker "51" pen . . . beautiful white onyx base, a handsome gift, **$20.**
- Magnetic Desk Set, Parker "51" pen . . . small black marble base, for office or home, **$17.50**
- Magnetic Desk Set, Parker "51" pen . . . handsomely masculine base in jet crystal, gold-hue metal trim. Set, **$25.**

W&L—Stationery, Aisle 4, First Floor

GENE PRINGLE
and his orchestra
SUPPER DANCING
from 9 to 1
Wardman Park
METRONOME ROOM
Connecticut Ave. at Woodley Road

Ask Anne

Your Questions on Homemaking

I have a cinnabar box (cigarette) which during the heat wave got a little soft. Some white envelopes were placed on top of it and stuck to the box, leaving particles of paper all over it. To remove these particles seems to remove the design and part of the box itself. How can I take off these particles or have them removed? E. M. B.

There's an art shop located in the 2300 block of 18th st. nw. that does repair work and will probably be able to help you solve your problem.

How can I remove nail polish which was accidentally spilled on new nylon stockings? J. F.

Use acetone or regular nail polish remover to take the spots out of the stockings.

What do you recommend for the cleaning and polishing of leather chairs and tooled leather top tables? M. C. S.

Soiled leather may be cleaned either by washing with a special leather soap or with mild soapsuds and a soft cloth. Rinse afterward with a damp, clean cloth and dry with a soft cloth. Always follow washing with a conditioning dressing unless you are using a preparation which both cleans and conditions. There is a product on the market made of emulsified vegetable oils which cleans, softens, and preserves all types of leather except suede.

What will remove iron rust stains from kitchen sink and bathtub? I have just moved into an apartment where the bathtub and kitchen sink evidently were used as receptacles for iron tubs used by the workmen in redecorating.
Daily Reader.

Rubbing with a cut lemon may remove the stains but, if they're stubborn ones, you'll probably have to use oxalic acid. Apply a weak (5 per cent) solution of oxalic acid with a paper towel. Rinse off thoroughly after a few seconds. If acid is left on the surface of the enamel too long, the finish will be damaged.

Can you tell me how to crack black walnuts so that they come out in big pieces? I've turned the nuts at various angles, but they continue to break into small pieces. Also, how can I keep the nut meats from getting strong? I. M. W.

As far as I know, there's no formula for persuading stubborn black walnut meats to leave their thick shells intact. People with long practice in "picking out" such nut meats apparently acquire a knack for extracting them in fairly large pieces, but I think it's a skill that has to be developed by the individual. Of course, not using too heavy an implement to break the nut is important, and a quick rap is best so that you just crack the shell open, not mash it. As to storing, keep the meats in a tightly closed jar in a cool, dry place. Warmth and dampness make the nuts get rancid.

Anne answers questions through her column only. Address queries to Anne, Room 408, Washington Post, Washington 4, D. C.

Market Memo

Time to Mail Christmas Food Packages to Europe!

Only 11 more days left for Christmas shopping if you're sending food packages to Europe! November 15 is the mailing deadline to insure your gift arriving by December 25.

CARE can play St. Nick for you with one of its food boxes. Also, some local stores . . . Magruder's, Larimer's, Woodward & Lothrop, and others . . . have gift kits of goodies for overseas mailing. The store takes care of the shipping and the food goes duty free, so you don't have to worry about that. The limit to most countries is 22 pounds, but to a few . . . Italy or Eire, for instance . . . it's 11 pounds.

Ready packed boxes of Christmas luxuries, as well as necessities, are offered by the shops . . . boxes filled with glace fruits, salted nuts, fruit cake, and all sorts of good things, tied up in gay holiday paper. Or you can select the contents of your box from shelves stacked with cans of banana flakes, dehydrated potatoes, butter concentrate, Christmas puddings, orange base (for making orange juice, bouillon cubes, and other concentrated food products. In the meat line, there's canned ham, turkey, whole baked chicken . . . or, if you want to be really fancy, canned pheasant.

Saks
at 610 Twelfth Street

After-dark Sophistication in an all-curved frock, willow-slim above a full-flung tunic back. Black or brown rayon crepe for misses.
$25

For Information on Business Subjects Read J. A. Livingston's Columns

Brooks
1109 G Street

when famous names get together

Miss Swank Gibson Girl blouse with short cuffed sleeves, long collar. White or eggshell Silduka rayon crepe; 32 to 38
5.95
Gibson Girl Tie 59c

Collegetown Skirt features trouser tucks and fly front. Gripper waistband holds blouses in. Brown, black or forest-green pure wool; sizes 12 to 20
7.95

Sport Shop, Main Floor
Also at Brooks, 3411 Connecticut Ave.

PETUNIA!

For Sunday brunch
And teas and such,
I love a festive
Floral touch!

And don't forget Grandma's system of keeping your cut flowers fresh! Cut stems slantwise for greater water absorption . . . and for roses, drop an aspirin in the water.
Bishop-Bracken

Zirkin
821 Fourteenth Street

YOU'LL LOVE THE SLEEK BEAUTY OF OUR
Leopard
TRIMMED COATS

Singularly fine fashioned coats that mark you as a person of elegance and good taste. Rare luxury fabrics exquisitely styled and furred with sleek leopard . . . a most distinguished collection of coats that seem personally designed for you.

Model sketched $195 No tax

Coats, Third Floor

FLEXEES
creates the perfect figure
for today's new fashions

You see and feel the difference right away. For, Flexees means more than figure beauty alone. Flexees means maximum FLEXIBILITY, liveable EASE. You're shaped to the new silhouette. Curves are soft and lovely. You bend and move with freedom. A value, too, for Flexees prices have not increased since 1941.

GIRDLES AND PANTIES $5.95 to $15
COMBINATIONS $7.95 to $18.50

Flexees
"WORLD'S LOVELIEST FOUNDATIONS"
©1947
ON SALE AT DEPARTMENT STORES • SPECIALTY STORES • CORSETIERES

flannelette pajamas

THREE-PIECE SLEEPERS

Cuddly cotton flannelette pajamas . . . practical, well made, double stitched seams . . . designed to wear over diapers, with extra pants for quick changes. Knitted wristlets and anklets in nursery pattern or floral prints. Sizes 1 to 4.

$2.25

Infants' Dept.

THE Esther SHOP
1225 F St. N.W.

Mail or Phone Orders Filled
Charge Accounts Invited

BRIGHTEN Your Room

with
GAY
SLIP
COVERS

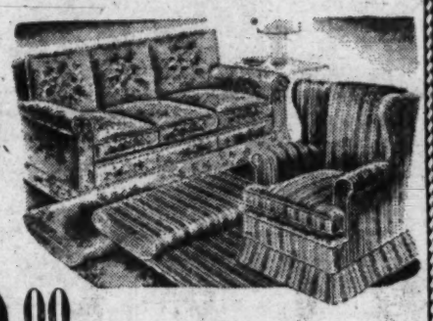

$49.00 up

Visit Our New Spacious Furniture Display Room

Have a 2-piece living room suite gaily slip-covered before the Holidays. This amazingly low price includes farbric, workmanship, pickup and 10-day delivery.

REUPHOLSTERING **DRAPERIES**

Davis Upholstery Co., Inc.
INTERIOR DECORATORS
Cor. 14th & P Sts. N.W. DEcatur 9400
Open Evenings *Free Parking*
Estimates Cheerfully Given in Nearby Maryland, Virginia

Mary Haworth's Mail

Two Brothers Come Home to Parents After Their Marriages Fail; Now Their Brawling Prostrates Mother and They Refuse to Leave

DEAR MARY HAWORTH: I am very sick with heart trouble and my doctor has warned me to avoid worry and upset or I won't be here much longer. Now I have done something that is nearly killing me.

I have told my two older sons to leave my home and find themselves another boarding house. I love them dearly and have tried to make them happy, but it's no use.

One is 26, the other 24, and both have been married. They moved back here two months ago, after their wives had to leave them due to their drinking and gambling. Since they came back, my heart ailment is worse and the other day when the doctor said I had to go back to bed, I got mad and told them to go.

If they were out of work, I wouldn't have done it; but both are employed, making $49 a week, and I charge them $8 each for board, which they say is too high.

Often Drunk And Disorderly

THEY call me a tightwad and are always fussing because I don't order two quarts of milk for each meal, but I can't afford it, as my husband is out of work, our young son, 15, is in school, and I have to feed the family—giving the boys box-lunches—out of this $16 a week.

They get drunk two or three nights a week and now that they can't abuse their wives they pick on me. On payday they get fighting drunk and are meaner than ever. One of them throws my furniture about and has broken two nice pieces.

When I told them to go, they said they didn't have to and wouldn't; that this is their home as much as mine; and now they are treating me like a dog. I can't stand much more. Do I have to put up with this all my life? Was I wrong in telling them to go? Please answer soon. H. B.

High Time Mother Asserted Herself

DEAR H. B.: You write from the region of moonshine and mountaineers and your elder sons are showing the worst traits of ignorant menfolk in that area.

As you say, they treat you like a dog, which is typical; and doubtless your heart trouble stems in large measure from smothered rage and anxiety, at having been badgered by bullies most of your life.

It is high time you asserted yourself. It would do your heart a world of good. You showed proper spunk when you told these brawling fellows to find other lodgings. You have been too lenient with them for too long, and as a result they think you are a fool,—fool enough to put up with anything from them.

Throw Them Out By Legal Means

THEY aren't children; they are able-bodied adults, responsible for their own support; and if they aren't welcome in your home, they don't belong there. If you don't want to keep them any longer, you don't have to. If they won't go peaceably, you may have them legally evicted—and you should.

The average landlord would call the police and have them arrested if they came in fighting-drunk and broke up furniture or otherwise acted mean and menacing.

For advice: Don't waste words arguing the matter with them. In self-defense and to prove you mean business, see the Legal Assistance Bureau in your community for recommendations on how to file suit for eviction against them.

Court proceedings of this type take about three weeks. They are granted priority over all other types of cases, to give householders protection against disorderly tenants. Hence in about a month you can rid your premises of these hoodlums—with the sheriff's help if necessary, supposing they don't leave sooner of their own accord. M. H.

TOMORROW: Young husband's family is up in arms because he treats his bride as if she were some supreme goddess whose every whim he must gratify.

Mary Haworth counsels through her column, not by mail or personal interview. Write her in care of The Washington Post.

Your Baby and Mine

Some Children Need Lessons In Chewing and Swallowing

By Myrtle Meyer Eldred

One of the distressing habits of the small child is to store food in the mouth, as if it were a pocket, and leave it there until the meal is finished. This is more apt to happen when the foods are the chewy ones for then, instead of chewing, the child packs them away for future mastication or disposal.

Mrs. G. writes, "I have one of those hold-in-mouth babies. You may believe me when I tell you that I have tried every conceivable way to break my daughter of this food-holding habit.

"It is not that she is underweight or sickly. She is quite a buster. Nevertheless, for wear and tear on the nerves I should hate to have this habit continue.

"It is over four months since she started to pocket her food. Her mouth is always open for more food but she just stores it and later spits it out."

Show Her How

One way to help solve this is to give the baby a dramatic illustration of HOW to chew and swallow. Then while she takes the small spoonfuls of food say each time, "Chew, chew, chew. Now, swallow, swallow, swallow."

Because it is easier to swallow soft, sieved foods, than chewy ones, I'd go back to the sieved foods for a time and if you give the chewy foods, give them one at a time. Let her hold some chewy foods—toast, bread, cookies—in her hand.

Also, teach her to hold her own spoon and encourage her to feed herself. The passive eater whose food is spooned into her would be more apt to be a mouth-packer than the agile child who is spooning it into herself.

Ciro's GALLOTTI
Famous Village Restaurant Since 1922
1304 G Street, N.W.
LUNCHEON, DINNER & SUPPER
MIXED DRINKS
Delores at the Piano & Solovox Music Til 2 A. M.
ME. 1434 ME. 6330

Work Plan for Cleaning Bath

Don't fail to have ventilation in the bathroom at all times.

Don't forget to keep one or two guest towels on the rack in the event of an unexpected visitor.

Don't forget to fold the towels after using. Crumpled towels on the rack present a very disorderly appearance.

Don't have old bottles around on shelves and ledges. A small medicine cabinet is not expensive and all such articles can be kept out of sight and still convenient in such a closet.

Above all, don't forget to pour a disinfectant down the various drains every so often to purify the atmosphere.

Chest Colds

To relieve coughing spasms, muscular soreness, rub throat, chest and back at bedtime with time-tested VICKS VAPORUB

America's Oldest Jewellers

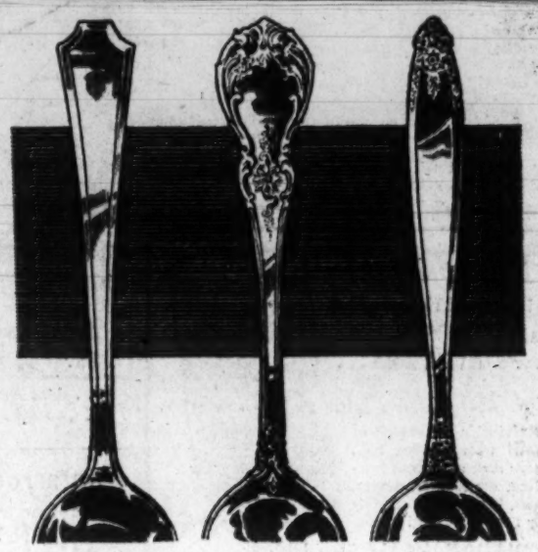

Your Treasure Forever

Fine Sterling imparts an air of elegance to any dinner table, and yet is your most economical purchase. It lasts for generations, and is enhanced in beauty by daily use.

Shown are three distinctive patterns, backed by Galt's superior service and a reputation of more than 145 years. One, two or three initials engraved without additional charge.

Fairfax . . . a colonial design. Place setting of 6 essential pieces 23.00

Old Master . . . elegantly ornamented. Place setting 23.50

Prelude . . . beautifully ornamented top. Place setting 22.63

Prices include tax

Galt & Bro.,
INC.
JEWELLERS and SILVERSMITHS
607 13th STREET, WASHINGTON, D.C.
Established 1802

87TH YEAR LANSBURGH'S

More Comfortable!
More Convenient!

NITE-'n-DAY

Pantie Foundation

*with Patented DROP-SEAT**

16.50

Deep side twin zipper openings free you from any struggle getting into or out of these modern-minded foundations. Easily managed, they also form a convenient drop-seat for complete freedom. Thus, in addition to controlling your contours to perfection, NITE 'n DAY all-in-ones give you all pantie advantages with no dis-advantages!

*Reg. U. S. Pat. Off.

Corsets—Third Floor

LANSBURGH'S—7th, 8th AND E STS.—NA. 9800

87TH YEAR LANSBURGH'S

Radiant Loveliness
For That Memorable Moment

BRIDAL GOWN

49.75

Beautiful is the bride exquisitely gowned in this radiantly lovely wedding dress. Wonderfully designed in Skinner rayon satin in soft ivory. Ornamented with beads at the waist and a long fabulous train. Sizes 10 to 16.

Other wedding gowns in white and ice blue in lace, marquisette, rayon taffeta, rayon velvet and rayon satin from 49.75 to 79.75.

Bridesmaid's Dress 29.75

The luxuriously dressed bridesmaid wears a gown of rayon satin with a bouffant skirt of rayon marquisette. Pink, rose, fuchsia, aqua, periwinkle blue, royal, gold or violet in sizes 10 to 18.

Other Bridesmaid Dresses in Rainbow Colors from $25 to $35

Bridal Salon—Second Floor

Our Bridal Consultant will be glad to assist you in making your wedding a memorable occasion. Of course, there is no charge for her service.

LANSBURGH'S—7th, 8th AND E STS., WASH. 4, D. C.—NA. 9800

How Dr. Edwards' Helps Folks Who Are Constipated

For over 40 years, Dr. F. M. Edwards, a noted Ohio Doctor, successfully relieved patients bothered by constipation and its headaches, lack of pep, dull eyes, sallow skin, with his famous Dr. Edwards' Olive Tablets.

Olive Tablets are *purely vegetable*. They work *gently* but oh—*so thoroughly!* Olive Tablets pep up a sluggish intestinal tract. They act on BOTH upper and lower bowels. Just see if Olive Tablets don't give YOU the most comfortable, satisfactory, more *natural-like* bowel movements you've ever had! No griping.

Buy Olive Tablets today. At all drugstores. Only 15¢, 30¢.

Washington Takes Care of Its Own—Support Your Community Chest.

Diamond Exhibit To Have Preview Tomorrow Night

Half a million dollars worth of diamonds are due in Washington this week and will be on display at Kay's Jewelry Store Thursday through Saturday.

A preview of the exhibit will be held Wednesday night on the stage of Loew's Columbia Theater, when the program will be broadcast over WINX.

The collection includes diamond-studded jewelry, unset gems and some in various stages of cutting. Miss Susanne Steinem, gemologist in charge of the exhibit, will operate a diamond-cutting wheel to illustrate the various phases and technical aspects of diamond cutting and polishing.

NEW! IMPROVED! FINER!

Dissolves Faster! Seasons Thoroughly!

"PASS the SALT" for a BETTER BIRD . . .

Rub inside and outside of fowl with Sterling Salt, *then* stuff and roast. Sterling, the zippier, zestier, tastier Salt, penetrates, brings out the juicy goodness all the way through. Try it!

Plain or Iodized

INTERNATIONAL SALT CO., INC.

REDUCE

SPECIAL OFFER!

THREE WEEK COURSE RESULTS GUARANTEED

YOU WILL HAVE A BEAUTIFUL new slim figure for the holidays by starting today on this amazingly economical three-week course in reducing at Washington's finest and most outstanding reducing studio, Bill Hutzell's Studio of Figure Design.

PLUS THIS ADDITIONAL OFFER! At the completion of your three-week course, you will receive the outstanding book on reducing, "Forty Exercises for Figure Perfection," written by Bill Hutzell.

SAFE AND SCIENTIFIC

Sane and common-sense physical conditioning under personal supervision of Bill Hutzell, former coach at U. of Md., Army Training program, Georgetown University and for many years physical instructor at the Y. M. C. A.

Yes, you can actually start today on this comprehensive reducing course at this amazingly low cost.

Course Includes:
1. Figure Perfection Exercises
2. Posture Improvement
3. Spot Reducing
4. Vapor Cabinet
5. Gyrolator or Massage
6. Exercycle
7. Beauty Bike
8. Vibrator

3 Week Course $21

PHYSICAL FITNESS CLUB

1719 K ST. N.W. • EX. 4204

(Just Off Connecticut Ave.)

Susie Q.

". . . And Susie says to me 'I bet you even sleep in your old football sweater' . . . Well, brother, that did it! Fooey on women!"

Tomorrow's Menu

Less expensive shoulder chops come tenderly to table, with enough savory brown gravy to give everybody a generous helping, when braised unhurriedly as suggested by home economists of the Citizens Food Committee's Consumer Service Section. Follow the same flavor-conserving method for lamb or veal shoulder chops.

Sharing honors on tomorrow's Peace Plate menu are diced parsley potatoes, scalloped corn and apple jelly, with lemon meringue pie as a dessert treat.

BRAISED SHOULDER PORK CHOPS

4 shoulder pork chops, 1 inch thick
Flour
2 tablespoons fat
⅛ teaspoon pepper
¾ cup sliced onions
2 cups water

Dredge chops with 2 tablespoons flour. Brown on both sides in fat heated in skillet. Add remaining ingredients. Cover; simmer 40 to 60 minutes, or until tender. Arrange chops on a hot platter, and keep warm. Then thicken liquid remaining in skillet to gravy consistency, using 1 tablespoon flour for every 1½ tablespoons cold water. Mix the flour and water to a smooth paste before stirring into liquid. Cook until thickened, while stirring. Pour over chops. Serves four.

NAUSEA due to travel motion, RELIEVED with the aid of MOTHERSILL'S SEASICK REMEDY. aids in quieting the nervous system. THE WORLD OVER

Chevy Chase Club Plans Meetings

Various section meetings this week of the Woman's Club of Chevy Chase will offer members first-hand accounts of Indonesian culture and present-day conditions in Europe.

Mrs. James G. McManaway, a member of the club just back from a trip through England, Scotland and France, will report to the drama section today at its meeting at 2 p. m., in the clubhouse. Also on the program will be songs by Virginia Vincer Langford, soprano, accompanied by Dorothy Radde Emery; theater forecasts by Mrs. J. Alan Maphis, and a one-act play directed by Mrs. Harry F. Lowe.

Miss Minnie Frost Rands, author and traveler, will discuss "Indonesian Arts and Culture" for the meeting Thursday, 2 p. m., of the art section. She will display Javanese batique, brass work and wood earvings, which she collected during her three-year stay in Java. The speaker is the author of "Bunki," a children's story of the Indonesian people. The book is illustrated by her daughter.

"First-hand Report of a Woman's Europe" will be the topic of Ann Hagen, United Press correspondent and home economist, when she speaks at the civics section meeting Friday, 2 p. m. Miss Hagen is just back from a survey of 16 European countries. Her talk is sponsored by the forum committee under the chairmanship of Mrs. James V. Bennett.

D. C. Institute To Help Map Va. Resources

Richmond, Va., Nov. 3 (AP).—The advisory council on the Virginia economy held its first full meeting today and decided to employ the Brookings Institution, widely known D. C. research organization, to assist as consultant in making a survey of the State's economic resources.

In employing Brookins, the council acted favorably on a recommendation of its executive committee. Dr. Lewis Meriam, vice president of the organization, attended the council's meeting in the capitol and outlined various aspects of the work which Brookings will undertake.

Brookings employes are expected to start work about January 1 and continue until April. The institution's fee will amount to at least $35,000.

Before the council's action was taken, Governor Tuck spoke briefly and told its members that if Virginia business interests would underwrite half of the cost of the study he would recommend a State appropriation to cover the balance.

The chief executive stressed the importance of the work and said it should be started as quickly as possible. He appointed the 51-member economic council early in the summer to study means of best utilizing the resources of Virginia to improve the State's economy.

Martinsburg Man Slain; Tenant Held

Martinsburg, W. Va., Nov. 3.—Magistrate King Larkin today issued a warrant charging Earl Mason, 43, with the fatal shooting of his neighbor and landlord, Henry Payne Bryarly, 78-year-old retired farmer.

Mason voluntarily surrendered at the county jail tonight after being missing all day, State police reported.

Bryarly was killed as he undressed last night by a bullet fired through the second story bedroom window.

State Police Corp. A. T. Hodges said Mrs. Bryarly was in the bedroom at the time of the shooting, at about 11:30 p. m., but was too frightened to go downstairs to call police for about an hour.

Hodges said Bryarly and Mason had disagreements of several months standing and that Bryarly recently had an eviction notice served on Mason, who lived in a house owned by Bryarly.

Mason apparently drove off early today in his 1931 model car, and drove up to the jail tonight, Hodges added.

Sales Tax in Md. Upheld by Grange

Frederick Md., Nov. 3 (AP).—A resolution passed by the Frederick County Pomona Grange said today it is opposed to any repeal of the State retail sales tax until "some better substitute" is found.

The Grange, at a meeting of 175 delegates, also passed resolutions asking for better detention quarters for juvenile first offenders, and opposing any change of the soil conservation program from the Department of Agriculture to the State Extension Service.

P-TA to Hear Knight

The Silver Spring Intermediate School P-TA will meet in the school auditorium at 8 o'clock tonight. Owen Knight, supervisor of pupil personnel for Montgomery County schools, will speak on "Understanding Our Children."

Portraits

By James J. Metcalfe

Your loving vow

When you were just a friend to me . . . The sky was blue and bright . . . Because your name became a part . . . Of every day and night . . . But when you whispered to my heart . . . That you were something more . . . I knew you were the only one . . . I wanted to adore . . . Each moment held an ecstasy . . . Of happiness supreme . . . And I began to understand . . . The meaning of a dream . . . Your words meant more to me than just . . . Their music soft and sweet . . . For they expressed a promise true . . . That made my life complete . . . And that is why today the sky . . . Is more than merely blue . . . And why I want the world to know . . . That I belong to you.

15 Indicted In Violation Of Drug Laws

A phone-call delivery service in dope peddling was charged against 1 of 15 persons indicted yesterday by the District grand jury for violations of the narcotics laws.

Forty-two indictments were returned with 6 cases ignored.

Charged with operating the delivery service was Lawrence W. Peden, 1006 Massachusetts ave. nw.

According to police, Peden accepted phone-call clients and would deliver the quantity of drugs ordered from his apartment. Peden was arrested in a park near his residence after making an appointment with an informer for delivery of drugs. Police said they uncovered a quantity of heroin concealed under a loose board in the mantelpiece in Peden's apartment.

Others charged with narcotics law violations over a period of several weeks were: Blanche English, alias Jean English, 832 10th st. nw., wife of Tommy English, former member of the Blackface gang, now serving time for housebreaking; Elmo W. Pledger, 1006 Massachusetts ave. nw., Wilbert A. Warren, 1218 Union st. sw., Paul Jones, 61 Myrtle st., ne., Raymond T. Davis, 2132 9th st. nw., Lee Sick Wing, 414 9th st. nw., Wing On Wong, 827 5th st. nw., Harry Lee, 507 H st. nw., Hen Lee, 722 6th st. nw., Lee Hen Yee, 918 G pl. nw., Chey Gee Pun, 918 G pl. nw., Hong Wong, 724 6th st. nw., and Richard Ragan, 725 Quackenbos st. nw.

Indicted in Murder

Indicted for first-degree murder was Oscar Wigfall, 40, of 1117 5th st. nw. According to police, Wigfall admitted fatally injuring John Edward Parker, 27, of 427 H st. nw., with an iron bar as the latter lay on a park bench at 5th st and Massachusetts ave. nw., last September 19.

Police said Wigfall declared he hit Parker to get even for a beating Parker had given him the day before.

John M. Gatling, 53, of 204 16th st. se., was charged with assault with a dangerous weapon in the wounding of three children with shotgun pellets. Gatling was accused of firing a 12-gauge shotgun at the youngsters who had been annoying him by running up and down his steps.

Injured by the pellets were Russell Henry, 11, of 1617 B st. se.; Alegrnon Tonkin, 10, of 201 17th st. se., and Barbara Kyler, 11, of 1652 B st. se.

Marian N. Harris, 21, former carnival performer, was charged with manslaughter in the fatal stabbing of James Brown, assistant manager of a minstrel troupe at the Endy Brothers carnival which played here last August. The stabbing resulted from an altercation over back pay, according to Miss Harris.

Charged With Assault

William English, 23, of 1635 11th st. nw., was charged with assault with intent to kill. According to police, English pushed a girl friend, Beatrice Dixon, from a second-story bedroom window. In the 20-foot fall to the pavement, Miss Dixon suffered a fractured skull and a fractured thigh. The incident occurred last June.

Others indicted yesterday were:

Assault with a dangerous weapon—Robert D. Williams, 53, 60 Massachusetts ave. nw.; William E. Barrington, 57, 1811 S st. nw.; Theodore M. Gray, 22, no address; George Spearmint, 38, 2136 9th st. nw.; Harry H. Pelham, 47, 2720 N st. nw.

Assault with a dangerous weapon and assault with intent to kill—Milton D. Taylor, 34, 1638 4th st. nw.

Robbery—Joseph Bradley, 24, 484 M st. sw.; Jerome H. Finch, 30, 66 N st. se.; Oscar Dancy, Jr., 23, 49 Myrtle st. ne.; James Castle, 21, 905 M st. nw.

Housebreaking and larceny—Lloyd N. Hockaday, 18, 1907 Capitol ave. ne.

Housebreaking and assault with intent to commit robbery—Charles A. Short, 22, 3757 Grant st. ne.; Otis B. Talley, 22, 606 Kenilworth ave. ne.; Fred Roberts, Jr., 19, 720 Kenilworth ave. ne.

Housebreaking and unauthorized use of vehicle—Thomas L. Norris, 18, 1005 U st. nw.

Unauthorized use of vehicle—Bernard C. Cummings, 28, 704 2nd st. nw.

False pretenses—King W. Carter, 42, Potomac Hotel, 18th and N sts. nw.

Larceny—Alice Smith, 38, 1610 11th st. nw.

Bad checks—Horace G. Atkinson, 51, 320 E st. nw.; Christine Burley, 20, 1013 2nd st. ne.; Robert C. Pettigrew, 23, 1914 Bennett pl. ne.; John W. Hairston, 43, 472 N st. nw.; George C. Williams, no address.

Forgery—Ignatius F. Perry, Jr., 19, 90 N st. sw.

Escape from custody—Bennie Melvin, 36, 441 Lamont st. nw.

Soliciting prostitution—Norman M. Hollins, 24, 1251 Vermont ave. nw.; William C. Hill, 32, 1134 33rd st., East Newport News, Va.; Floyd J. Miller, 27, 1810 7th st. nw.

The grand jury ignored charges against the following:

Assault with a dangerous weapon—John H. Dawson, 29, 1325 Huntoon ct. sw.; Mary B. Riley, 38, 801 Dwyers ct.

Grand larceny—Albert H. Taylor, 38, 801 L st. nw.; Robert S. Weldon, 30, Louisville, Ky.

Housebreaking and larceny—John J. Donnelly, 37, no address.

Possession of numbers slips and operating a lottery—John H. Fikes and Frank J. Buffner, no address.

The grand jury returned the following case to Police Court for disposition:

Unauthorized use of vehicle—Jesse J. Brice, 34, 3 Alexanders ct. nw.

Orange Merchants Plan Annual Session

Orange, Va., Nov. 3.—The Orange County Retail Merchants Association will hold its annual banquet and meeting at the Orange Fire House on November 17. Edmund H. Harding, Tarheel humorist, and Charles B. McFee, managing director of the Virginia Retail Merchants Association, will be guest speakers.

WISHING WELL

Registered U. S. Patent Office.

8	5	7	3	6	3	4	8	3	6	5	8	5
E	Y	H	D	A	A	G	X	O	N	O	C	U
2	8	3	6	4	5	8	2	8	8	7	6	7
N	I	P	E	R	R	T	O	T	I	O	E	U
8	7	3	5	7	6	5	7	3	4	3	5	6
N	S	T	A	I	D	L	N	A	A	F	E	A
4	5	6	8	5	2	3	8	4	7	6	8	3
T	N	N	G	T	E	R	E	I	G	S	X	A
3	4	8	3	7	6	8	5	3	5	3	7	8
I	T	P	R	P	W	E	S	A	R	T	L	E
2	5	3	6	8	5	7	6	8	6	5	8	4
G	C	Y	E	R	O	A	R	I	E	G	E	U
4	8	5	8	5	2	6	5	4	5	7	5	8
D	N	N	C	I	E	D	Z	E	E	N	D	E

HERE is a pleasant little game that will give you a message every day. It is a numerical puzzle designed to spell out your fortune. Count the letters in your first name. If the number of letters is 6 or more, subtract 4. If the number is less than 6, add 3. The result is your key number. Start at the upper left-hand corner of the rectangle and check every one of your key numbers, left to right. Then read the message the letters under the checked figures give you.

Copyright 1947, by William J. Mellen. Distributed by King Features, Inc.

Grin and Bear It

"Your speeches on food conservation have produced excellent results, Senator—People have stopped throwing it at you!"

WFMD 930	WCHV 1240	WEPM 1340	WINC 1400
Harbaugh Bros., 6. News, 7, 8, 8:30. Birthday Club, 8:15. Devotions, 8:45.	News, 6:55, 7, 7:25, 7:55, 8, 8:30, 8:55. Musical Clock, 6:30-7:25. Crosby, 8:15.	News, 7, 8. Wake Up and Sing, 6:30. Stock Report, 6:55. Devotions, 7:45.	Sign on, 6:30. Mkt. Report, 6:55. News, 8. Birthday Club, 8:15. Music, 8:30-9.
9:00—News, Music. 9:15—Sleepy McDaniel. 9:30—Dixie Pals. 9:45— " "	Breakfast Club. " " " "	News; Ray and Skipper. Flash Bulletins. " "	Breakfast Club. " " " "
10:00—Valley Trio. 10:15—Lucky Sauls. 10:30—Evelyn Winters. 10:45—Morning Melodies.	Classified Column. " News, Crocker. Betty Crocker. Xavier Cugat.	News; Especially for Ladies. For Listening Only. " " "	My True Story. " " Magazine Of the Air. Hymns Post.
11:00—Arthur Godfrey. 11:15— " " 11:30—Morning Musicale. 11:45— " "	Breakfast in Hollywood. Galen Drake. Ted Malone.	News; Highlights from Hollywood. Tunes at Noon. " "	Breakfast in Hollywood. Galen Drake. Ted Malone.
12:00—Wendy and News. 12:15—Farm Time. 12:30— " " 12:45— " " ; Weather.	Welcome Travelers " " News; Music. Walts Time.	News. Tunes at Noon. Man on the Street. Tunes at Noon.	Luncheon Lyrics. Blend of Melody. Band Box. Martinsburg.
1:00—Familiar Hymns. 1:15— " " 1:30—Radio Playboys. 1:45— " " ; News.	Baukhage News. Music of the Masters. Church of Air.	News; Hi Neighbor. Dance Parade Jig Saw News	Baukhage, News. Hello Front Royal. Hits of the Week. "
2:00—Matinee Melodies. 2:15— " " 2:30—Look Your Best. 2:45—Rose of My Dream. 3:00—Autumn Serenade. 3:15— " " 3:30—House Party. 3:45— " "	Kiernan, News. Ethel, Albert. Bride and Groom. " " " Ladies Be Seated. " " " Paul Whiteman Club. " " "	News; Bulletin. Lean Back, Listen Flash Bulletins. " " News; Light Concert Hour. " " "	News. Ethel and Albert. Bride and Groom. " " " Ladies Be Seated. " " " Paul Whiteman Club. " " "
4:00—Hint Hunt. 4:15— " " ; News. 4:30—Winner Take All. 4:45— " "	" " " " " " Platter Parade " "	News; Ray and Skipper. Your Government Rehabilitation.	Ladies Be Seated. " " " Paul Whiteman. " "
5:00—School of the Air. 5:15— " " " 5:30—Treasury Band. 5:45—Lum 'n' Abner.	Styles in Song. Terry and Pirates Sky King " "	News; D. C. Today. Dinner Melodies. " " "	" " " Top Records. Dick Tracy.
6:00—Md. News; Music. 6:15—Frontiers of Science. 6:30—Sports, Barber 6:45—Football; music.	News; Sports. Sammy Kaye. Suns and Starlet. Barry Wood Show.	News; Music. Sports. National Hour. Record Revue.	Announcing Dave Ross. Arthur Godfrey. Front Page.
7:00—Evening Serenade. 7:15— " " 7:30—Club 15 7:45—News; Murrow.	Music for Dining. Elmer Davis. Green Hornet. " "	News; Country Show. Charlie Spivak. Haunting Hour. " "	Headlines. Elmer Davis. Reuben. Musical Miniatures.
8:00—Big Town. 8:15— " " 8:30—Mr. & Mrs. North 8:45— " " ; News.	Symphony of Melody. Singin' Sam. Town Meeting. " "	News; Vanderbook. Musical Memoirs. Milt Herth Jerry Sears.	Lum 'n' Abner. Singin' Sam. Melody Magic. Burl Ives.
9:00—We, the People. 9:15— " " 9:30—Studio One. 9:45— " "	" " " " Boston Symphony. " "	Between Lines. Sacred Heart. Masterworks. " "	Top Tunes. Wings of Melody. Voice of the Army. Guest Star.
10:00— " " 10:15— " " 10:30—CBS Is There. 10:45— " "	" " " " Record Man. " "	News; Sports. Sports; alive " "	Modern Music " " Masterworks.
11:00—News, Collingwood. 11:15—Dance Orchestra. 11:30— " " 11:45— " "	News; Music You Want. Dance Orchestra. " "	News.	Weather. News.

Economic Aid For Latins Urged On Basis of Need

Detroit, Nov. 3 (INS). — The United States was asked for economic aid for Latin America today in an appeal based on human needs rather than the threat of Communism.

Dr. Alberto Lleras, director general of the Pan American Union, told the Detroit Economic Club there is no immediate danger of Communism in Latin countries if economic cooperation fails.

But he declared the United States "has a rare chance to try an unusual experiment by cooperating in the introduction of better standards of living" in the southern nations."

Nationwide Study Planned on Effect Of War on Childre

New York, N. Y., Nov. 3.—The effect of war on children and what can be done about it will be the subject of a nation-wide study sponsored by the International Committee for Mental Hygiene, it was announced today by Dr. Frank Fremont-Smith, vice president of the International Committee.

Dr. Fremont-Smith said results of this project would be presented to the International Congress on Mental Health, set for next August in London.

An organization will be set up with discussion groups throughout the country and "will have as its aim the enlisting of as many qualified people as possbile who are interested in mental health and social welfare."

Mexican Farmers Reported Fleeing From New Volcano

Veracruz, Mexico, Nov. 3 (U.P.).—Farmers around the town of Rio Blanco, Orizaba State, were reported fleeing today, frightened by cano, born three days ago.

Reports said flying rocks hurled by the volcano had caused some casualties and started an exodus.

Cerro Gacho, formerly a peaceful hill, suddenly began belching boulders and yellow clay on Friday.

Trout Found Cooked In Brook by Forest Fire

Augusta, Me., Nov. 3 (AP).—Brook trout actually were cooked in pools heated by the Maine forest fires. Gerry Wade, hatchery superintendent, today displayed boiled trout taken from one pool over which a woods fire traveled.

Dr. Mustard Is Named N. Y. Health Director

New York, Nov. 3 (AP).—Mayor William O'Dwyer announced today that Dr. Israel Weinstein had resigned as Commissioner of Health and would be succeeded by Dr. Harry S. Mustard, director of Columbia University's School of Public Health.

Singer Charges Maltreatment by U. S. Officials

Toronto, Nov. 3 (AP).—Regina Strash, one of 45 Toronto singers refused admission to the United States at Detroit, charged today United States immigration officials had treated them "like prisoners."

The singers, members of the Bangos choral club, were to have sung at a Sunday concert.

Miss Strash denitd that any of the singers had Communist tendencies. She said: "We were herded into a room like cattle and treated like prisoners for five hours without food and the opportunity to telephone."

Her 18-year-old sister, Ida, said: "We had no breakfast and by 1 p. m. we were all feeling rather faint. We asked why we were being held and the officials refused to say. I asked an immigration man, 'what if we refuse to leave here?' His reply was, 'we'll take you bodily back to Canada when we have finished with you.'"

Technicians Laud Hughes Flying Boat

Long Beach, Calif., Nov. 3 (AP).—Pronouncing yesterday's initial test of Howard Hughes' flying boat entirely successful, technicians discussed tonight that the 25-million-dollar Birch Behemoth shipped only three pints of water.

A minute examination of the craft in drydock showed that no logs had been driven through the hull as it raced across the harbor in taxi runs. Eighteen-inch plastic balloons had been fitted into the tail and the main hull to keep the air monster afloat in case of such an accident.

Bids and Proposals 6

COMMISSIONERS, D. C., WASHINGTON, D. C., October 31, 1947. Sealed proposals will be received in Room 500, District Building, 14th Street and Pennsylvania Avenue, N.W., Washington 4, D. C., until 2 p. m., EST, November 20, 1947, and then publicly opened and read, for Construction of 9th Street Branch, Section 3, Piney Branch Relief Sewer, consisting of approximately 800 linear feet of 3' to 7'6" diameter concrete and brick sewer in tunnel, and approximately 150 linear feet of 16" to 42" sewer in open cut. Plans and specifications and proposal form may be obtained in Room 437, District Building. (Telephone NAtional 6000, extensions 2378 and 2311). Oct.31,Nov.3,5,4,5,6

Federal Works Agency, Public Buildings Administration, Washington, D. C., Nov. 3, 1947.—Sealed bids in duplicate for Fire Pump to be located in Hangar No. 3, a Hangar No. 7 Facility, Washington National Airport, Gravelly Point, Virginia, will be received until 1 p. m. (Standard Time), on Nov. 17, 1947, in Room No. 7023, Federal Works Agency Building, Washington, D. C., and then publicly opened and read. Bid guarantee is required. If the amount of the contract exceeds $2000, U. S. Standard Form No. 23, Construction Contract, will be used and performance and payment bonds will be required. Upon request one set of Project Documents and five sets of drawings and specifications will be supplied without charge to each general contractor interested in bidding on the complete project, all of which must be returned, upon request, and in the discretion of the undersigned, one set of drawings and specifications will be furnished to builders' exchanges, chambers of commerce and other similar organizations, with the understanding that the set will be retained on their premises and made available for inspection by any interested subcontractor or material firm. W. E. REYNOLDS, Commissioner of Public Buildings, Federal Works Agency.

COMMISSIONERS, D. C., Washington, October 30, 1947. Sealed proposals will be received at Room 500, District Building, 14th and Pennsylvania ave. nw., Washington 4, D. C., until 2 o'clock, p. m., (EST), November 7, 1947, and then publicly opened for approximately 100,000 cubic yards of grading, at various locations in the District of Columbia. Apply Room 437, District Building for proposals and specifications. Oct.30,Nov.3,4,5,6.

THE NEW *Sensational* THIN LIPSTICK *Permanon* by SUTTON

$1.00 ★ Plus Tax

PENCIL THIN—for neat, precise and easy application

SATIN TEXTURED—to flatter your lips

INDELIBLE—to make color last longer

FASHION RIGHT—in nine beauty-glowing shades

Sutton proudly presents this exciting innovation in Lipsticks. It's streamlined—in a shining jeweler-type metal case that is so easy to carry . . . gives you the proper way, the prettiest, easiest, only way to achieve your most becoming mouth. Select your proper shade from the flattering assortment and see for yourself the amazing results.

On Sale at all

PEOPLES DRUG STORES — The Beauty Headquarters in Your Neighborhood

PEOPLES DRUG STORES

Bids and Proposals will be found on Page

Business Service 9

ACCOUNTANT EXPERT—Books started, kept, part-time, taxes. Reas. OR. 2074.

ALL LEGAL papers should be typed. Wills a specialty. AD. 8601.

ALUMINUM STORM WINDOWS for steel casement windows; never before has there been a storm window like this; beautifully designed to fit any steel or wood casement opening. For free estimate phone WI. 9333 or WA. 6116. BETTER HOMES CO., 7218 Wis. ave.

ANGLE DECORATING CO.
We take pride in our interior and exterior painting. Immediate service. Papering a specialty. DI. 0142.

CAMERA REPAIRING
CALL FULLER & D'ALBERT, INC. National 4712. 815 10th ST. N.W.

CARPENTRY
Remodeling and decorating; 1st class white mechanics. Call AINSWORTH, RA. 4818

ELECTRIC repairs; installations; commercial and residential; prompt, courteous, guaranteed service. A. C. ELECTRIC CO. RA. 5858.

ENVELOPES ADDRESSED AT HOME. AD. 8601.

HEATING—Oil furnace and oil burners, complete hot-water radiation systems with summer and winter domestic hookup; expert engineering; 2 years to pay. SERVICE ENGINEERING CO., 3321 Georgia ave. GE. 5259. GE. 6065.

KITCHENS REMODELED
Old kitchens redesigned and completely installed, including cabinets, range, refrigerator, new linoleum and painting. FHA FINANCED if desired. Worn sink tops replaced with TRACY stainless steel or FORMICA. MODERN HOME CO. NA. 6710.

KLOMP AIR SYSTEMS
Specialists in air-conditioning and warm air heat. 35 years experience. VI. 5801

OIL BURNERS
Famous Silent-Glo Air Seal. Immediate installation; 3 years to pay; no down payment; no payment until 1948. DISTRICT HARDWARE, RADIO & APPLIANCE Inc. 2146-48 P St. N.W. DU. 5360

PAINTING, Papering, Decorating. By colored expert. LI. 8888.

PAINTING—PAPERING
PLASTERING
ARCO CO. NA. 3339, NA. 3668.

PAINTING—PAPERING
Floor finishing; white mechanics; guaranteed work. CALL ANYTIME. AT. 2760.

PAPERING AND PAINTING
A-1 WORK. ESTIMATE FREE.
CALL MR. BECKETT, DU. 4033.

REFRIGERATION and washing machine repair service, domestic and commercial, all makes; "Coldspot" a specialty; work guaranteed 90 days; prompt service, reasonable charges. KENILWORTH REFG. SERVICE, 1508 Olive st. ne. VI. 4995, day or night.

REUPHOLSTERING—Slip covers, springs repaired; materials furnished; estimates free. J. T. GRIER, UPHOLSTERY, 1625 Wis. ave. AD. 7373.

Roofing—Sheet Metal Work
Difficult leaks our specialty. Guaranteed. Free est. given. Call O'CONNOR BROS., WA. 9041 or MI. 4280, ext. 211.

SLIP COVERS
Custom tailored from your old or new material. Estimates given on labor. TE. 3042.

STONE—CEMENT WORK
CEMENT WORK, STONE WALLS, FLAGSTONE — CALL JERRY, A SPECIALIST. AT. 9266.

UPHOLSTERING
and repair by veteran. Cushions rebuilt. Reasonable. Free estimate. AT. 2137.

Lost 10

BILLFOLD, man's, black; cont. driver's permit, etc.; lost in Kresge's 5 and 10 at Rittenhouse and Ga. ave.; keep money, return contents. GE. 0935.

CASH—$260 in $20 bills. Lost Oct. 31. Liberal Reward. TA. 8558.

DOG—Female, about 6 months old; color gray, black pointed face, pointed ears stand up, curly tail; size of a chow. Lost vicinity Hillyer pl. and Conn. ave. Wed. noon. Call DE. 3161 during day; NO. 1716 after 6 p. m.

FUR SCARF, 4 skins, Kolinsky, bet. Raleigh Hotel and F st. on 12th about 9 Fri., Oct. 31; value approx. $300; init. MAJ; lib. rew. AD. 9281, wkdays. EX. 3300, Ext. 704.

GOLD CHAIN and Sigma Chi Fraternity medallion, lost Friday night, vic. Mt. Pleasant st., between Park rd. and Irving st. Initials "E.G.E., '06." Reward. GE. 7547.

PEARL NECKLACE—Nov. 1, 8:30 p. m., Girard st. between 11th and 13th sts. nw., or T st. between 15th and 16th sts. nw. Reward. Call AD. 3151.

PIN—Gold Navy wings with diamond set in platinum shield; reward. NO. 7033.

RHINESTONE PIN—Vic. Conn. ave. to Eye st., Garfinckels to Woodward & Lothrop to F st. Reward. DE. 2884.

ROSARY—Sterling silver; vic. 18th-Pa. ave. nw., Sat. Sentimental value. DE. 0169 before 12 noon, or after 9:30 p. m.

WRISTWATCH—Lady's Elgin, diamond set, gold; reward. AD. 6618, RE. 4054.

LOST—At Hotel Statler Saturday, October 25—man's gold Illinois watch. Red minute numbers on dial; block-lettered initials R.F.F. on back. Finder please write Occupant, 1410 E. University Street, Bloomington, Ind., at once. Reward.

WRIST WATCH (Paul Bregette), pink gold, Oct. 30, 4:20 p. m., vic. U. S. N. Yard (Foundry), and rear of school at 4th and M sts. se. $25 reward. ME. 0379.

Personals 11

ACCOUNTANT EXPERT—Books started, kept; part time; taxes; reas. OR. 2074.

ALL German letters and documents translated by expert; reas. rates; confidential. Call OR. 0888 after 7 p. m.

ALTERATIONS AND SEWING—Children's clothes a specialty. TW. 2914.

ALTERATIONS, dress designing and remodel. K. Frederick, 1740 K. EX. 8160.

BABY SITTING, evenings; infants preferred; Alex., Fairlington, Parkfairfax. OV. 1930.

CERAMICS classes now forming; pottery supplies, kilns, firing, green ware. Lynda Rose of Phila. Studio, 1125 14th st. nw. Reasonable prices.

CONFIDENTIAL INVESTIGATIONS—DIVORCE and DOMESTIC matters—Civil, criminal. Free consultation. NA. 6665. SOUTHERN INVESTIGATION BUREAU. Suite 305, 710 14th st. nw.

CURTAINS stretched at my home; satisfactory care guaranteed. LU. 0850.

DID YOU KNOW that your rugs and upholstered furniture can be beautifully cleaned in your own home or office? Ready for use same day. Aetna Rug & Upholstery Cleaning Co. NA. 3339.

DRESSMAKING, tailoring, slip covers, alterations. DI. 9740.

DRESSMAKING AND ALTERATIONS expertly done at reas. prices. EM. 3007.

Instructions 12

Aircraft Mechanic License
Morning class for "A" license, to start Nov. 3; hours 9-12 a. m., Mon., Wed., Fri. Enroll today.
TEACH AIR INSTITUTE
WASH. NATL. AIRPORT EX. 0063

Airplane Flying Instruction
Under GI Bill. Men and women. Phone OL. 8688 for details.

LESSONS in Gregg Shorthand and touch typing; secretarial training. AD. 8601.

PIANO—Private lessons for beginners. Call GL. 0686 for appointment.

PIANO—Experienced Leschetizky method. Priv. instruc. Hopkins, AD. 0437.

Auto Driving Lessons
Permits secured. Dual-controlled cars. Pickup service. TA. 4228.

Help, Men 15

ACCOUNTANT, const. exp., $60 up.
Asst. bkpr., cashier, to $50.
Multilith operator, $1800.
Engineers, $8,000; electronics, mechanical, calcul. and design, etc.
Stenographer, $55.
Shipping clerk, $45.
Stenographer, clerical, $40.
Clerk-typist, $140.
Investigator, 22-28, car, $175.
General clerks, $35.
ATLAS AGENCY
Evans Bldg., 1420 New York N.W.

AIR CONDITIONING
And refrigeration engr. as instructor; top wages. Call Mr. Shurr.
NATIONAL INSTITUTE OF COMMERCE & TECHNOLOGY
DI. 6703

AUTO BODY MAN
5½-day week; vacation and holiday pay; average earnings $100 per week. SEE MR. GARNER
McMahon Chevrolet, Inc.
6323 Georgia Ave.

Auto Front End and Wheel Alignment Man
Latest and most modern equipment; one of Washington's finest locations; excellent opportunity for thoroughly experienced man. See Mr. LeGette.
CAPITAL GARAGE
1320 New York Ave. N.W.

AUTO SERVICE SALESMAN
Immediate opening, excellent opportunity for capable, well experienced man. New car dealership, most modern and best equipped facilities in Washington. See Mr. Le Gette.
CAPITAL GARAGE
1320 New York Ave. N.W.

AUTO MECHANICS
Opening for experienced A-1 men; excellent working conditions, finest equipment, hospitalization benefits, group insurance, paid vacations and holidays; many other advantages. See Mr. Le Gette.
CAPITAL GARAGE
1320 NEW YORK AVE. N.W.

AUTO MECHANIC
Experienced; De Soto, Plymouth dealer; excellent working conditions; good salary.
Bowie-Vincent Motor Co.
5013 Ga. Ave. N.W. RA. 0400

BARBER SHOP PORTER—$25 week guarantee and commission; good for $40 and up. Apply 437 9th st. nw.

BARBER—Hrs. 8 to 6, $60 wk. Apply 453 K st. nw.

BARBER
Thoroughly experienced for very busy modern air-conditioned barber shop. Excellent earnings and guarantee. Apply to Mr. Zoslow at
GOLDEN STAR
1342 New York Ave. N.W.

BARBERS (2)—$50; 65% comm.; $1 haircuts; good hrs.; no Sun. work. RE. 4904.

Bricklayers Wanted
CALL MR. MAGRUDER, OL. 8084.

BUS OPERATORS
STREET CAR OPERATORS
MEN WANTED for steady work at good pay as streetcar and bus operators; average weekly earnings, $60; no experience necessary, all training paid for; opportunity for promotion plus pension system, paid vacation, free transportation. Apply in person weekday mornings, Monday through Friday, between 8:30 a. m. and 12 noon. For the convenience of those unable to call for interview on weekdays the Employment Office will be open until further notice on Saturdays, 10 a. m. to 2 p. m. CAPITAL TRANSIT CO. Employment Office, 3132 M st. nw. Take Route 10, Rosslyn; 20, Cabin John; 30, Friendship Heights streetcar, to door.

Carpenters Wanted
CALL MR. MAGRUDER, OL. 8084.

CARPENTERS—2
for private building; steady work; in bad weather work inside. See Mr. Snell on the job, 19th and North Madison sts., Arlington, Va.

CABINET MAKER
For custom furniture shop; must be experienced in making fine furniture; well-equipped, modern shop; excellent working conditions; good steady position for right man.
MAYER & CO.
421 7th St. NW.

CARPENTERS
Large housing project rough and trim hands, $1.90 per hour. 2 mechanics. Apply No. Capitol st. and Tuckerman st. nw. (out New Hampshire ave. to Eastern ave.), left on Eastern ave., 1 block to Sheridan, left on Sheridan to job. Or call GE. 0707.

CARPENTERS—Several rough and finish; steady work; highest wages paid. See Mr. Machir after 9 a. m.
W. C. & A. N. MILLER DEVELOPMENT CO.
Builders and Developers of Wesley Heights, Sumner and Spring Valley
4830 Mass. Ave. NW. OR. 4464.

CARPET LAYERS
5-DAY
40-HOUR WEEK
Apply in Person
Personnel Office
9th Floor
9:30 to 6 P.M.
WOODWARD & LOTHROP

CASUALTY INSURANCE INSPECTOR
Must be qualified to make all types of casualty insurance inspections, including elevators for Washington and Baltimore. Permanent position, 5-day week. State salary requirement and qualifications. Box M-200, Washington Post.

CLERK, $50 WK.
STOCK, 6-DAY.
Street supv., typing .... $1 hr.
Sales trainee .... $35 wk.
Gift wrapper supv., temp. .... $40 wk.
Service man, trainee .... G.I.
Sales, electronics exp. .... $45 wk.
Receiving and shipping clks, retail exp. .... $50 wk.
MUTUAL EMPLOYMENT SERVICE
1710 G ST. N.W. NA. 0954.

COUNTERMAN (white), $35 per week; 5 days; uniforms furnished. Nichols Cafe, 614 17th st. nw.

CURB ATTENDANTS
Age, 18 to 25.
Day or night work, including Saturday and Sunday; excellent earnings.
APPLY IN PERSON
HOT SHOPPES, INC.
1293 TAYLOR ST. N.W.

DRAFTSMEN—100
Mechanicals, civils, structurals, electricals and process controls draftsmen. All positions outside Washington. Interviews in Washington or at location (at company expense). Experienced men only; salaries to $5,000.
NATIONAL EMPLOYMENT SERVICE
1708 G St. N.W.

DRAFTSMEN, $400 MO.
Constr. engineer trainee, C. E., $300 mo.
Jr. engineer, C. E. degree ...... $300 mo.
Steno.-sales assistant .... $200 mo.
Steno., R.R. .... $225 mo.
MUTUAL EMPLOYMENT SERVICE
1710 G ST. N.W. NA. 0954.

ENGINEER, 5-CL.
Licensed, white, expr.
Very good opening
Miss Dodge at
BOYD'S, 1333 F. NA. 2338.

ENGINEERS (8)
TECHNICAL
Physicist, $9,000.
Communications equipment designer, V. H. F., $6,000 to $8,000.
Civil engineer, reinforced concrete design, open.
Sound recording engineer, $5,000.
Junior electrical engineers, out of town, $3,000.
Electronics draftsman, $50 to $60 wk.
NATIONAL EMPLOYMENT SERVICE
1708 G St. NW.

ENGINEERS, designers and draftsmen; out-of-town; salaries to $4,800.
CIVIL ENGINEER, exp. structural preparation drawing, steel fabrication; out-of-town; approximately $5,700 and modern 5-room apt.; $25 month rent.
WALTER H. KESSLER
PERSONNEL SERVICES
Suite 612, Washington Bldg.
15th and New York Ave. N.W.
DI. 4020. DI. 4442.

GRAPHOTYPE OPR.
Part time, 5-11 p. m.
BOYD'S, 1333 F. NA. 2338.

JANITOR and kitchen worker; colored; private school in Bethesda; good salary; live out; must have driver's license. Call Miss Prosser, WI. 2223.

MAINTENANCE MAN
With knowledge of steam and plumbing or refrigeration; house provided on grounds; private school in country, near Washington. Phone FA. 1422.

MANAGER
For one of Washington's most exclusive men's furnishings stores. We will consider only a topnotch experienced man. Salary and commission $85 to $150 per week. Write giving full particulars. Box M-198, Washington Post.

MANAGER—Local terminal for over-the-road motor freight transportation company. Apply Elliott Motor Lines, 2130 24th pl. ne.

MECHANIC
For refrigeration. To assist instructor. Top wages. Call Mr. Shurr.
NATIONAL INSTITUTE OF COMMERCE & TECHNOLOGY
DI. 6703

MECHANICS (2)
Experienced for work with Washington's largest Ford dealer. Paid holidays and vacation, insurance, 50-50 pay plan. Plenty of work, insure your future now, do not delay. See Mr. McDonald, Stewart Motors, 3rd and H st. N.E.

NIGHT MAN, PARKING
lot, sober, $175 month start (white).
BOYD'S, 1333 F. NA. 2338.

OUTDOOR CLERICAL WORK
Experience not necessary; training paid for; 18 to 40 years of age; high school graduate; learn to check traffic; work full time, 6 days per week, about $175 per month for 48-hour week. Apply in person Monday through Friday between 9 a. m. and 12 noon, Capital Transit Company, Employment Office, 3132 M st. nw., Georgetown. Take Route 10, Rosslyn; 20, Cabin John; 30, Friendship Heights streetcars.

PAINTERS and paperhangers wanted; experienced mechanics only. Call OL. 0116 before 8 a. m.

PHARMACISTS REGISTERED
Excellent salary, 6-day week, splendid working conditions, vacation with pay; permanent position with advancement opportunities.
APPLY TO MR. ALDRICH
EMPLOYMENT OFFICE
PEOPLES DRUG STORES
77 P ST. N.E.

PLUMBER-STEAM FITTER as working foreman—Steady work in W. Va. town of 35,000 pop. Good working conditions. State ref. and experience. Box 331, The Washington Post.

PLUMBERS
For jobbing and remodeling. Must have D. C. operator's permit. Top wages. Steady work. Apply 1412 Q st. nw.

Radio and Television Service Man
position now available with local radio and appliance distributors for man experienced in AM and FM radio service. He will receive free intensive factory training in television service and installation, and then operate in Metropolitan Washington. Pay begins immediately. Phone for appointment and to discuss qualifications. Call R. Kyle, FR. 2412. United Distributors, 3015 West Virginia ave. ne.

RADIO TECHNICIAN
First class license . . . excellent opening in Washington radio station. Phone GEorgia 1304.

Real Estate Salesmen
A splendid opportunity with a long established firm, triflers not wanted. Car necessary.
KAY REALTY CO., RA. 2200

ROUTE MEN (2)
Permanent. Excellent position for capable young men, age 25-30. A solid future for sincere, intelligent, dependable workers. Driver's permit. Substantial references imperative. Apply AMERICAN LINEN SERVICE CO., office, 2241 5th st. nw.

Salesman's Opportunity
IN REAL ESTATE
CALL MR. CARR. EAGLE REALTY CO., WOODWARD BLDG., DI. 6067.

SALESMEN
If you are willing to work 6 hours per day, 5 days a week, we will give you the same opportunity as our present staff whose average earnings are exceeding $100 per week.
APPLY TO MR. BONE
ROOM 310, RING BLDG.
18TH AND M STS. N.W.

SERVICE STATION MAN
WHITE
Must be experienced in general service station work. Local references required. Good salary, plus commission.
WILLOUGHBY'S ESSO STATION
4244 WISC. AVE. N.W.

STENOGRAPHER, $55
Atlas Agency, Evans Bldg.
1420 N. Y. Ave. N.W. RE. 3767.

Storm Window Salesmen
Your high commissions are paid when the order is taken. Our offer will increase your present income by 25% because you will enjoy a distributor's rate. Drop by my office to examine and compare our solid aluminum product. Office 301, 302 and 303, 3515 14th st. nw. Hours, 10 a. m. to 3 p. m.

TAILORS
5-DAY
40-HOUR WEEK
Apply in Person
Personnel Office
9th Floor
9:30 to 6 Daily
WOODWARD & LOTHROP

TEACHERS, use Adams Teachers Agency, Colorado Bldg., 14th & G nw. RE. 3938.

UPHOLSTERY SHOP FOREMAN
We need a foreman for our upholstery shop, one of the largest in this area. Must be sober, reliable and thoroughly experienced in all phases of upholstering and cutting. A past record of supervisory work must be furnished. Our proposition is the best you will ever obtain anywhere.
Hoffmann Upholsterers
1711 14th St. N.W.

BOYS, 18 and over, with bicycles; full time, day or night work. Apply Western Union, 1317 N. Y. ave. nw., Room 200.

MEN—Openings for 2 in circulation work. Can earn $50 per week to start. Room 424, Bond Bldg.

YOUNG MAN, white, wanted for stock work in book and stationery store. Apply Wm. Ballantyne & Sons, 1421 F st. nw., between 10 and 11 a. m.

MAN, COLORED
For training as radio announcer. Excellent future. Call National 8336 for appt. Station WOOK, 1143 Conn. ave.

YOUNG MAN
With talent public speaking, wanted for training as radio announcer. Excellent future. Call National 8336.

Sales Representatives
Excellent opportunity at exceptional commissions to sell nationally advertised electronic equipment; unlimited opportunities for able and energetic men with new engineering firm; high school required; some college preferred. B. & H. ENGINEERING ASSOCIATES. Call Mr. Davis, OL. 3235 or OL. 1844 for appointment.

MEN
To work in shipping dept. To wrap and prepare packages for overseas shipping. Apply Mr. Butt, 1138 Conn. ave. nw.

YOUNG MAN
Single preferred, 21-28 years, college education, as salaried sales representative for nationally known firm. To work in nearby large city. A permanent career position which offers both security and opportunity.
CALL MR. BUELL or MISS RICHARDS
DU. 5100

LIFE'S DARKEST MOMENT

Help, Women 16

ALTERATION OPERATORS
5-Day
40-Hour Week
APPLY IN PERSON
PERSONNEL OFFICE
9TH FLOOR
9:30 TO 6 DAILY
WOODWARD & LOTHROP

Auto Secretary, $50
Progressive firm; perm.; future.
Sec. S.E. Wash. coal. firm.
Export Steno. Sec., $50 wk. up.
Call in today, Mr. Bruce (NA. 3118)
PERSONNEL SERVICE
1311 G St. N.W., next to CHURCH

BEAUTICIANS (2)
New shop. Apply in person to Anne Martini, Chastleton Hotel Beauty Salon. 1701 16th st. nw., DU. 1600, ext. 140.

BOOKKEEPER, F. C., $55
COST EXPERIENCE NECESSARY
Assistant bkpr.-typist, Silv. Spring, $45.
Assistant bookkeeper-typist, $170.
Assistant bkpr.-accts. receivable, open.
Assistant bkpr., 5-day, $160.
ATLAS AGENCY
Evans Bldg., 1430 N. Y. Ave. N.W.

Bookkeeper, Exp., $50 Wk.
Buyer, ready-to-wear; chain store exp. .... $65 wk.
Cashier, alt. hrs., posting mach. $37.50
Comptometer opr. .... $38.50 wk.
Kitchen supv., meals .... $180 mo.
MUTUAL EMPLOYMENT SERVICE
1710 G ST. N.W. NA. 0954.

BOOKKEEPER, $65 WK.
Constr. exper.
Recept.-telephone opr., $30 wk.
Hostess, cashier, noon to 9 p. m., Art., $30 and sales girls; all kinds, $140.
General office clerks, N.E., $30 wk. up.
Miss Gray at (RE. 2838)
FORD EMP. SERVICE
913 15th St. N.W. Near Eye

CASHIER AND RETAIL SALES WORKER
For Alexandria Hot Shoppe. Permanent job. 6 days week, including Saturday and Sunday. Hours 5 p. m. to 1:30 a. m. Good salary. Meals furnished. Paid vacation, hospitalization, insurance and other benefits.
APPLY IN PERSON
HOT SHOPPES, INC.
1293 TAYLOR ST. N.W.

CIVIL SERVICE BOOKS, COURSES. BOYD SCHOOL, 1333 F nw. NA. 2338.

CASHIER
Day work. Must be experienced with menu typing. References; Sundays off; good pay. Apply
VICK'S RESTAURANT
1142 Conn. Ave.

CHECK WRITERS CASHIERS & WRAPPERS
FULL TIME
TEMPORARY POSITIONS
Apply in Person
Employment Office
3rd Floor
THE HECHT CO.
7th and F Streets N.W.

CHILDREN'S NURSE—Under 35, to live in, small, private school. Must be available at once. TA. 3393.

CHOCOLATE DIPPERS
Apply
Employment Office
4th Floor
S. Kann Sons Co.

CLERK-TYPIST
No experience necessary.
5½-day week.
APPLY
ELI RUBIN CO.
718 7th St. N.W.

CLERK TYPIST
For women's exclusive specialty shop. Merchandising experience desirable. A written reply requested, giving details, experience and qualifications.
FRANCES ET FRANCES
1315 CONN. AVE.

CLERK-TYPIST to type orders and keep records for circulation office of news magazine; some office experience preferred; 5-day week; new office building; weekly pay day; liberal leave plan and free insurance coverage. DI. 2900, Ext. 263.

CLERK-TYPIST
Some shorthand, for old established firm. Apply 1305 Rhode Island ave. ne., 2nd floor. See Mr. McMullen.

CLERK, 18 to 20, high school graduate in academic course, to do general office clerical duties and distribute news copy in editorial offices of weekly news magazine. 5-day week; new office building; weekly payday; liberal leave plan; free insurance coverage. Phone DI. 2900, Ext. 263.

CLERKS
(WHITE)
FOR HIGH'S STORES
3 to 11 p. m. shift. Good salary and bonus. Apply 9 to 3 Tuesday through Friday.
1326 HALF STREET S.E.

COUNTERGIRLS and waitresses (white); good jobs in the better restaurants; no fees charged. Washington Restaurant Association, 2003 Eye st. nw.

COUNTERGIRLS
WHITE—18 TO 40
$45 A WEEK JOB
2 weeks vacation after 9 months
No experience necessary
APPLY
Sholl's Colonial Cafeteria
1032 Conn. Ave.
SEE MR. FAJFAR

COOKS
(WHITE)
For short order cooking in a new cafeteria. Day and night work, open. Excellent working conditions. Meals and uniforms furnished.
THOMPSON'S CAFETERIA
725 14th St. N.W.

Comptometer Operators (2)
Experienced or recent high school graduate; start at $140 to $150 per month with local office of nationally known company; permanent position; 5-day, 40-hour week, paid vacations. Phone Mrs. Mills, ME. 3663, for appointment.

CORSET ASSISTANT BUYER
This is an opportunity for a smart senior corset saleswoman who is ambitious and a hard worker. Excellent starting salary.
Apply
Employment Office
3rd Floor
MORTON'S
314 7th St. N.W.

General Clerical Work
In front office, interesting work and good chance for advancement. Must be able to work, 7 a. m. to 3 p. m. 1 week and 3 p. m. to 11 p. m. the following week.
APPLY PERSONNEL OFFICE
HOTEL STATLER
16th and L Sts. N.W.

COMPTOMETER OPERATORS
Experienced comptometer operators needed; 5-day, 40-hour week; starting salary, $40 per week. Apply in person to Washington Comptometer School, 238 Munsey Bldg.

COMPTOMETER OPERATOR
Permanent position in large air-conditioned office in NE. section; convenient transportation; 5-day, 40-hour week; vacation with pay and other benefits; experience required. Apply Safeway Stores Employment Office, 4th and T sts. ne.

HOUSEKEEPER, white, for boarding club; state experience, former employment and telephone number. Write Box 315, Washington Post.

DRAFTSWOMEN
WITH TRAINING IN
MECHANICAL DRAWING
—OR—
COMMERCIAL ART
Previous Business Experience Unnecessary
Write Stating Qualifications
BOX 319, WASHINGTON POST

FITTER OPERATOR
TO WORK IN OUR BETHESDA STORE
5-DAY, 40-HOUR WEEK
Apply in Person
Personnel Office
9th Floor
9:30 to 6 Daily
WOODWARD & LOTHROP

LAB TECHNICIAN, $2800
Knol. chemistry, hospital connection. Miss Reed at once
PERSONNEL SERVICE
1311 G St. N.W. Next to CHURCH

MODEL
MATRONLY TYPE
SIZE 38 ONLY
Apply in Person
Personnel Office
9th Floor
9:30 TO 6 DAILY
WOODWARD & LOTHROP

PBX TYPIST, $40
Receptionist-PBX typist, $35.
Monitor board typist, $40.
Varitype-multilith operator, $175.
ATLAS AGENCY
Evans Bldg., 1430 N. Y. Ave. N.W.

SALESLADIES
Experienced in infants' and children's wear, $36 week plus commission. Apply
THE ESTHER SHOP
1225 F St. N.W.

SALESWOMAN'S OPPORTUNITY
in real estate. Call Mr. Carr
EAGLE REALTY CO.
WOODWARD BLDG. DI. 6067.

SALESWOMEN
5-DAY WEEK
20% DISCOUNT ON PURCHASES
APPLY
EMPLOYMENT OFFICE
4TH FLOOR
S. KANN SONS CO.

SALESWOMEN
PERMANENT WORK
ON A
5-DAY WEEK
FOR WOMEN OF
ENERGY AND STABILITY
GARFINCKEL'S
F St. at 14th N.W.

SALESWOMEN
Full Time
5-DAY
40-HOUR WEEK
Apply in Person
Personnel Office
9th Floor
9:30 to 6 DAILY
WOODWARD & LOTHROP

SEAMSTRESS (white), experienced on women's alteration work; excellent opportunity; salary and commission. Apply Meridian Hill Cleaners, 2601 16th st. nw.

SALESWOMEN
SATURDAY ONLY
Excellent salary and Working conditions
Apply
Employment Office
3rd Floor
MORTON'S
314 7th St. N.W.

SECRETARY to one man, 3 days, $2400-$2600. Adams Employment Agency, 204 Colorado Bldg., 14th and G nw.

SEC'YS., exceptional oppor.; $50 wk.
BOOKKEEPERS, $50 wk.
TYPISTS, $40 wk.
CASHIERS, $40 wk.
WALTER H. KESSLER
Personnel Services, Suite 612,
Wash. Bldg., 15th and N. Y. Ave. N.W.
DI. 4020. DI. 4442.

SECRETARY-STENOGRAPHER, for publishing executive's office; 5-day week; new office building, weekly payday, liberal leave plan and free insurance coverage. Phone DI. 2900, Ext. 263.

SECY., ADMIN., $3,000
Secretary-engineer, 5-day, $50.
Executive secretary, 5-day, $50.
Secretary, rapid, under 30, $55.
Secretary, advertising, 5-day, $40.
Secretary, doctor's office, 5-day, open.
Steno., for engineer, 5½-day, $200.
Stenographer, insurance, 5-day, $175.
ATLAS AGENCY
Evans Bldg., 1420 N. Y. Ave., N.W.

SECY., CALIF., $250 MO.
Secy., Silver Spring .... $50 wk.
Secy., N.E. .... $40 wk.
Secretary, law .... $200 mo.
Steno., bookkeeping .... $40 wk.
MUTUAL EMPLOYMENT SERVICE
1710 G ST. N.W. NA. 0954.

STENOGRAPHER for publishing firm; some experience; good chance for advancement; high school graduate; 5-day week; free insurance benefits, vacation and sick leave. Phone DI. 2900, Ext. 215.

Stenographers
5-Day Week
20% Discount
On Purchases
Apply
Employment Office
4th Floor
S. Kann Sons Co.

STENOGRAPHER
PUBLIC STENOGRAPHER with good business needs competent assistant to work on commission, legal experience preferred, partnership possible in time to right girl, state experience, age and references (local if possible). Box M-223, Washington Post.

STENOGRAPHER
MUST BE EXPERIENCED
5-Day, 40-Hour Week
20% Discount on Purchases
Apply
Employment Office
4th Floor
Lansburgh & Bro.
7th, 8th and E Sts. N.W.

TEACHERS (certified) for elementary grades; $240 month minimum. See Miss Furman, 204 Colorado Bldg., 14th and G sts. nw.

TEACHERS, use Adams Teachers Agency, Colo. Bldg., 14th and G nw. RE. 3938.

TYPISTS to address envelopes; require minimum speed of 50 wpm; for production work. 5-day week, with weekly payday. Phone DI. 2900, Ext. 261.

TYPISTS, Expr., $40 Wk.
60 wpm.; other openings, $35-$40 wk.
Varitypper operator, 5-da., $40 wk.
Remington Rand bk. mach., $40 wk.
Ediphone operator, typist, 5-da., $40 wk.
COMPTOMETER OPERATOR, N.E., sec., $40 up.
PBX typist, exper., $35-$37.50 wk.
For the BETTER positions always see BOYD'S. Visit us. Ask for Miss Evans or Miss Black.
BOYD'S, 1333 F. NA. 2338.

TYPISTS TO $45
Typist-radio, 5½-day, $45.
Clerk-typist, 5-day, N.E., $160.
Typist, rapid, 5-day, $40.
ATLAS AGENCY
Evans Bldg., 1420 N. Y. Ave. N.W.

TYPIST
Some general office experience preferred; 5-day week; liberal allowance for annual sick leave. Corner 16th and Park rd. nw., 2 blocks above Irving st.
Call Mrs. Duvall
HO. 1520
9 to 5 Today

TYPIST-CLERK, $40
Small office; medical.
Clerk Typist, private club, $160.
Typists, dictaphone experience, $50.
Statistical Typist, $180.
(28 openings for well-qualified typists with top firms of Washington, $35 to $50.)
AMERICAN PERSONNEL
918 F St. N.W. NA. 4142.

TYPIST, EXP., $2,500 YR.
Typist, rapid .... $207.86 mo.
PBX typing .... $140 mo.
MUTUAL EMPLOYMENT SERVICE
1710 G ST. N.W. NA. 0954.

TYPIST, statistical, fast, $180 month. Adams Employment Agency, 204 Colorado Bldg., 14th and G nw.

TWO WAITRESSES, over 21; good hours, good pay; 6 days week. Apply 3447 18th st. nw.

WAITRESSES
Experienced, dining room; liberal pay, good hours, opportunity for excellent tips; best references required. Phone Laurel 439, Paddock Hotel.

WOMAN, refined, middle-aged, to act as hostess for exclusive club. Should have some knowledge of menu planning and some decorating background. Address replies to Box M-199, Washington Post.

YOUNG WOMEN with college training in bacteriology, biology, microbiology or related field for laboratory work in connection with manufacture of anti-biotics. Apply in person or write personnel manager, Merck & Co., Inc., Elkton, Va.

YOUNG LADY wanted to sell greeting cards for Christmas season. Apply Wm. Ballantyne & Sons; 1421 F st. nw., between 10 and 11 a. m.

CANDY—BAKERY DEPT. MGR.—OPEN
Candy selling-buying exp. nec.
ATLAS AGENCY
Evans Bldg., 1420 N. Y. Ave. N.W.

UNITED PRESS
Has openings for 2 fast typists, to take down news dispatches dictated over telephone. At least 65 w.p.m. required. Dictaphone experience probably would be helpful. One job daytime, 1 ½ p. m. to 10 p. m. 5-day week, but not necessarily Saturday and Sunday off. $35 week. Apply to Miss Ohliger, 714 National Press Bldg.

GENERAL OFFICE WORK
Young lady, no experience necessary.
APPLY
DAILEY'S
709 7TH ST. N.W.

YOUNG WOMEN
To work as saleswomen and cashiers in large grocery store. Pleasant working conditions. Advancement as warranted. Apply Mr. Butt, 1138 Conn. ave. nw.

Capitol Hill Sec., $60 Wk.
Thoro. exper., young, diplomatic, excel. education, real future. Administrative secretary $50 wk. up. Dozens of others DAILY. See Miss Lee (Est. 30 yrs.) For the BETTER positions always SEE
BOYD'S, 1333 F. NA. 2338.

WOMAN 25 TO 50
For customer service work. Flexible hours, constant repeat business. Apply in person 10 to 12, Room 410, Champlain Bldg., 1424 K St. N.W.

JELLEFF'S
1214-1220 F ST. N.W.
GIFT WRAPPERS
Are you talented in the art of wrapping gifts? Can you create ideas for the decorating and beautifying
—or—
JELLEFF'S Christmas Packages
APPLY
PERSONNEL OFFICE
7TH FLOOR

CAPITOL HILL SECTION
$3000 up, private sec. to Senator—must be good steno. with common sense. Steno dictaphone, Cap. Hill, $55 wk. up. Medical secretary, research, $2,400 up. Labor Relations sec. $2,700. Many others hourly—Mr. Bruce.
PERSONNEL SERVICE
1311 G St. N.W. NA. 6241.

A PERMANENT CAREER POSITION
For a single young woman, 21-28 years; college education or equivalent with nationally known firm which offers security and opportunity; 5-day week.
CALL
Miss Baltensperger
DU. 5100

JELLEFF'S
1214-1220 F ST. N.W.
ELIZABETH BREWSTER SHOPPING SERVICE
HAS OPENINGS FOR
PERSONAL SHOPPERS
Play hostess to our customers throughout the Christmas season. Exciting and interesting. Attractive young matrons with time on their hands will like this job. No experience required; we will train you.
APPLY
PERSONNEL OFFICE
7TH FLOOR

Help, Men and Women 17

COUPLE for country home near Annapolis; g. h. w. and porter for garage; pvt. room and bath; good salary and meals. TW. 8300, Ext. 44.

WINDOW DISPLAY ASSISTANT
Full-time, permanent position; unlimited opportunity for advancement.
LERNER SHOPS
1111 F St. N.W.

THE HECHT CO.
HAS IMMEDIATE OPENINGS FOR
SALESPEOPLE
EXPERIENCED IN SELLING
Men's Furnishings
Children's Ready-to-Wear
Hosiery
Linens
Stationery
Toys
Lamps
Lingerie
China and Glassware
House Furnishings
Permanent and Temporary Positions
Generous Company Benefits and Privileges
APPLY IN PERSON
EMPLOYMENT OFFICE
THIRD FLOOR
THE HECHT CO.
7th and F Sts. N.W.

Help, Domestic 18

COOKS—HOUSEWORKERS
Live in; $25 wk. LADIES EXCHANGE, 2037 K st. nw. NA. 4381.

COUPLE, working husband, or reliable settled lady; live in; for housework; 3 children; other help. Do not apply without best references. OR. 2859.

MAID—G. h. w.; no cooking; good shirt ironer. Nichols Cafe, 614 F st. nw.

MAID for g.h.w. in care of 4½-year-old boy; live in or out; small family; references required; $20 per wk. 1365 Sheridan st. nw. RA. 6429.

MOTHER'S HELPER—Settled lady, white, to assist in care of 2 small children and light housework. Pleasant upstairs room; $20 wk. TR. 2681.

Situations, Men 19

EX-NAVY LT., 30, ambitious, intelligent, coll. grad., wide gen. knowledge, seeks interesting, challenging pos., travel or unusual Wash., opportunity. Meet public, write, etc. Excel. refs. Box 372, Washington Post.

MAN AND WIFE desire janitor's quarters; man works out. MI. 6647.

PRESSER—First-class and reliable presser desires job with first-class establishment. 44 hours per week. Call all day Sunday, Monday after 6, TW. 1641.

REFINED, college-educated young man seeks responsibility, problems, interesting work; broad background; able writer, speaker; high I. Q., Who's Who refs.; tackle anything. Write Box 378, Washington Post.

SALESMAN, excellent background, eight years' exp., finest refs., college education, age 35. Box 374, Wash. Post.

STUDENT EMPLOYMENT AGENCY
Desires positions full and part time, for vets. Phone DI. 4753.

Situations, Women 20

EXP. col. girl wishes days work Tues., or office cleaning eves. Ref. ME. 4603.

GIRL desires job as dental asst.; no experience; or as receptionist in medical office; four years exper. as clerk-typist. CH. 0866.

NURSE desires 8 hr. duty, 5 day week invalid case, references. NO. 6115.

SECRETARY—Legal and varied exp.; accurate; stenog.; prefer vital, interesting field; 5 days; excellent references. Box 366, Wash. Post.

PRACTICAL NURSE desires case in Jewish home; part time. MI. 8199.

SPANISH & English stenographer wishes position. Miss Comarch. HO. 3055.

H. S. STUDENTS and graduates (colored) want work, part time and full time. Call Mr. Douglas, Placement Counselor, HO. 2822 or TA. 1784.

Situations, Domestic 21

GIRL, colored, wants job as maid or any type work. DE. 6113.

LAUNDRESS, 1st class; curtains, draperies, chair covers; work done at home. Call for and deliver. VI. 4596, VI. 0036.

PART-TIME MORNINGS or day's work. References. CO. 7073.

RELIABLE colored woman desires day work in apt. DU. 5654.

RUPHER'S EMPLOYMENT AGENCY has plenty of day workers on hand waiting for work; $5 day, carfare and lunch. HO. 9437.

COLORED lady desires day's work; $5 per day; or janitress. District 5857.

COLORED GIRL wants part-time g.h.w.; 10 a. m. to 2 p. m.; refs. DU. 6836.

COLORED HELP
Now available. Reliable day workers and careful baby sitters; waitresses, part-time workers, full-time workers. Prudential Employment Service, 1353 Wallach pl., bet. T and U, off 14th st. nw. AD. 0639. Hours, 8:30 to 4.

Money to Loan 23

ON DIAMONDS, watches, jewelry, silverware and miscellaneous articles. LOUIS ABRAHAMS, 3225 Rhode Island ave. ne.

Capital Wanted 24

LONG TIME LOANS, the bigger the better, 4% interest, on acreage with good buildings, improved land. Suburban acreage, 4½% interest. Phone Herndon 38. Buell Farm Agency, Herndon, Fairfax Co., Va.

Personal Loan Companies 25

THE BEST PLACE TO GET CASH
SIGNATURE LOANS
FURNITURE LOANS
AUTO LOANS IN 5 MINUTES
A Friendly Loan Service
Call Mr. Zwally, SH. 3700.
AYARES SMALL LOAN CO., INC.
7902 GEORGIA AVE.

Business Opportunities 29

GARAGE BUSINESS AND EQUIPMENT. 617 Rhode Island Ave. NE. AD. 9450.

GARAGE
Located in growing community. Now making a net profit of about $400 month. F. E. Chase, call Miss Jones, PL. 0499.

Business Opportunities 29

NOT BEAUTIFUL BUT!
If you are a grocery merchant, not afraid of work and have vision, this is the store for you. $4,000 weekly sales now, and outlook for much more. Large net profit.
Auerbach & Co., DI. 4114

REST., C license, 5th and K Market, will seat 100, modern equipped, long lease, rent $105 mo., with 3 apts.; price, $19,000; terms.
OWENS REALTY, ME. 0486

SANDWICH SHOP ON 14TH ST.—A real money-maker and priced to sell quickly. DeShazo & Ressegger, 922 14th st. nw. NA. 3520.

TOURIST property and business (furn.); $18,000; owner. Apply on premises, 6 miles west of Frederick Md., on U. S. Highway 340, Lee's Tourist Court.

ESTABLISH profitable mail order and lifetime business; very small capital; details free. SERVICE BUREAU, 602 Spadina ave., Toronto, Ont.

Business Opps., Out-of-Town 30

FULLY EQUIPPED coal yard. Finance arranged. By appointment only. Phone 5-4805. Cramer, 218 N. Delaware ave. Atlantic City, N. J.

Rooms, Furnished 34

A ST. SE., 314—Nicely furnished room, southern exposure; oil heat; shower; convenient to many restaurants; exc. transp.; ladies only; $40. FR. 6979.

ALEXANDRIA—Nice room, sgle or dble.; pvt. home; conv. Pentagon; 20 minutes D. C. OV. 1671.

ALEXANDRIA—Large double room, nr. Fairlington; semipvt. bath; 2 ladies or couple; $45 double per mo. TE. 1601.

ALEXANDRIA—Dbl. rms. (2), newly dec.; semipriv. bath; nr. bus line; phone, laun. priv. Ladies or couple. AL. 2082.

ALEX.—Room with double bed, next to bath. Refined gentleman pref., or empl. couple. TE. 4623, after 5 p. m.

AMER. UNIV. PARK—Quiet, cheerful room, opposite bath; for 1 gentleman; near bus and theater. EM. 5469.

ARLINGTON—Large, bright room, twin beds, next to bath; near bus lines and stores; 2 gentlemen. CH. 6924.

ARLINGTON—Double; near bus line, direct Pentagon, Navy, downtown Wash.; gentle home; ladies. GL. 7157.

ARLINGTON—Bedrm., pvt. liv. room; priv. entrance; semipriv. bath; 20 min. d'town. Conv. everything. GL. 5924.

ARL.—Large warm room next to bath; 15 min. to Pentagon and Airport; gentleman; $35. JA. 1785.

ARLINGTON
Gentlemen, Old Virginia Home offers large outside rooms, 1 double, 1 single, daily maid service. Parking available; on bus line. GL. 8910.

BENTON ST. NW., 3784—Large room and screened back porch for couple, or can be shared by 2 girls; double bed; on bus line; $60. WO. 0699.

BETHESDA, MD.—Nicely furn. 1st fl. bedroom; pvt. bath; gentleman. WI. 2193.

BILTMORE ST. NW., 1953—Comfortably furn. rm.; ad. b.; conv. tr.; reas.

BLAINE ST. NE., 3973—2 twin bedrms.; also sgle.; adj. bath; laun. phone priv.; girls pref.; Gentile home; 15 min. bus serv. VI. 8502.

BOLLING FIELD VIC.— Kitchen privileges arranged; very desirable double room in businesswoman's well-furn. apt., suitable empl. lady or empl. cple.; unl. ph., Bendix; excel. trans. (complete apt. not shared); $45-$55. LI. 0332 morns. or after 7 p. m.

C ST. NE., 652 (nr. Stanton Pk.)—Nice front rm.; sgle., $35; dble., $45; near bath; pvt. home; conv. transp. LI. 3247.

C ST. S. E., 121—Capitol Hill nr. Congressional Library; warm sgle rm., hot and cold water, shower on fl.; gentleman interested in quiet place.

C ST. NW., 306—Large frt. sleeping rm. for gentleman only. RE. 0249.

CALVERT ST. NW., 1931—Beautiful front rm., very clean; run. water, shower; good section; 2 refined gentlemen or married couple; conv. transp. HO. 9345.

CAMBRIDGE PL. NW., 3023—Quiet Georgetown home; 1 gentleman; $25.

CAPITOL HILL Nr. Congressional Library—Large warm room, twin beds, shower on floor; gentlemen interested in quiet place. 121 C St. S.E.

CENTRAL HOTEL, 903 NEW YORK AVE., DOWNTOWN. Running water, private baths, radio in rooms, maid service, weekly rates.

CHEVY CHASE DR., 124 (Md.). Single room; share bath with 1 person; $40 mo.; convenient transportation. OL. 4715.

CHEVY CHASE, D. C.—Nice room, pvt. bath, quiet home; on bus line; gentleman. 2782 Military rd. nw. WO. 8845.

CHEVY CHASE, D. C., 3730 Jocelyn st. nw.—Private home near Conn. ave. bus. Large, cheerful front room; suitable for 2 girls or empl. couple; phone, laun. priv. $40 mo. sgle., $50 dble. OR. 0312.

CHEVY CHASE, D. C.—Attract. frt. room, next bath, for young person of highest type only, who will appreciate real home of refinement; $35. EM. 5185.

CHEVY CHASE, D. C.—One large and one small room, gentlemen; vic. Conn. ave. and Nebr.; adult family. OR. 6533.

CLEVELAND PARK, 3230 Highland pl. nw.—Widow, quiet private home; large comfortably furnished room for employed gentleman. OR. 4643.

CLEVELAND PK., 3118 Rodman st. nw. —Dble rm., twin beds, adj. bath, $35 ea.; also sgle, $5 wk.; men. WO. 7975.

CONN. AVE., 1224, Apt. 41—Single room for young man, $25 mo; lge. room for 2 girls; conv. Govt. departments.

CONN. AVE. VIC.—Master bedrm., priv. bath; air cond.; gentleman. WI. 0832.

CONN. AVE. VIC.—Lge. sgle, rm., semipvt. b.; all conv.; gentleman. WI. 0832.

CRITTENDEN ST. NW., 519—Front single room, private home; laundry privileges; excellent bus service. TA. 6817.

DECATUR ST. NW., 1402 — Cheerful, nicely furnished single room for girl; semiprivate bath; convenient to street car and bus. $27.50 month.

DUPONT CIRCLE—Lge. frt. rm. for 2 girls; sgle. beds; laun. priv. AD. 8330.

DUPONT CIRCLE, 1749 P ST. N.W.—Large front room, twin beds, maid service, telephone. NO. 2308.

DUPONT CIR., 1632 19th st. NW.—Twin bedrm.; kit., laun. priv. WI. 2562.

EMERSON ST. NW., 1402—Large double or single room, private home; gentleman; conv. transp. GE. 0764.

FALLS CHURCH—Large, front, dble. rm.; comf., quiet home; conv. trans., 15 min D. C.; shopping, restaurants. FA. 1329-W.

FT. DAVIS SE., 1637—Rm., next bath; conv. transp.; quiet home. VI. 4053.

FORT DUPONT ST. SE., 1627—Attrac. sgle. room, unlim. phone; $25 month. VI. 5107 after 6:30 p. m.

G ST. NW., 1825 (COLLEGE INN, DOWNTOWN)—Vic. White House; running water, maid service, room phone; $1.50 day up; weekly rates. RE. 5322.

GARRISON ST. N.W.—1 or 2; quiet, comf. home of adults; conv. shops, restaurant; excel. bus, st. car serv. EM. 9090 after 6 p. m., anytime Sat. or Sun.

GEORGIA AVE. NW., 4421—Front rm., twin beds for 2; conv. trans. RA. 6803.

GIRARD ST. NW., 1450, The Palmer House—Well heated, desirable front single and double rooms.

HARVARD ST. NW., 1650—Double room, northwest exposure; fine view; next bath; $45. AD. 7342.

HARVARD ST. NW., 1466—Attractive basement housekeeping, "large single," $6 week; one quiet young lady.

HOBART ST. N.W., 1636—Lovely twin bedroom for 2 employed young ladies; block to car and bus.

HOBART ST. NW., 1725, nr. Rock Cr. Pk. and Zoo. Master bedrm., nicely furn.; quiet, pvt. home; sgle. or dble.; unlim. phone; excl. trans. CO. 8304.

JEFFERSON ST. NW., 716—Desirable frt. twin bedrm.; 2 closets; laun., break. priv.; gentile home; 2 girls or emp. cpl.; $20 ea. mo.; good trans. GE. 4330.

M ST. NW., 1410, Apt. 406—Nicely furnished single room, near bath; unlimited phone; within walking distance of downtown. RE. 5874.

MADISON ST. NW., 1333—Lge. rm., 2 closets, nicely furn.; semipriv. bath; nr. transp.; gentleman pref. GE. 2619.

MASS. AVE. NW., 1621—Large double room, twin beds, running water, newly decorated; convenient transportation.

MT. PLEASANT, 15th st. nw.—Lge. frt. rm., 2d fl., pvt. home; excel. transp.; gentleman pref.; $31 mo. NO. 5938.

MT. RAINIER, MD.—Lge., pleasant front rm., adj. semipvt. bath; oil heat; laundry and phone privileges; 1 blk. bus; breakfast considered; quiet home atmosphere; strictly temperate. WA. 2685.

N ST. NW., 1015, Apt. 403—Cor. 11th, walking distance downtown; large twin bedrm.; 2 men; $25 mo. ea. HO. 6730.

N ST. NW., 1015, Apt. 206—Large room; innerspring mattress; private family; gentleman; $8 week. DU. 1798.

N ST. N.W., 1409—Lge. 2nd fl. front, adj. bath, twin beds, empl. cple. Also 1 small.

N. CAROLINA AVE. SE., 821—3 vacancies for men in lge. front rm. to share; sgle. beds; 6 windows. LI. 9676.

NW., double room, twin beds, priv. lav.; reasonable; bus at door. TA. 6329.

N.W. SEC.—Sgle. rm. for gentleman, $25; clean quiet pvt. home. GE. 6785.

N. H. AVE. N.W., 1707—Master bedrm., pvt. bath. Sgle. semi-bath. Gentile home.

NEWTON ST. NW., 1483—Single room, Jewish family; gentleman pref. MI. 6342.

O ST. N.W., 2118—Single room for girl; laun. priv.; $5 wk. AD. 8590.

ONTARIO PL. NW.—Newly dec. rm.; water, phone in room; also cabinet. Refined man only; pvt. home. CO. 2854.

PERRY PL. NW., 1435—Large attractive room, double exposure, in owner's home; gentleman; conv. trans. AD. 3630.

PERRY ST. NE., 2012—Dble. rm., next bath, 2 closets; c.h.w.; gas heat; block to bus. $20 mo. ea. MI. 1655.

PETWORTH—Sgle. front rm., lady; ph., laun. priv.; $25. RA. 7313 after 6 p. m.

PETWORTH, 612 Upshur st. nw.—Front tw. bedrm., adj. bath; $5 wk. ea. TA. 5817

Q ST. NW., 1754, The Kennert—Unusually large front rooms, plenty of baths and hot water.

RHODE ISLAND AVE. NW., 1418—Comfortable quarters for men; see them for yourself; showers, study room; downtown location; $25 month each.

SILVER SPRING—Lge. sgle. rm., semibath; gentleman preferred. SH. 6863.

T ST. NW., 937—Lge. front bedroom, nicely furn.; couple or 2 men.

TAKOMA PARK, 212 Willow Ave. 2 single rooms, nicely furn.; for ladies only; near bus transp. (meals optional). SLigo 7141.

TAKOMA PK.—2 completely furn. rms. for employed women only; near bus transp.; meals optional. SLigo 7141.

TAKOMA PARK, 334 Garland ave.—Nice, large room; kitchen privileges; private entrance; $30 month. SLigo 7902.

TAKOMA PARK, MD.—Furnished sleeping room; private entrance. SLigo 3771.

TAKOMA PK.—Furn. room for empl. woman; may prepare breakfast; no other roomers; $35. SLigo 9673 after 6 p. m.

TAYLOR ST. NW., 517—Front bedroom for 2 girls; everything furnished; 2 large windows; nice neighborhood; excellent transportation; $9 per week each. RA. 2216.

TAYLOR ST. NW., 315—Refined gentleman; sunny lge. frt. rm.; 3 adults; exc. trans.; $40. RA. 2163.

UPSHUR ST. NW., 1320—Lge. sgle. rm., gentleman; semipriv. bath; phone priv.; priv. home; $9 week. RA. 3478.

UPSHUR ST. NW., 709—Dble. rm., $10 dble., $9 sgle.; excel. location. RA. 8163.

VARNUM ST. NW., 1611—Master twin bedrm., also single; unlim. phone; garage; pvt. home; excel. trans. RA. 3197.

W ST. NE., 319—Dble. rm., twin beds; ½ blk. Mt. Rainier car, ½ blk. bus; unlim. phone; $35 dble., $30 sgle. NO. 5984.

WILSON BLVD., 1816—2 dble. rms.; adj. bath; conv. Col. Village shops; bus at door. Mrs. Weber, GL. 9498.

WOODLEY APTS., 1851 Columbia Rd. N.W.—Room and bath, in large private apt.; on Mt. Pleasant car line; gentleman only; reference. Call CO. 3803.

2D ST. NW., 412—Double room, nicely furnished; day care for child if desired. DE. 6650.

4TH ST. NW.—Lovely lge. frt. rm., next bath; gentlemen. GE. 3817 bet. 10-12.

6TH ST. SE. 222—Large double and triple rooms, $6 and $6.50 wk., single beds, maid service, gentlemen.

11TH ST. NW., 3009—2 college students or teachers. Female. Twin bedroom. AD. 8601.

12TH ST. NW., 6213—Large front sunny room for gentleman; all conveniences; $30 month. GE. 2116.

12TH ST. NE., 4105—Man, single rm., extra large closet; private detached home, ½ block bus. DE. 3826.

13TH ST. NW., 5408—Front, single room; semipvt. bath; good transp.; empl. man; gentile home. Call after 6.

14TH ST. NW., 4608—Large front rm., private bath; empl. couple or 2 ladies. TA. 2342.

15TH ST. NW., 4522—1 dble. and 1 sgle., next bath; girls; $6 dble., $7 sgle. Unlim phone; exc. transp. GE. 3417.

16TH ST. NW., 5912—Large twin bedrm., adj. bath; gentile home; 2 empl. gentlemen; $7 wk. each. TA. 4195.

16TH ST. NW., 5701—Girl to share rm., priv. bath; wonderful transp.; $6 week.

16TH ST. N.W., 5331—Opposite park, excel. trans., nice room, adj. bath; quiet gentleman; $30 month. GE. 4053.

16TH ST. NW., 4204—Refined couple in private home; nicely furnished; cooking privilege. RA. 3705 $55 month.

21ST ST. NW., 804—Gentleman, room and breakf.; walking dist. new War and Munitions Bldg.; next to G. W.

29TH ST. NW., 2865—Double room, private bath, sublet for 6 weeks, $50; Wardman Park vicinity. Call Mr. Stoneman, OL. 4350, ext. 417, days, or DU. 8086 eves.

NR. WALTER REED—Master bedroom, pvt. bath; gentleman or employed cple.; perm. RA. 7157.

NR. 16TH ST.—Charmingly furn. room in beautiful clean home, for 2 or 3, Mt. Pleasant line, $25 ea. DU. 9874.

SINGLE room, next bath; excel. transportation; exp. route. Phone TA. 0638.

SPACIOUS basement room above Cherrydale in Arlington; university student pref.; incl. kit.; $30. Call CH. 6949.

GI STUDENT pref. to share room with another nr. Capitol Radio School. CO. 2394. 3341 17th st. nw.

LARGE, well-furnished basement room and bath; ground level, private entrance; $30 month. EM. 2257.

LARGE studio bedroom, private bath; suitable for 1-2 girls; N.W. section. DE. 1993, after 6 p. m.

ELDERLY Jewish lady, or couple. K st. ne., 522½; rm. with kit. priv. AT. 1491.

NR. STATLER, 1113 16th st. nw.—Large room for man, semipvt. bath; select private home; $60 mo. DI. 1113.

POTOMAC HOTEL
800 18th St. N.W. NA. 9216
Complete hotel service, with cafeteria; $18 wk. dble., with running water; $24 wk., with priv. bath; also large rooms, suit. for 3 or more, $27 wk. and up.

COL., NE. SEC.—Dble. rm., priv.; $11 wk. dble., $8 sgle. FR. 4636, aft. 6 p.m.

COLORED, 249 Warren St. NE.—Large double bedroom, $10 week. LI. 4824.

COLORED—T st. nw., 1777—Attractive room, 2 girls or married couple; laundry, cooking priv.; $40 mo. DU. 7750.

COLORED—Several neatly furn. rms. for refined men; must be employed; $10 single, $6 double. MI. 2498.

COLORED—Room for desirable couple; l. h. k priv.; or 2 men; twin beds; reasonable. CO. 6857.

COLORED; S.E. SECT.—Room for girl or empl. cple.; cooking priv. VI. 0317.

COLORED, 37 Seaton Pl. NW.—Master bedroom, twin beds, in quiet home; unlimited phone; gentleman. DE. 8989.

COLORED, small furn. room on 3rd floor, $5 week; laun., some cooking. DI. 4723.

COLORED, 1715 You St. N.W.—Large front room. Gentleman only. Reasonable.

COLORED, P st. nw., 83—Large middle room with twin beds; 2 girls in domestic service; $5 each week. DU. 6877.

Housekeeping Suites 37

LARGE front housekeeping room; convenient transportation. LI. 2659.

Rooms Wanted 38

GOVT. EMPL. woman needs room or l. h. k. apt., vic. 19th and F. CO. 2750.

Rooms With Board 39

ARLINGTON—Close-in Clarendon vacancies; excel. meals; good trans. OL. 3106.

CRESTWOOD CLUB, 4107 CONN. AVE. NW.—Spaces for girls to share; convt. transp.; best Southern cooking; Sunday breakfast included. EM. 4074.

DUPONT CIRCLE (2107 S St. N.W.)—Twin bedrm., priv. bath; excel. meals.

DUPONT CIRCLE, 1754 Mass. ave.—Vacancies for girls to share; $47.50; pvt. baths; excellent meals. DU. 7534.

PARK RD. NW., 1725; large dble. rm. for 2 gentlemen; good meals; unlimited phone, $42.50 ea. MI. 2952.

QUE ST. NW., 1704—1 single; also vacancies in dbles. and triples; home atmosphere; excellent meals. NO. 4098.

WESLEY HALL, comprises 24 fine private homes in one block that have been remodeled and modernized for fullest comfort to its residents; cheerful rooms, running water in every room, with ample bath facilities; double rooms and rooms to share for both men and women, $47.50 to $56 month, room and board. 1426 21st st. nw. NO. 8089.

Children Boarded 41

ROOM and board for children 2 to 6 years; licensed Christian home. HI. 7240.

I GIVE DAY CARE to infants in my home; white; reas. rates. TR. 3732.

MOTHER'S CARE—Farm home; good food; laundry. Herndon 169-W-2.

Convalescent Homes 44

A REAL home for aged and convalescents. Exc. care and meals, lovely 1st fl. rm. in nurse's own home. Refs. (No bed patients.) EM. 1908.

VACANCY in rest home, lady or gentleman, quiet refined atmosphere. Nurse on duty all hours. SLigo 0121.

Apartments, Furnished 46

ALEX.—3-rm., furn. apt., 3rd fl.; nonhousekeeping; $85 mo. OV. 5247.

CONGRESS HEIGHTS—Attractive apt. to share. After 5 weekdays, anytime Sat. and Sun., AT. 0728.

EMPLOYED lady, 35 to 40, to share with widow nicely furn. twin bedroom apt., Colonial Village. Kitchen privileges. CH. 2000, Ext. 314.

GIRL to share apt.; must furnish references. MI. 4771, after 5 p. m.

N.W. SECT.—2 bedrms., liv. rm.; priv. bath; no cooking; also master bedrm., pvt. bath. NO. 1716 after 6 p. m.

NONHOUSEKEEPING APT. for 3, $30 ea.; liv., bedrm., bath and shower; maid and linen service. DE. 1521.

N.W. SECTION—1 girl to share apt. with 2 others. DE. 9592, after 5 p. m.

SINGLE studio apt., with kitchenette; for responsible adult. SLigo 3281.

Apartments, Unfurnished 47

UNUSUAL OPPORTUNITY
To acquire 3-room cooperative apartment. In exclusive restricted building. Beautifully located on high elevation near 16th St. and Meridian Hill Park. Reasonably priced, with carrying charges of $47 a mo. Call Monday.
LAURA HARLAN & CO.
1205 19th St. N.W. NA. 4031

Apartments Wanted 48

ADULTS (2), no child.; 1-bedrm. unfurn. apt. Pref. N.W. DI. 3230, Gaudio.

ADVANCE 4 MOS. RENT
Couple, no children or pets desire unfurn. 1-2-bedrm. apt. RE. 2459.

A GOV'T. scientist, perm., needs bachelor apt. in Md. apt. bldg. OR. 4040, ext. 402, OL. 0194 eves.

AN APARTMENT, furnished or unfurnished will enable war veteran to bring his wife and baby to Washington, where he is permanently employed. Please call after 6 p. m., EMerson 7458.

APT., 2 bedrooms with kitchen, wanted by family of 5, NW. preferred. Miss Malarky, HO. 9711.

APT., conv. Pentagon, urgently needed by perm. Gov't. yg. lady, just arrived from Calif.; no shares. RE. 6700, ext. 71717.

APT., unfurn., for naval lieut. and wife, both empl.; no children or pets. HO. 2380, after 5 p. m.

APT. UNF.—2 rm. Kit., ba.; pref. nw. or Arl., RE. 4142, ext. 2669. DE. 6737 eves.

APT., 1-2 bedrm. or efficiency, furn. or unfurn., N.W. or Arl.; no sharing. NA. 2152; DE. 5673, eves.

ARMY OFFICER SEEKS FURN. APT. FOR SELF AND MOTHER ANYWHERE, ANY PLACE, ANYHOW. HI. 3100, EXT. 2204, EVES.

AT THIS moment we're destitute for a place to live; advance rent, 3 months; permanent residents; 1-2-bedroom unfurn apartment. FA. 1106-J.

AUTOMOBILE EXECUTIVE wants 2 bedroom., furn. or unfurn. apt., N.W. D. C., Arlington or Alexandria. References. Up to $90. Call FA. 1216-W.

BACHELOR, State Dept. officer, perm., desires 1 room nw. apt. Mr. Moore HO. 9792 eves.

BACHELOR Marine officer desires 1-bedrm. apt. Prefer Anacostia or close in N.W. Willing to share. FR. 1400, ext. 416 weekdays 5-8 p. m.

BASEMENT quarters have no heat. Yr.-old baby and mother urgently need decent apt.; perm.; references. OR. 6766.

BEDROOM, living room and kitchen apt., furn. or unfurn., S.E. or N.E. pref. Couple, no children or pets. LU. 9182.

BUSINESSWOMAN (quiet, young, well bred) desires 1 or 2 furn. or unfurn. apt. by Dec. 1, in N.W. sect. $50 to $70 month. Box 347, Wash. Post.

CHEMIST, developing artificial hands for vets, and artist wife desire apt. near Forest Glen or outer N.W. CO. 3123 or SH. 4134, Ext. 154.

COUPLE desire small furn apt. Call AD. 1314.

COUPLE planning to marry, both perm. employed, urgently need small, unfurn. apt. Miss Nelson, NA. 5151, 9-6.

COUPLE need 1-bedroom unfurn. apt. in apt. bldg. Mrs. Cox, DI. 2200, Ext. 2089; EM. 9214 evenings.

D. C. OR NEARBY VA.—1-bedrm. apt. wanted by responsible perm. Govt. employe. No children or pets. GE. 2358.

DOCTOR and wife, perm., desire 1-bedrm. apt. in NW. apt. bldg.; no child. or pets; abt. $100 mo. VI. 2644, aft. 3 p.m.

DOCTOR and wife desire 1 or 2 bedroom furn. or unfurn. apt. in N.W. Prefer Georgetown. NO. 6436 after 7 p. m.

DOCTOR and wife, no children, need unfurn. apt., conv. to Naval Hospital, Bethesda. OR. 0768, after 5 p. m.

DOCTOR and wife, no children or pets, require apt., prefer unfurnished, in NW. section. Call EX. 0875, bet. 2-4 p. m.

EFFICIENCY or 1-bedrm. apt., unf., needed by perm. empl. lady. AD. 1656.

EMPLOYED couple, permanent, desires furnished apt. NW.; no children or pets. AD. 0802, after 6 p. m.

EMPLOYED WOMAN desires 1-bedrm., bath apt. in Buckingham (Arlington) area. Box 369, Washington Post.

EX-GI, wife, 4-mos.-old baby, need unfurn. apt.; Clarendon, Colonial Village area pref. CH. 3298.

FURNISHED 2-bedroom apartment about December 1 by Army officer and adult daughter, first floor or with elevator. Box 377, Washington Post.

GIRLS (2) want to share 2-bedroom modern apt., N.W., or nearby Va.; age 22-26, $30 month each; refs. exchanged. RE. 6700, Ext. 72078.

MOTHER and two daughters desperately need unfurnished apt. immediately, any section. DI. 4391.

NAVY CHIEF, wife and daughter need 3 or 4-room apt., furn. or unfurn. TR. 5181.

NW.-GEORGETOWN—Attra. furn. bedrm., bath, kit.; young lady; no share; refs. OR. 2022 or EX. 6101, ext. 832.

QUIET, settled, permanently empl. lady desires 1-room, kitchen, bath apt. DI. 0291, days. DE. 1742 eves. and Sat.

RETURNED veterans and other employes of Capital Transit Co., who have families, need private apts. and houses. If you have a house or priv. apt. to rent to a family, call MI. 6363, ext. 673. Monday-Friday, 9 a. m. to 5 p. m. Must have private kitchen and bath and rent under $75 month.

SERVICEMAN, wife and 2 small sons need fur. apt., with priv. bath. AT. 6560.

STATE DEPT. official (vet) and wife desire an unfurn. apt. No children or pets. RE. 5600, ext. 3527.

SUBELT efficiency or 1-bedroom apartment for month or 6 weeks by young couple; best care assured. RE. 4142, ext. 5166.

UNFURNISHED apartment urgently needed for FBI employe and mother; no smoking or drinking. UN. 7314.

URGENTLY needed, 1-bedroom unfurn. apt., Dupont Circle, Columbia rd. vicinity or Georgetown; maximum $100 mo. Call Colbert, EX. 6101, Ext. 2838, or DU. 1684 eves.

VET and expectant wife desperately need 2-room apt. immed. RA. 1146, anytime.

VET'S WIDOW, son (12 yrs.) urgt. need small apt. in apt. bldg. Being evicted. LI. 3758.

WILL PAY advance rent; two respectable young women, college grads, desire 2-bedroom apt. in NW. apartment building. Box 381, Washington Post.

COLORED—2 rooms, kitchen and bath, anywhere. Call DI. 0675.

COLORED—2 sisters desire 2-rm. kit. and bath, furn. or unfurn.; pref. NW. or NE. sections. CO. 6841 after 5:30.

COLORED FAMILY of 4 genteel adults, perm. res., need 2-bedrm. apt. or house. RE. 7500, Ext. 72427, or HO. 5473.

COLORED wants unfurn. 1 or 2 rooms, kitchen and bath. Call after 5:30 p. m. MI. 3854.

COLORED VET, wife, 14-mo. child and baby want 2-room, kitchen and bath unfurnished apartment. DI. 0675.

COLORED COUPLE desire 2-room, kitchen and bath furn. apt. N.W. pref. CO. 8218 after 7, Sunday all day.

Aparts.-Houses, Exchanged 48A

DETROIT for Wash., 6-rm. furn. apt. for similar quarters in D. C. ending Aug., '48. NA. 3120, ext. 455, or TE. 8856.

JACKSON HEIGHTS, L. I., N. Y.—Exchange 3½ furnished apt. for one in Arlington, Va. or Wash., D. C. Excellent location. No children. Reliable couple. Exchanging best references. Box M-207, Washington Post.

MODERN air cond. 1 bedrm. unfurn. NW. apt. for reasonable 2-bedroom unfurn. apt. or house. DI. 7868.

NEW YORK (3 rooms, $51), for Wash., 3 or 4 rooms. Call Mr. Seymour, DI. 3656.

WASH. FOR N. Y.
Town house, newly decorated, in old Alex.; 7 rms., 2 baths, 3 fireplaces, outdoor dining terrace, walled garden, oil heat; 15 min. downtown D. C.; rent $125; adults only; for 4-6 rms. in converted Manhattan townhouse, with garden or terrace pref.; pay up to $200. TE. 8921.

WILL EXCHANGE 2-bedroom house, new, brick, good neighborhood, furn. or unfurn.; for 1-bedroom apt., furn. or unfurn.; prefer NW. Must be near good transportation. TW. 1380.

Moving and Storage 49

ARMY VETERANS—Light loads, trunks and baggage hauled; very reas. rates; all white help. Call GE. 1375, 9 a.m.-5 p.m.

BROTHER'S LOCAL MOVING; veterans; all-white help. OW. 6960.

GENERAL moving and hauling, any type loads; prompt service. LU. 1645.

Moving and Storage 49

EX-GI—Moving, hauling, storage; will move your trunk or house; special rates to veterans. John Glover, DE. 6650.

GENERAL HAULING—Dump and panel trucks for hire. DE. 9844.

STORAGE SPACE (dry); Va. near Chain bridge. $25 month. GL. 0387.

LOCAL MOVING, hauling, at your convenience. Park's Transfer, AD. 1537.

MARINE VETERAN—Luggage, trunks, light loads; 24-hour service. AT. 2759.

MOVING BY VETERAN of experience, with new truck; careful handling. Reas. rates. MR. COOK, GL. 5137, any time.

VETERANS—Moving and hauling; new trucks; responsible help, insured cargo. Est. cheerfully given. MI. 6189.

ANYTHING MOVED—Household goods, packing, storage (baggage, railroad and freight pickup, $3). BEVENEY TRANSFER, DU. 3817; night, MI. 2434.

VETERAN STARTING BUSINESS
Will move you day or evening. Reasonable rates. LIGHT HAULING A SPECIALTY. GE. 4651.

Houses, Furnished 50

ARLINGTON—Off Wilson blvd., brand-new 3-bedrm. detached brick, tastefully and newly furn.; everything included except linen; lease year or longer to desirable tenant; immed. occupancy; $195 mo. Owner, SLigo 1493 or SH. 0891.

GOING to Florida, will rent completely furn. 4-bedroom house until May 1. $225. WA. 3746.

MY 7-ROOM home, Westmoreland Hills; Nov. 17 to April 16th, to respon. party; $200 mo. WI. 5327, 7 to 11 a. m.

LARCHMONT KNOLLS
Lovely center-hall Colonial home with large living room, dining room with picture window, ultra-modern kitchen, also den and half bath. 2nd floor with 3 twin-size bedrooms and 2 tile baths. Full basement with shower bath and gas a.-c. heat. This new home ready for immediate possession, with screened living porch, 1-car garage and large lot. Near transportation and school. No children or pets. $300 mo.
Chevy Chase Realty Co.
4420 CONN. AVE.
EM. 1800 UNTIL 9 P. M.

Houses, Unfurnished 51

EXCLUSIVE S.E. residential section—New 6-rm. brick home, 3 bedrms., gas heat; $150 mo. TR. 2896, Sun. & eves.

NEW BRICK HOUSE, near Annandale (8 mi. out Columbia Pike from Pentagon); $127.50. GL. 6251.

IMMEDIATE POSSESSION
New, never occupied. 6 rooms, 1½ baths, detached brick; large valuable lot. Rent $200. 5-year lease. Location: Jones Bridge rd. ½ square west of Conn. ave., Chevy Chase, Md. Open 1 to 9 p. m. Fulton R. Gordon, owner, 1427 Eye st. nw. DI. 5230. Brokers, attention.

Wanted to Rent 53

ADULTS (2), son, 16 mo., need 1-2 bedrm. furn. apt. or house; pref. vic. Walter Reed Hospital. SLigo 6968.

ADULT FAMILY, no children; Army officer desires reas. 2-bedrm. house or apt. RE. 6700, ext. 73372.

ADULTS (3) being evicted; 2-bedroom unfurn. apt. or house. NA. 5100, Ext. 5432; after 6:30, FR. 8506.

ADULTS (3) want unfurn. 3-bedrm. house, small garden, good transp. from Dupont Circle. EX. 7760, ext. 143.

APPROX. $125 mo. 2 Wave officers need 1-2 bedrm. apt. or bungalow. Pref. N.W. WILL SUBLEASE. Lt. Mairs, EM. 9813, 8 to 4:30 weekdays.

ARMY lieut. col., wife, son (5 yrs.) need at least 2-bedrm. unfurn. house or apt. RE. 6700, ext. 4169 or GL. 5841.

ARL., pref. Ridge rd. sec., 3-bedrm. unfurn. house, long lease, approx. $125, by Dec. Col. Hannigan, AL. 7784.

ATTORNEY (Civil Aeronautics Board) and wife, desire apt. or small house, furn. or unf.; N.W.; guarantee responsible care. HO. 5614.

AUTHOR, Army major, and family need 3-bedroom housing. $150 mo. Fastidious care taken of property. AD. 6122.

BEING evicted; reliable family; perm. res., desperately need 2-bedrm. unfurn. apt. or house. AD. 3082.

BEING EVICTED—Naval officer, wife, infant desire house or 2-bedrm. apt.; prefer unfurn.; Wash. or Arl. area; max. rent, $125. RE. 6226, ext. 809.

BRIG. GEN. and 1 major gen. each desire a 2-3 bedrm. apt. or house. RE. 6700, ext. 5783, between 8:30-5 p. m.

BRITISH EMBASSY OFFICIAL requires small, furn. house for 3 months, 10 to 40 miles from Washington; no children; about $100 month. Box M-218, Washington Post.

EMPLOYED COUPLE, no children or pets, desire apt. or house, furn. or unfurn., near Airport. TE. 3906 after 6 p. m.

PERMANENT employed Johns Hopkins University employes need furnished houses and apts. Please call SH. 7700, Ext. 125.

PERMANENT residents, with 2 infants, need 3-4-bedroom unfurn. house; prefer NE.; best refs. WO. 5889.

REGULAR ARMY officer wants unfurn. 3-bedrm. house or apt., nr. Pentagon. About Dec. 1. Up to $100. TE. 0786.

SMALL HOUSE desired, furn.; N.W. section. Call AD. 1662, Ext. 19.

SUBLET or rent, furn. or unfurn. 1-bedroom apt., Washington or nearby Virginia. TE. 6754 or EX. 7968.

TWO-BEDROOM unfurn. apt. or 3-bedroom unfurn. house for widow and veteran son; perm. residents. EM. 8482.

UNITED NATIONS official (Canadian) needs 3 or 4 bedroom house; will sign 2-year lease. Telephone AL. 7389.

UP TO $150 mo., 3-bedrm. unfurn. house or apt., after Nov. 17; Army officer and family, assigned Wash. Phone Maj. Goodhand, Sheraton Hotel before 9:30 a. m.

VETERAN and wife, employed, desire 1-bedroom furn. or unfurn. apt.; no children or pets; best references. NO. 1209. Phone on weekdays after 5 p. m.

WANTED—Old-fashioned landlord who has clean house and wants it kept that way. About $100 mo. 3 or 4 bedrms.; unheated and unfurnished. AD. 3118.

WIDOW with 16-year-old son desperate for unfurn. apt. or small house; prefer N.W. section or nearby Md. SH. 3483 after 5 p. m.

APTS. and HOUSES
WANTED
FURNISHED OR UNFURNISHED
Within 30 mi. of Alexandria, Va., for permanent employes of an electronics engineering firm engaged in vital Govt. work.
MELPAR, INC.
OV. 1900, Mon.-Fri., 8-4:45 p. m.

Offices, Studios—Rent 55

ENTIRE 2d floor in 1700 block of H st., available immediately. Being newly redecorated, ME. 1163.

SUITE of 3 fine offices and bath, newly decorated; available immed. NA. 9351.

OFFICE in lawyer's suite, furn. or unfurn. 1129 Vt. ave. nw. Reception service. Secretarial services if desired. ME. 4044.

2 DOORS north of Woodward & Lothrop, 2 large rooms for office or studio available immediately; reasonable rent. J. R. King, 719 11th st. nw. DI. 0934.

OFFICE AND DESK SPACE
available; $25 and up; conv. location. KAY REALTY CO. RA. 2200.

PROMINENT CORNER
Conn. ave. and Eye st., 5-story building; all rooms outside, 3 or more separate floors, each about 2000 feet, now available. Will also rent as suites; elevator and full service. Especially suitable for professional, financial, business or national offices. Call Mr. Lester, DI. 4082.

1536 CONN. AVE. OFFICES
Furnished or unfurn. offices; also desk space, including phone and mail service; reasonable; separate phone and mail service also available. Call CO. 6800.

806 H ST. N.W.
3rd floor, 2½ rooms and bath suite, available at once; good lease given at reasonable rental.
JAMES L. DIXON & CO.
1739 Conn. Ave. MI. 4311.

SPACE AVAILABLE
in large downtown hotel, ideal for chiropodist or similar type business.
WRITE BOX M-210, WASHINGTON POST

ATTENTION, DENTISTS
Suitable office space available. First-floor front apt.; vicinity of 1st and Kennedy sts. nw.; from Nov. 1. See Mr. Genau, Real Estate Dept.
WASHINGTON LOAN & TRUST CO.
900 F St. N.W. NA. 3440.

Business Property, Rent 59

20TH ST. NEAR M NW.—Small brick, suitable contractor's office, repair shop; reasonable rent. RA. 3220.

UPPER WISCONSIN AVE.
STORES—$200 TO $250 PER MO.
First commercial site, suitable used car lot, $110 month.
12th St. N.W.—Storage space.
A. D. Crumbaugh, Realtor
4908 Wisconsin Ave. WO. 1-3-6-4

Business Property, Sale 60

LORTON, VA.
26 miles D.C. 2½ acres, wide frontage on Richmond hwy. Combination store, restaurant and gas station. 5-room modern bungalow. Septic tank to service 15 cottages. This property is on the market due to illness. Has a wonderful mo. income. L. McGEE KING, 1561 Wilson blvd. GL. 5273, OX. 0300, CH. 5508.

IMMEDIATE OCCUPANCY
Central Northwest, 22x100 store. Price, $36,000. Terms. Excellent for pawn broker or loan office. To inspect call Mr. Carr.
EAGLE REALTY CO DI. 6067

GEORGETOWN
6 brick stores. Can be made into 1 large store. $40,000.
DAVID E. BARRY
ME. 2025.

Business Property, Sale 60

"Old Georgetown Inn"
512 ft. frontage on Rockville Pike, 660 ft. on Randolph Road, continuing over 7 acres of ground. Main house with 15 bedrooms, 6 baths, 5 parlors, large dining room with 100 seating capacity. Fully equipped kitchen and pantry, oil heat, some furnishings. Also suitable for schools, clubs, etc. Eves. RA. 2323 or WO. 7891.
DRURY REALTY CORPORATION
1737 K St. N.W. RE. 1133

Business Property Wanted 60A

WAREHOUSE, suitable for notions and sundries wholesale business. Wish to rent 2,000 to 3,000 sq. ft. on ground floor with easy access for trucks. Corner site and S.W. location preferred. DI. 6982.

TO LEASE FLOOR SPACE
90x120 to 150; suitable for dance floor. Call LI. 0022, 9 to 4 p. m.

Warehouse Space 60C

FOR RENT
New fireproof warehouse. 29,000 sq. ft. on one floor. Available about March 1. Will divide into smaller units.
J. A. WEINBERG CO.,
Realtors
1707 H St. N.W. NA. 5500.

Commercial Site 60E

FOR RENT
downtown location for Little Tavern type of operation. Will build for responsible tenant on long-term lease. Worth immediate investigation.
J. A. WEINBERG CO.
Realtors
1707 H St. N.W. NA. 5500

Sale Investment Property 62

CONN. AVE.
BELOW DUPONT CIRCLE
30x95; 5 stores, elevator; net over $20,000.
EAGLE REALTY CO., DI. 6067

GEORGETOWN
Corner brick, completely remodeled, consisting of 3 apartments; 1 with 4 rooms, kitchen and bath; 2 with 3 rooms, kitchen and bath. Estimated net income $600 month. Substantial cash required.
NELLE LOWE CASSEL
Realtor. AD. 2118, WI. 3135

SOUTHWEST
EXCELLENTLY LOCATED
Brand-new 2-story brick, 5000 ft. floor space, including excellent shipping space and 5 private offices. Parking space for 6 autos. Much better than average return on invested capital.

Near 18th and Columbia Road N.W.
4-story brick building, store street level; 2nd floor suite of offices; 3d floor, 2-bedroom apartment; 4th floor, 2-bedroom apartment. This is really an excellent investment.
ATHEY & CO.
Exclusive Agents
HO. 6884 Eves. & Sun., call DE. 4820

Downtown Financial Area
Modern 4-story and basement office building leased to 1956 to highly responsible tenants. Shows over 12% net return. Ownership of this property is suitable for conservative investor with approximately $100,000 cash requiring sound long-term investment. As managers, we are prepared to furnish detailed statement of income and expense.
J. A. WEINBERG CO.
Realtors
1707 H St. N.W. NA. 5500.

NEAR 15TH AND H
In the heart of the financial center of Washington; a 4-story building, renting for $29,200 a year and leased 8½ years to excellently rated national companies; should show return at the rate of 14% on capital invested; nicely financed. Can be handled with $100,000 cash. For the conservative investor, this makes an ideal, long-term investment with excellent enhancement possibilities. Phone MR. WOLBERG, TA. 1786, with
SHANNON & LUCHS CO.
1505 H St. N.W. NA. 2345.

Real Estate Loans 63-A

MONEY IN 24 HRS. on 2nd and 3rd trust loans. Metro Realty Co., EX. 5498.

MONEY ON FIRST OR SECOND TRUST
Prompt Action. Reasonable Rates. Nearby Md., Va., or D. C. Property. The American Co., 807 15th. NA. 8032.

MONEY ON SECOND TRUST
We will buy second trust notes. D. C., nearby Md. or Va. Reasonable rates. NATIONAL MORTGAGE INV. CORP. 1312 New York Ave. N.W. NA. 5833.

CASH FOR 2D TRUST NOTES. Quick settlement. Fulton R. Gordon, 1427 Eye st. nw., DI. 5230. Brokers, attention.

1ST AND 2D TRUST LOANS—Prompt and courteous service; low rates. Before borrowing, call Colonial Investment Co., 817 9th st. nw. RE. 6650.

LOANS to D. C., MD., VA. HOME OWNERS without excessive title charges or appraisal fees. Low rates. SECURITY FINANCE CORPORATION 838 Investment Bldg. DI. 8672

1ST, 2ND, 3RD TRUST LOANS
NEARBY MD., VA. AND D. C.; MO. PAY'TS. LOWERED. ADAMS REALTY CO., 905 N. Y. AVE. N.W. RE. 1612.

Sale, D. C. Houses 64

AMERICAN UNIV. PARK
Brick detached, on a beautiful corner lot, this home has center hall entrance, large living room with screened porch, dining room, large kitchen and library; 2d floor, 3 bedrooms, 2 baths; attic is finished as 2 bedrooms; garage, oil heat. Priced to sell at $26,500.

NEAR WALTER REED
$16,950
Lovely detached home, consisting of large living room, 16x28; large dining room, large kitchen with pantry, 4 bedrooms, all spacious size; weatherstripped, screens in storm windows; oil hot-water heat; splendid rear yard with 2-car garage; rooms highly desirable for renting; recently redecorated. Call for inspection without obligation. Excellent value.

CHEVY CHASE, MD.
WEST OF CONN. AVE.
Beautiful center hall brick, on lot 100x128. 1st floor has center hall, living room, dining room, kitchen; 2d floor, 3 large bedrooms, 2 baths. Attic has 2 large bedrooms; basement has recreation room. Owner transferred. Price reasonable.

Conn. Ave. Section—Vacant
Brick Colonial home on an unusually large lot, 70x200 ft., offered today for immediate possession. 1st floor has large center hall, living room with side screened porch, dining room, library and modern kitchen. 2d floor, 4 bedrooms, 3 baths, finished attic. Recreation room in basement and garage. Entire property redecorated. Present first trust $22,500. Call us for an appointment to see.
F. A. TWEED CO.
5504 CONN. AVE.
EM. 1290 UNTIL 9 P. M.

ARKANSAS AVE.
4500 BLOCK—Semidetached 2-story 22-ft. brick, 7 lovely rooms and bath, 4 large bedrooms, 2 rear porches, full basement, h.-w. h., coal; detached brick garage. Large lot. Must see to appreciate. Priced to sell with very reasonable terms. For details call till 9 p. m. weekdays; Sunday 12 to 5.
Wm. Calomiris Prop., Inc.
1012 17th St. N.W. DI. 1655.

BRIGHTWOOD
If you are looking for an exceptionally clean and cheerful row brick with living room, dining room, nice kitchen, delightful breakfast nook on 1st floor and 2 nice bedrooms with inclosed sleeping porch and tiled bath on 2d floor; also full basement, gas h.-w. h., laundry, shower bath, detached garage on level lot with fruit trees, that is close to everything. Here is your opportunity. Terms. Possession at settlement.
PRICED LOW TO SELL QUICKLY
R. J. SCOFIELD
EXCLUSIVE
8413 GEORGIA AVE. SLIGO 5300
IF NO ANSWER, SLIGO 5816

Daily Crossword Puzzle

ACROSS
1 Pleasant
8 Fiend
15 Forbear
16 Sandy
17 Symbol for thulium
18 Praying insect
20 Indorse
21 Pasture
23 Minimum
24 More confident
25 Limits
27 Upright piece
29 Quality
30 Condescend
32 Decoys
34 Edible tuber
35 Classified
37 Exultant
39 And: Lat.
40 Persian wheel
42 "Race to sea" battle
44 Symbol for tantalum
46 Dialect
48 Obeisance
51 Collective whole
53 Valid.
55 Town in Kansas
56 Interpret
58 A replant
60 Clear: Scot.
61 Mexican fustics
63 Competitor
65 Misdeed
66 The flower
67 Son of Geb and Nut
69 Symbol for tellurium
70 Kinds
72 Thin
74 Totter
75 Regards

DOWN
1 Naive
2 Token
3 Provided
4 Member
5 An idol
6 "Leviathan"
7 Involve
8 Expert
9 Correlative
10 Beaks
11 Ship's prow
12 Wood used for canes
13 Being
14 Withdraw
19 Publish
22 Deck
26 Yuccalike plant
28 Harvests
31 Hazard
33 Mere trifle
36 Railroad car
38 Fisherman
41 In heaps
43 Auctions
44 Agony
45 Filled with interstices
47 Fertile spot
49 Something augmented
50 Insanity
52 Heavy spar
54 Biblical temple aid
57 Fact
59 Weight deductions
62 Slav
64 Fluff
68 Solicit
71 Syrian deity
73 Whirlwind off Faroe Islands

Solution to Yesterday's Puzzle

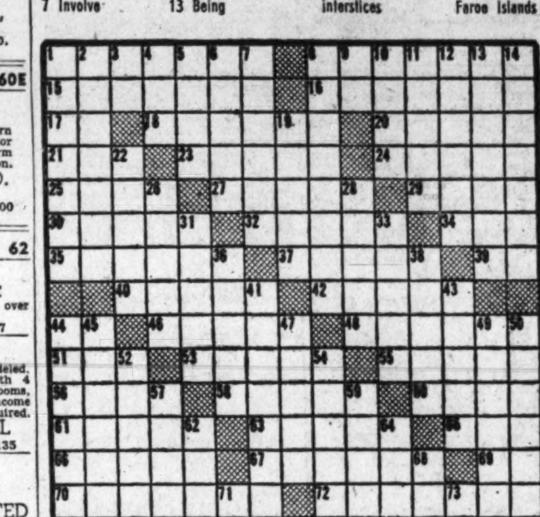

Sale, D. C. Houses 64

AMERICAN UNIV. PARK
For veterans. Attractive detached brick home in an excel. neighborhood; 6 rms., 1½ baths, slate roof, gas heat; conv. to stores, schools and transportation.
FRED A. SMITH, Realtor
1113 17th St. NW. RE. 6661.

CHEVY CHASE, D. C.
2935 McKINLEY ST.—10-room, 2-bath stucco (1 bath on each floor), oil heat; $1,000 cash allowed for reconditioning should make house like new. Price $18,950. Possession soon. Open daily, 1 to 4 p. m.; $10,000 cash required. FULTON R. GORDON, 1427 Eye st. nw. DI. 5230. Brokers, attention.

Chevy Chase, D. C.
Rare Opportunity—½ Acre
Nestled among large trees on a beautifully landscaped lot containing more than ½-acre in a convenient location near Rock Creek Park. A rambling cottage-type dwelling of appealing proportions, center entrance; the 1st floor contains living room, dining room, bedroom, bath and kitchen; the 2nd floor has 2 bedrooms and bath, also maid's room. While rooms are moderate size, the living room and master bedroom are capable of enlargement. There is also a guest house containing living room and kitchen on 1st floor, 2 bedrooms and bath on 2nd. The property has a frontage of 150 ft. facing a lovely 9-acre park. Particularly suited to a person having use for a seperate studio bldg. or a small family needing extra space for guests or other members of the family. Guest house now rented at $100 per month. Call JAMES E. SCHWAB, OR. 5800. After 5 p. m. call WO. 1408 or OL. 6139.

CHEVY CHASE
Located on a large level lot surrounded by large oaks; 4-bedroom detached brick colonial home featuring center-hall entrance, 13x24 living room with fireplace, adjoining sun room; tile powder room on 1st floor; General Electric O. H. W. heat; 2-car brick garage. DI. 1015 till 9 p. m.
WM. H. SAUNDERS CO., INC.

CHEVY CHASE, D. C.
Ideal Home for Large Family
Detached brick on 80-foot lot. Convenient to schools, shopping and transportation. 1st floor consists of reception hall, living room with fireplace, large dining room, kitchen and enclosed sun porch. There are 4 bedrooms, sleeping porch, 2 tile baths on 2nd floor. Full basement; oil heat; detached garage; large storage attic. Priced for quick sale.
Chevy Chase Realty Co.
EXCLUSIVE AGENTS
4420 Conn. Ave. EM. 1800 Until 9 P. M.

GEORGETOWN
Reduced to Sell
Open Daily, 3 to 6
This is an excellent opportunity to buy a well built house of attractive design with greater than ordinary facilities, and equipment. This five bedroom, 3½ bath brick house located at 2907 Q St. N.W., is in excellent condition throughout and immediate possession can be had. See it today or phone Mr. Wyse, JOHN R. DE SIBOUR & CO., REALTORS, MI. 6300, EVE'S. MI. 6777.

GEORGETOWN
NEW LISTING
Beautiful stately Georgetown house. Very seldom does such a house as this appear on the market. Completely done over with modern plumbing and oil heat. Has all the charm of bygone days. Large living room, dining room, sun room, 3 bedrooms, attractive hall, beautiful fireplaces, recreation room, 2 maid's rooms, 3½ baths, sun deck, also charming garden. For appointment call Mrs. Hanes, MI. 3350; eves., HO. 4732.
D. A. HANES CO., INC.
1600 20th St. N.W. MI. 3350.

GEORGETOWN
Most attractively restored brick—3 bedrooms, 2 baths, 3 fireplaces, drawing room, library, dining room, kitchen, nice walled garden with tiny house in rear, $23,700. Vacant.
To remodel—
Small brick 2 bedroom, bath, $8,400.
Eve's. Howard McPeck, DE. 9338.
Albert H. Stevens, Realtor
3272 P. MI. 2908.

Greenway Shopping Center Area
6-room, semi-detached brick; gas A.-C. heat. Faces Gov't. parking. Excellent condition. Fenced yard. Price $14,350.
ADELBERT W. LEE
3211 Penn. Ave. SE. VI. 1000.

HILLCREST—CAPE COD
Located on one of the best streets in Hillcrest (32d). This is a home that is most pleasing to the eye and comfortably designed. Contains living room, dining room, den or 1st-floor bedroom, sewing room, large kitchen with breakfast space, 2 bedrooms and bath, full basement with roughed-in recreation room, storm windows and doors, screens, insulated throughout, gas heat; 2-car detached garage. Enclosed with white picket fence; adjacent to a Government park. To be sold on very convenient terms.
PAUL P. STONE, Realtor
NA. 7379

Sale, D. C. Houses 64

N.E. SECTION
Young couple with limited budget can buy this brick attached home, completely furnished; 2 bedrooms, bath, recreation room. Full price, $10,900; $3,400 down, monthly payment under $50. Open Sunday 12 to 6. Call FR. 8379 or CH. 6797 for address.

ROCK CREEK HILLS
Only 7 years old, this most attractive detached Colonial brick home has a large bedroom and full bath on 1st floor and 2 large bedrooms and bath above; gas air-conditioned heat and many extras; lot 130x165. Priced under $30,000 for a quick sale. Call ME. 1143 until 9 p. m.
J. WESLEY BUCHANAN
REALTOR

ROLLINGWOOD SECTION
Lovely new detached brick Colonial home consisting of 6 large rooms (bedroom and bath on 1st floor), 2 large bedrooms and bath on 2d floor, built-in garage, gas heat, open fireplace, large lot. Very well constructed of best materials and ready for immediate occupancy. To inspect call DI. 1015 till 9 p. m.
WM. H. SAUNDERS CO., INC.

SAUL'S ADDITION
One of the most convenient and desirable locations in city. Spacious center hall Colonial of finest clapboard construction, immaculately clean, attractively decorated from full basement to slate roof. Includes 6 large rooms, tiled bath, lavatory, maid's room, oil hot-water heat; det. garage. Level lot, 78-ft. frontage.
Frank S. Phillips DI. 1411

SHEPHERD PARK
Attractive spacious corner brick home consisting of living room with fireplace, dining room, sunroom and den; 5 bedrooms and 2 baths, recreation room with bar in basement. Storage attic and built-in garage. Property in excellent condition, owner leaving city.
Fred A. Smith, Realtor
1113 17th St. NW. RE. 6661.

WASHINGTON CIRCLE
FACING G. W. HOSPITAL
IDEAL FOR DOCTOR OR DENTIST
Brick 3-story and basement, $18,500.
F. X. BARRY
ME. 2025. Evenings, TA. 3520.

WESTMORELAND HILLS
Attractive new home, 3 bedrooms, 2½ baths, living room, dining room, modern kitchen, porch, full basement, built-in garage.
Korzendorfer & Brooks, Inc.
OL. 5336 Eves. Mr. Jones, WI. 2414

POSSESSION
1100 BLOCK ABBEY PL. N.E.
$9,950. 6 rooms and bath, 2-story brick; full basement, oil h.-w. h., built-in garage; A-1 condition. REASONABLE DOWN PAYMENT. For details call till 9 p. m. weekdays; Sun., 12 to 5.
Wm. Calomiris Prop., Inc.
1012 17th St. N.W. DI. 1655

HOME WITH INCOME
ONLY $11,950
VERY CONVENIENT TERMS
Your rent from 1 apt. makes easy financing. Vacant—4 rooms, bath each apt. Good sized lot.
HARRY DREISEN, 616 BOND BLDG.
NA. 7772 Eves., SH. 7622

ATTRACTIVE VALUE
Modern 6-room, English-type brick, located in restricted River Terrace; large living room, cheerful dining room and kitchen on 1st floor. 3 bedrooms, tile bath in color with shower on 2d floor. Basement with laundry trays, oil a.-c. heat. Screened porch and large yard. Priced for quick sale on reasonable terms. To inspect today, phone TR. 2825, or call at office, 3435 Benning rd. ne. Eves., WA. 9199.
DAVY & MURPHY

11th St. S.E., Near Lincoln Park
4-family home row brick, with 3 baths, h.-w.h.; 3 apts. furnished, includes 4 stoves and refrigerators; $193 rental per month. Price only $13,500. To inspect call Mr. Beers; eves., DE. 1645.
Drury Realty Corporation
1737 K St. N.W. RE. 1133.

800 BLOCK SHEPHERD ST. NW.
$12,000
Completely detached 2-story frame, 7 rooms (4 bedrooms), full cellar, oil h.-w. h.; slate roof; 2-car garage. Terms.
DRURY REALTY CORPORATION
1737 K St. N.W. RE. 1133.

10-R., brick, S.W., Ami; nr. Gov. Depts.; $10,750; $2,500 down, trade for house, Laurel, Md. sec. 7-r. n.w. $14,950. N. E. RYON CO., GE. 6146.

CAPITOL HILL
Semidetached brick, unique in design, contains seven rooms, 2 baths, glassed sleeping porch, hot-water heat, electric refrigerator; large solarium and open deck porch overlooks Capitol grounds and Senate Office Building.
L. T. GRAVATTE
729 15th St. N.W. Realtor. NA. 0753

DISTINCTIVE RESIDENCE
OFF CONNECTICUT AVE.
Charming row brick, prewar, 2 spacious bedrooms, 2 baths, sunrooms, garage, full basement. Maid's room. See this at once. $20,500. Terms.
EAGLE REALTY CO. DI. 6067

NEAR ILLINOIS AVE.
Corner brick, with delightful triple exposure; center-hall entrance, 8 rooms, recreation room, oil h.-w. h., built-in garage. Possession. Call for appointment.
Auerbach & Co., DI. 3131

NEAR EASTERN HIGH AND ELIOT JUNIOR HIGH
Less than a block from schools and transportation. Recently decorated row brick home in excellent condition. 6 rooms, hall, living room, dining room, kitchen and enclosed rear porch on 1st fl.; 2d fl. contains 3 bedrooms, bath and enclosed rear sleeping porch. Price includes front and rear awnings, gas range and new 6 cu. ft. electric refrigerator. Full basement, gas h.w. h. with built-in radiators, garage. Priced at $13,500. Call for inspection.
CAFRITZ CO.
DI. 9080. Eves., GE. 3536.

Sale, D. C. Houses 64

HOME AND INCOME—We have several 3-family houses in various sections that would interest you. Call SURETY REALTY CO., EX. 7944, for details.

DO YOU RENT?
IF SO
YOU ARE GETTING NOWHERE AND FAST
ONLY $750 DOWN
Semi-detached tapestry brick
Near 3d & Bryant Sts. N.E.
Exterior newly decorated. Contains 5 lovely rooms; built-in sleeping porch; bath; h.-w. h. Full basement; porches. Lovely yard. Priced right with payments like rent. Call Mr. George, NA. 1350, between 9 and 10 a. m. and 4 and 5 p. m.

906 WEBSTER ST. N.W.
VACANT
Semidet., 4 bedrooms, large, bright. Price, $12,450 with $1,500 down, $100 mo. Call NA. 1329. No agents.

TOWN HOUSE
Brick house, excellent location; 4 bedrooms, 3 baths among many attractive features offered; oil heat, built-in garage. For further information call Mrs. Clay, MI. 3350. Eves. and Sun., EM. 8021.
D. A. HANES CO., INC.
1600 20th St. N.W.

'OUR HOMES SELL!'

FRANKLIN ST., Off No. Capitol—Possession! In excellent condition. Brick, 6 rms., bath, full bsmt., porches, etc. Near every convenience. Priced low! Terms. Call 'til 9 p. m.

FT. DUPONT, E St. S.E.—Lovely semidet. brick, 6 spacious rms., bath, full bsmt., gas heat, aluminum storm windows. Practically new. Call 'til 9 p. m.

BUNGALOW!—Brick, lovely grounds. Completely detached; 5 large rms., bath, gas heat, full bsmt. Quiet residential section. Reasonably priced at only $13,950. Terms. Call 'til 9 p. m.

W ST. S.E., Near 16th—A real buy! Detached; living rm., dining rm., breakfast rm., ½ bath on 1st flr., kitchen, 3 bedrooms, bath, full bsmt., oil heat, 2-car garage. Priced for immediate sale. Can be seen. Call 'til 9 p. m.

SILVER SPRING, MD., Woodburn Rd.—Practically new detached brick situated on a spacious corner lot. Consists of 5 charming rms., bath, full bsmt., gas heat. Priced at only $13,500. Call 'til 9 p. m.
Leo M. Bernstein & Co.
1415 K ST. N.W. ME. 5400.

HOMES FOR COLORED
$295 down and moderate monthly payments will buy you a home. For further information call Rudden & Cohn, Inc., EX. 5705, open till 9 p. m.

COLORED
486 E ST. S.W.
8-room and bath brick; newly redecorated; 2-car garage; well financed and ready for occupancy.
JOHN ZIRWES, INC.
RE. 6345 VI. 4375

COLORED—GOOD SOUTHWEST LOCATION. Only $500 down. 3-story row brick, containing 8 rooms and 2 baths. Arcola heat. Has income possibilities. B. J. CRIVELLA, INC., 3418 14th st. nw. Daytime, AD. 0600. Eves., TE. 8642.

COLORED, 1400 Blk. Belmont St. NW.—12 rooms, 3 baths; gas heat; large front porch; $320 monthly income. Call Mr. Davis, DE. 1160, DU. 0930.

COLORED—$500 down will buy this 6-rm. brick home on Pickford pl. ne. Gas, elec. and h.-w. h. Call SURETY REALTY CO. EX. 7944.

COLORED
Buy A Home You Can Afford to Pay For
An unusual buy near 15th and Mass. ave. se. Brick, 6 rooms, oil heat, detached garage. Easy terms. Call today.
URCIOLO REALTY
ME. 1971. Eves. and Sun., FR. 1576.

COLORED—HOUSES
in all sections of the city. With down payments from $200 up.
KAY REALTY CO. RA. 2200

COLORED—VACANT
OPEN 10 A. M. to 8 P. M.
741 NEWTON PL. N.W.
JUST OFF NEW HAMPSHIRE AVE.
6-room tapestry brick, 3 porches, h.-w.h., full cellar. Hardwood floors, garage. Terms. DE. 1160.

COLORED—DOCTOR
OTIS PL. AND GA. AVE.—Beautiful corner 2-story brick. 9 lovely rooms and 1½ baths; 2 complete apts.; large reception hall, full basement, oil h.-w. h.; A-1 condition. Must see to appreciate. Priced to sell, with convenient terms. Call till 9 p. m. weekdays, Sun. 12 to 5.
Wm. Calomiris Prop., Inc.
1012 17th St. N.W. DI. 1655.

COLORED
300 BLOCK KENTUCKY AVE. S.E.
Owner must sell this attractive corner semidet. colonial brick home; 5 rooms and bath, full basement with additional lavatory; oil heat; completely redecorated. Reasonable terms. Immediate possession.
Enterprise Realty Co.
1224 Eye St. N.W.
EX. 3400 Eves., GE. 5711

Houses Wanted 65

DO YOU WANT SPEEDY ACTION? List your house with us. Have many cash buyers who will pay top prices. ENTERPRISE REALTY CO. 1224 Eye St. N.W. EX. 3400.

WE PAY CASH FOR N.E. AND S.E. PROPERTY. MAX MILLER, FR. 2100.

WILL PAY all cash for your property. White or colored, any condition. Call Mr. Peck, CO. 3333.

MAY WE SELL YOUR HOUSE? Our alert sales department has been chalking up mutually satisfactory sales for many buyers and sellers. We need more houses to sell. Let our next deal be yours. Free appraisals. R. A. HUMPHRIES 808 North Capitol. Realtor. NA. 6730.

ADMIRAL of the U. S. Navy will pay cash for fine home in the Chevy Chase area, either D. C. or Md. Need 3 or 4 bedrooms; prefer den or library on 1st floor. Call my agent, Mr. Dixon, at MI. 4311.

IMMEDIATE SALE OF YOUR HOME or 4-unit apartment in Northwest or Michigan Park, up to $22,500, can be made by calling Mr. Carr. EAGLE REALTY CO. Woodward Bldg. DI. 6067.

Virginia Homes Wanted
Have cash buyers in urgent need of immediate housing; can pay up to $20,000 and will guarantee immediate action. Please phone Mr. McCauley, CH. 3547, with
SHANNON & LUCHS CO.
1505 H St. N.W. NA. 2345.

Sale, Suburban Houses 67

MARYLAND

OUT-OF-TOWN PROPERTIES
Beautiful Shenandoah Valley home at Summit Point, W. Va.; 7 miles from Charles Town, W. Va. Immaculate home, 2½ acres rich garden soil, fully equipped poultry plant, beautiful shrubbery. Photos and description of property available by phone call.
A city home in the country surrounded by other beautiful homes occupied by Navy, Army and professional men, in sight of railroad station; concrete roads. 8 miles north of Berryville, Va. Will consider trade for Washington property of equal value. For further information call Leslie D. Messell, WO. 8221 or WO. 4733.
J. WESLEY BUCHANAN
1732 K St. N.W. ME. 1143

BELTSVILLE
Convenient to U. of Md. and Beltsville Experimental farm, immaculate 5-room bungalow, knotty pine den or bedroom, modern electric kitchen, breakfast nook, modern bath and shower, front porch, lovely shrubbery, fruit trees, grape arbor, barbecue pit in yard. Priced reasonably. Veteran or nonveteran.
CLIFF PIERCY & CO.
4700 Baltimore Blvd., Hyattsville, Md. WA. 3200.

BETHESDA
Extremely desirable 3-bedroom, 2-bath home, nearing completion, with bedroom and bath on first floor. Generous size rooms; screened porch; attached garage. Architecturally beautiful. Corner lot. For further details, call WALLACE B. AGNEW, WI. 6700. Eves., Mrs. Sunday, OL. 1034.

BETHESDA, $15,950
A very attractive detached brick home with center-entrance plan; vacant and just redecorated; consisting of living room with fireplace, dining room, kitchen, concrete side porch; 3 bedrooms on 2d floor; full, bright, dry basement; oil heat; an excellent buy; 30-day possession, convenient to transportation, schools and shopping. Call Mr. Boswell, NA. 9300; eves. and Sun., OV. 3250.
BOSS & PHELPS, INC.
1417 K St. N.W.

BETHESDA
3 BEDROOMS—$15,950
Almost new brick, redecorated and ready for occupancy; convenient to transportation, schools, shopping, etc.
W. L. LEBLING, Realtor
WI. 1122.

BRADLEY FARMS
Beautiful white brick colonial with 3 acres fronting on River rd. In Washington's finest suburban estates' area. 7 large sunny rooms, center hall, 2½ baths, spacious glassed-in porch, powder room, maid's suite off kitchen, 2-car garage, terrace. Finest prewar construction. Possession with settlement. For further details and appointment to inspect call
WALLACE B. AGNEW. WI. 6700.
Eves. OL. 1034. Exclusive.

Sale, Suburban Houses 67

MARYLAND

CHEVY CHASE, MD.
NEAR ROSEMARY SCHOOL
Brick center entrance type home, large living room, dining room, modern kitchen, side porch off living room, 3 nice bedrooms, 2 baths, newly redecorated. Vacant—immediate possession.
Chevy Chase Realty Co.
4420 Conn. Ave.
EM. 1800 until 9 p. m.

CHEVY CHASE, MD.
Beautiful white rambling bungalow in finest neighborhood; 3 large bedrooms, new bath, new gas furnace, new stove. Newly decorated. Close to 3 buses, 3 shopping centers, 3 public and 2 parochial schools; $17,500.
DICKSON & REDDING
OL. 7151, Eves. J. C. Smith, OL. 2084.

CHEVY CHASE, MD.
If you are looking for a big brick home in a most desirable section of Chevy Chase, don't fail to see this 4-bedroom house with extra room in attic and lovely big den off huge living room. Enclosed porches across the back, ½ bath on 1st floor and full bath on 2nd (both tile). Also ½ bath in basement. Center-hall plan, slate roof, 2-car garage; on big beautifully landscaped lot. Only $26,500.
O. L. MURDOCK CO.
7 Lincoln Ave., Kensington.
SH. 4611 PL. 8602.

CHEVY CHASE, MD.
Attractive modern det. brick on wooded lot. 3 bedrooms, 2 baths, well-equipped kit., screened porch. Built-in garage. Maid's rm. and bath. Near schools and transportation. Vacant. Price, $23,950.
BOSS & PHELPS, INC.
1417 K St. N.W. NA. 9300.
Evenings and weekends call Miss Alexander, OR. 0986.

GREEN MEADOWS
6-ROOM DETACHED HOME
Very desirable home, on large lot. Auto. heat, storm windows. Conv. to bus and school. Only $10,500, on terms.
KAY REALTY CO. RA. 2200

KENSINGTON
6 ROOM MODERN BUNGALOW—All rooms on first floor; oil h.-w. heat; attic piped for 2 more rooms, ½ acre ground; double garage; trees and flowering shrubs, a garden spot. Close to transportation, schools, etc.
For information—before noon call PL. 0978.
Afternoon call PL. 0357.
3 BEDROOM MODERN HOME—Oil h.-w. heat; full basement. $10,500. Close to everything.
Before noon call PL. 0978.
Afternoons call PL. 0357.
5 BEDROOMS, 2 BATHS—In the heart of Kensington. Oil h.-w. heat. Garage.
Also GI houses from $10,750 to $12,500—Brick and asbestos shingle.
MRS. HAYCRAFT
27 West Washington PL. 0978
Kensington.

MT. RAINIER
6 rms., large sleeping porch, Venetian blinds, basement, h.-w. heat, garage. Quick possession. Only $1500 down, bal. as rent. John H. Johnson, WA. 1926.

RIVERDALE
Home and income; 4 rooms and bath on 1st floor; 3 rooms and bath on 2d floor; full basement, hot-water heat. $11,950. Terms.
LOUIS MILLER
5213 Balto. Ave., Hyattsville
UN. 2723. Eves. UN. 4256.

ROCKVILLE—4-room and bath frame bungalow, floored attic with stairway, $6500. Possession at settlement. FRED B. CUSHMAN, 510 Frederick Pike, Gaithersburg, Md. Telephone 299.

ROGERS HEIGHTS
Lovely 6-room 2-story home; large living room with fireplace, dining room, equipped kitchen, 3 bedrooms, bath with shower. Full basement, a.-c. oil heat. Well financed. Immed. poss. Price, $11,950. Terms.
LOUIS MILLER
5213 Baltimore Blvd.
UN. 2723. Eves. UN. 4256.

ROLLING TERRACE
801 FORSTON DR., Mont. County, Md.—New detached center hall brick. Living rm. with fireplace, dining rm., modern kitchen, rear inclosed porch, tile bath on 1st floor; 3 lovely bedrooms and all-tile bath 2d floor; recreation room with ½ bath; gas heat; large lot. Limited to just 6 homes. Priced to sell, with convenient terms. For details call till 9 p. m. weekdays, Sun. 12 to 5.
Wm. Calomiris Prop., Inc.
1012 17th St. N.W. DI. 1655.

SIL. SPG., nr. Four Corners, on pike, building 30x20 ft.; 1½-acres wooded and cleared; 177 ft. frontage, $4,990. H. F. Bieber, SH. 6565.

SILVER SPRING
Large modern prewar brick Colonial home, located only 2 blocks from schools, shopping center and bus. In one of the finest residential sections. House contains wide through center hall, 8 rooms, 2½ baths, full finished heated attic and excellent dry basement. Large screened porch. Attached garage. Oil h.-w. h. An honest value at $24,500.
TED L. PRICE. SH. 5544.

SILVER SPRING
Red brick bungalow, excellent corner location, on transportation; beautifully shrubbed and landscaped; 2 large bedrooms, living room, dining room, kitchen; these rooms are really spacious; tile bath, stairway to partially paneled and completely insulated 2d floor, adaptable for third bedroom; oil hot-water heat; large open porch; 2-car asphalt drive-in.
GRAHAM-HALL, Realtor
SH. 6626 Eves., SH. 8132

SILVER SPRING
Indian Spring Club Estates
Just what you have been looking for. A beautiful English brick, prewar construction; in perfect condition. Living room with fireplace, large dining room, spacious, modern kitchen with breakfast nook, side screen porch, 3 master bedrooms, tile bath on the second floor. Full basement, oil heat, delightful recreation room, built-in garage. Priced to sell. Terms.
R. J. SCOFIELD
8413 Georgia Ave. SLigo 5300
If no answer, SLigo 5816

SILVER SPRING
6-room colonial, center entrance, living room, dining room, kitchen, side screened porch; 2nd floor, 3 bedrooms and tile bath, recreation room, oil heat, storm windows, large fenced yard; close to bus and shopping. Price, $13,950; $3,000 down and moderate monthly payments.
MODERN REALTY CO.
9713 Georgia Ave.
SH. 1141. Eves., SH. 7834.

SILVER SPRING
$12,500 buys this brick and frame bungalow; living room 14x23, 2 large bedrooms and tile bath, dining room and kitchen; built-in garage; oil h.-w. heat; located on transportation, 2 blocks shopping and D. C. Line.
GRAHAM-HALL, Realtor
SH. 6626

SILVER SPRING
Very attractive 2-story brick located on corner lot in fine neighborhood. 3 bedrooms and bath, living room with fireplace, dining room, modern all-electric kitchen, screened side living porch, full basement, oil a.-c. heat. House is in perfect condition. Possession in 30 days. Priced at $17,750. Attractive financing. Call to inspect.
EDW. C. HOLMEAD
Realtor SH. 6200
After 6 p. m., Mr. Travis, SH. 7588

SILVER SPRING
New 5-room brick bungalow with full basement, stairway to floored attic, large enough for two additional rooms. Situated on nice lot in good neighborhood. Eves. and Sun. OL. 2131.
SENATE REALTY CO.
1109 Eye St. N.W. EX. 3270

SILVER SPRING
9800 BLOCK WARREN ST.
New 6-room home; large living room with fireplace, built-in bookcases, knotty pine paneling above mantel; dining room, large kitchen, side porch, 3 large bedrooms, tile bath. Built-in garage; level corner lot.
Open 1 till dark. To reach: Out Georgia ave., left on Seminary rd. to Warren st., right to houses.
A. J. KESSINGER & CO.
REALTORS
EXCLUSIVE AGENTS
Kessinger Bldg., Silver Spring. SH. 4544.

SILVER SPRING AREA
New bedroom and full bath on 1st floor; large living room, dining room and kitchen; 2nd floor, 2 bedrooms, full basement, oil heat, corner lot; priced, $12,950.
MODERN REALTY CO.
9713 Georgia Ave.
SH. 1141. Eves., SH. 7834.

SEE our Indian Spring Highland subdivision; nr. Four Corners, Sil. Spr.; new homes, 6-7-8 rms., 1-2 baths, firepl., h.-w.h., gas, porch, garage; lots 60 and 70-ft. fronts. H. F. Bieber, SH. 6565.

Sale, Suburban Houses 67

MARYLAND

WOODSIDE PARK
2-Story, all-brick center hall, in a splendid location. Living room with fireplace, dining room, complete electric kitchen; 3 bedrooms and bath on the second floor; gas hot-water heat, built-in garage, screened porch, beautiful landscaped lot. For full details call
A. J. KESSINGER & CO.
REALTORS
Kessinger Bld., Silver Spring. SH. 4544

WOODSIDE PARK
A delightful 6-room, center-hall brick in Silver Spring's finest residential section, living room with fireplace, dining room, kitchen, den, 3 bedrooms and bath up. Large beautifully landscaped lot, garage. Priced for immediate sale. Call
PHILIP B. KEY REALTY
SLigo 3010 until 9 P. M.

NR. Manor and Argyle club; lge., white bungalow; 7 rms., bath, 2 firpl., gar., built in; 4 chicken bldgs., chicken equipment, orchard, 4½ acres, $19,750. H. F. Bieber, SH. 6565.

BUILT BY SPECIFICATION
Handsome 6-room brick in lovely, convenient neighborhood. Hard to find so many Grade A features today: Slate roof, snow breakers, built-in garage, lovely recreation room, brick screened porch, oil h.-w. h., 1½ baths. Copper plumbing and gutters and other extras. Only $16,000 on terms.
ROBERT S. DAVIS CO.
5804 Baltimore Blvd., Hyattsville, Md.
WA. 3900. Open daily and Sunday.

EXCELLENT BUNGALOW
Convenient Silver Spring location. 5 rooms on ground floor, large extra room 2d floor; automatic heat, garage, large yard; very good condition. Bargain, $16,950. Evenings call Mrs. Christman, OL. 0571.
ALLIED REALTY CORP., WO. 6649.

POSSESSION
6-room homes in beautiful Rosemary Hills, just off 16th st. nw., 3 large bedrooms, bath, fireplace, porches, lavatory in full basement; gas A.-C. heat; priced under $16,000; easy terms; open for inspection Sundays. Noon 'til 6 p. m., or any time by appointment.
SUBURBAN INVESTMENT & INSURANCE CO.
SH. 3490. Eves. SH. 6634.

Veterans' Brick Bungalows
These new 5-rm. detached homes have large living rooms, cheerful dining rooms, 2 bright bedrooms, nice tiled baths and grand kitchens completely equipped with the famous Thor combination sink and electric washer, an 8-cu.-ft. refrigerator, a 4-burner gas stove and an abundance of steel cabinets. They have the sensational radiant type "in the floor" heating system with gas furnace; full attic which can easily be converted into an additional bedroom or two. Requiring only $900 down with $69 per month; the total price being $11,250. Drive out and see the furnished model home any day until dark. To reach: Drive out Bladensburg rd. ne. to Peace Cross, right to Route 50, 1 mile, bear right on Route 202 to 63rd pl., left following signs to Radiant Valley.
SHANNON & LUCHS CO.
1505 H St. NW. UN. 1239.

BRAND NEW HOME
COLESVILLE ROAD, MD.
½ acre of ground included. 7 rooms, 3 baths; bedroom and bath on 1st floor. Immediate possession. Will accept house in trade. Terms may be arranged.
KAY REALTY CO. RA. 2200

NAVAL officer transferred enables us to offer this beautiful suburban property conveniently situated in beautiful section of Northern Arlington. Spacious grounds, beautiful shrubbery and large 6-room house with oil heat and detached garage. The ideal spot for country living and city conveniences. Exclusive agents, DIXIE REALTY CO., NA. 8880, eves., GL. 0675.

BRICK CAPE COD
Bedroom and ½ bath on the first floor; 2 bedrooms and full bath on the second; full basement, outside entrance; gas a. c. heat; level lot, 50x150; convenient to schools, stores, ½ block from transportation. Open 1 till dark. To reach: Out Georgia ave., left on Seminary rd. to Warren st., right to houses.
A. J. KESSINGER & CO.
Realtors
EXCLUSIVE AGENTS
Kessinger Bldg., Silver Spring. SH. 4544

4-BEDROOM BUNGALOW
Clean as a pin; gas h.-w. h.; full basement; garage; lot 60x150; vacant; facing University Park. Price, $14,950; well financed.
LOUIS MILLER
5213 Baltimore Ave., Hyattsville.
UN. 2723. Eves., UN. 4256.

Near Eastern Star Home
Lovely 2-bedroom brick home, large living room, dining room and equipped kitchen; newly decorated, immaculate condition; gas a.-c. heat, storm sash; possession with title; furniture also available at sacrifice price. Inspect this today.
Philip B. Key Realty
SLigo 3010 till 9 p. m.

VIRGINIA

ARLINGTON FOREST
$15,750—This prewar 6-room Colonial home is very close to shopping center and is in excellent condition. For inspection call,
MANNAS REALTY CO.
2116 Wilson Blvd. CL. or OX. 2784

ARLINGTON
Attractive 6-room brick, close-in; liv. rm., firepl., dining rm., beautiful kit., range and refrig., 3 bedrms., tile bath, full bsmt., oil heat. $14,950. We also have several good buys in Arl. Forest and vic. Falls Church. Call
CAPUTI REALTY CO.
Phone FA. 2122. Eves., OV. 3130.
121 S. Wash. St. (Lee Hwy. at Broad St.)

ARLINGTON—Attractive 2-story brick and frame in a quiet wooded area; 5 well-arranged, generous-sized rms., fireplace, ample closets, full dry basement, oil h.-w. h.; $15,600; terms. BICKLE REALTY, GL. 2056, OX. 1732.

ARLINGTON
Immaculate; 2 bedrooms, large living room, fireplace, equipped kitchen, full basement, laundry tubs, Bendix washer, oil hot-water heat; drive-in garage; lot 85 by 184, completely shaded; prewar built; 6 min. to Pentagon; conv. to schools, bus, shopping; quiet neighborhood. Requires substantial cash. Buy from owner; $13,500. 306 N. Irving, Arlington, Va.

ARLINGTON
48-HOUR POSSESSION
Near Pentagon, three-bedroom brick, cozy living room with fireplace; large dining room, equipped kitchen; full basement, oil hot-water heat. 1 blk. to bus and 2 blks. to Navy Annex. Priced to sell. For details call
ROBT. N. BRUMBACK CO.
REALTORS. OW. 7330. BUILDERS.
Lee Highway at Lorcom Lane
Open Daily Till 9 P. M.

ARLINGTON—VACANT
New brick bungalow near shopping center and only 6 minutes to D. C.; 2 bedrooms and tile bath on 1st floor; rooms for additional 2 bedrooms and bath. This house must be seen to be appreciated. Priced low.

4 BEDROOMS, 2 BATHS
Beautiful brick home consisting of fully equipped kitchen; full basement; oil heat; large rooms throughout; located near everything.

WHITE HOME, $10,500
Beautiful new 2-story home consisting of extra large rooms; situated on ¼ acre lot overlooking D. C. Full basement; oil heat; fully equipped kitchen. A real buy.
LONGACRES, Realtors
OW. 5313 OX. 1016

ARLINGTON FOREST
PRICE $14,750
White brick colonial, bright living room, large dining room and equipped kitchen. 2d floor, 3 attractive bedrooms and tiled bath. Full basement; space for hobby shop, oil a.-c. heat. Level lot. Possession with settlement.
FRED J. GEORGE, Realtor
2173 N. Glebe Rd., GL. 6777-OX. 0141.

ARLINGTON—$11,500
Exceptional 5-room semi-detached brick, oil a.-c. heat; rear garden; ½ block from transit. Now rented, $125 mo.
EAGLE REALTY CO. DI. 6067

ARLINGTON
White bungalow on very attractive level lot. Attractive living room, dining room, equipped kitchen, 2 good bedrooms and tile bath; screened porch, large studio room on 2d floor. Well insulated, finished in nice pastels. Full basement, oil air-conditioned heat; custom-made awnings; full screens, hardwood floors. Possession with settlement.
FRED J. GEORGE, Realtor
2173 N. Glebe Rd. GL. 6777-OX. 0141.

ARLINGTON
2 beautiful new brick 3-bedroom homes, each with 2 baths, shower and two ½ baths. Price reduced from $23,750 to $21,000, by owner; 1 located 16 North Highland st.; turn right at Highland st., ½ mile beyond Fort Myer on Lee blvd. Other at 708 South Wayne st.; turn right at South Wayne, ½ mile from Navy Annex on Columbia pike. Open 1 to 5 p. m. Stalker, GL. 6351.

ARLINGTON
Attention, small investors. Excellent opportunity to acquire 1½ acres in Barcroft area, with 4-bedroom and bath home. Oil hot-water heat. Redecorated. Large concrete floored shed or workshop, 246-foot front, on proposed dual lane blvd., 290 feet deep. A natural for apts. Priced reasonably. Call OX. [illegible], owner.

Sale, Suburban Houses 67

VIRGINIA

ARLINGTON FOREST
OPEN SATURDAY & SUNDAY, 1-5 P.M.
Direction—Out Lee blvd. to North Edison, right on Edison to North Oro. to 5113 and open sign. One week's possession of this lovely 3-bedrm. brick colonial, located for convenience; full basement, oil heat. First trust, $12,000 at 4½ interest. Come early.
HALL REALTY CO.
Exclusive Agent
Courthouse Square, Arlington, Va.
OW. 5858, OX. 1007 Nights, OX. [illegible]

ARLINGTON
IMMEDIATE POSSESSION
Brick center-hall with large living room, attractive fireplace (1st floor bedroom and ½ bath); large screened porch, good-sized dining room, large equipped kitchen (space for breakfast table); 2nd floor, 2 twin-size bedrooms and large tile bath; wealth of closet space; full basement, recreation room with fireplace, utility room; oil a.-c. heat; detached garage; large level lot; excellent location. Good financing.
FRED J. GEORGE, Realtor
2173 N. Glebe Rd. GL. 6777-OX. 0141.

ARLINGTON
HOLD ON THERE, SON
Looking for a well-built brick home with 2 bedrooms in a real good neighborhood? Clean gas heat, Rusco storm sash—under $13,000, too!

5 BEDROOMS, 2 BATHS
brick bungalow with 2 downstairs bedrooms. Near a school and shopping, too. Full basement for dad to putter around in. Oil heat.

Meet Happiness Halfway
Contentment will be yours in this brick home with a 1st floor bedroom and ½ bath. 3 more bedrooms upstairs. Spacious living room and recreation room, each with fireplace. Detached garage.

IT'S NEW, IT'S NEWS
It's built of everlasting stone with modern aluminum windows and all the other latest gadgets, 5 comfortable rooms on one floor with the heat plumbing and windows all in upstairs for future expansion.
COLLARD-AKRE
CH. 6226 REALTORS CH. 7923
2300 WILSON BLVD.

BELLEHAVEN, VA.
A lovely detached center-hall brick Dutch Colonial home, painted white, situated on beautifully landscaped level lot approximately 98x120. 1st floor, center hall, living room 14x24, dining room and large kitchen. 2nd floor, 4 bedrooms and 2 baths, plenty closets. 3rd floor, 2 rooms and ½ bath with tub; in the basement, there is gorgeous recreation room with bar, oil heat; screened, insulated Colonial front porch and lovely screened-in side living porch. Home in excellent condition. Owner-occupied. 30-day possession.
William Boswell, NA. 9300-OV. 3250, Eves. and Sunday.
BOSS & PHELPS
EXCLUSIVE

BEVERLEY HILLS
3 bedrooms, 1½ baths. Attractive brick home in immaculate condition throughout. Located on beautiful grounds in this most convenient section. Large liv. room with fireplace, lovely picture window; cheerful din. room, screened porch off din. room; all electric kitchen with breakfast space. 2 large bedrms. with pastel tile bath, another nice bedrm. opening on to deck. Ample storage space throughout. Light basement, laundry facilities, oil a.-c. heat, attached garage, storm doors. Living rm. and din. rm. drapes and rugs, fireplace set and washing machine included in price. Reasonably priced for quick sale. $5,000 cash required. Shown by appointment. Exclusively with
N. C. GROVES
"BROKER OF BETTER HOMES"
OW. 5299.

BEVERLY HILLS—IMM. OCCUPANCY
Beautiful English brick home priced by prominent real estate agents at $23,000 must be sacrificed within next seven days at a loss to owner of $4,000. Here is your chance only $7,000 cash required with a first trust of $12,000 making monthly payments a little over $70. Your price for this incomparable buy is $19,000 since owner is selling direct. 3 bedrooms, 2 baths, studio living room with built-in bookcases and fireplace, maid's room with bath, Bendix, new electric stove and refrigerator. Must be seen to be appreciated. Open for inspection, 3 p. m. to 5 p. m. daily. For information call TE. 7687.

FALLS CHURCH
Cape Cod brick, 4 bedrooms, 2 baths; large lot. Convenient to everything. Call today.
MILTON G. SMITH
4219 Wilson Blvd. OW. 7200.

GARDEN CITY
6-ROOM BRICK, CAPE COD
Attractive living room, 1 bedroom and ½ bath on 1st floor; sun porch, gas heat, large lot 75x210. Substantial cash. Immediate possession.
KATHERINA M. POSNER
OL. 3893. CH. 1179.

LYON PARK
This 3-bedroom home is located in a lovely, convenient neighborhood; large living room, full dining room, full basement; oil h.-w. h.; detached garage; fenced yard. Priced right, $14,250.
HALL REALTY CO.
Exclusive Agent
Courthouse Square, Arlington, Va.
OW. 5858 OX. 1007 Nights, TE. 6656

NORTH ARLINGTON, VA.
Lovely Colonial brick home featuring center hall plan, large living room with fireplace, den, breakfast room, large modern kitchen with 1947 equipment and ½ bath on 1st floor. 3 large bedrooms and 2 baths on 2d floor. Paneled recreation room with fireplace. Maid's room complete with bath; 2-car garage with work shop. This house represents the finest in construction and materials which includes slate roof, copper plumbing and fine oak floors. Interior trim of natural chestnut. This home situated in quiet dignified neighborhood near Clarendon. Price $32,500.
JUDSON REAMY
1122 N. Irving St., Arl., Va. CH. 0800

SOUTH ARLINGTON
2-story, 1-yr.-old brick home, situated on a beautiful, well-landscaped lot. It has on 1st floor living room with fireplace, dining room, fully equipped kitchen, bedroom and bath. On the 2nd floor there are 3 bedrooms with 1½ baths. Your inspection is invited.
J. WESLEY BUCHANAN
1501 Columbia Pike.
CH. 1341. OX. 2798.

$1,500 DOWN
A lovely 5 room, and recreation room corner brick house that has every convenience to offer. Dry basement, outside entrance from basement; corner lot, good shrubbery, close to schools, shopping center, etc, easy terms, exclusive.
AL BAKER & SON
Realtors
116 South St. Asaph st., Alexandria, Va.
Open evenings and Sundays
Phone TE. 7343 AL. 6644

NEAR FALLS CHURCH
$10,000
Lovely ½-acre corner lot, containing barn-garage, fruit trees, walnut tree, space for garden and chickens, and a 3-bedroom house. $2000 cash. Payments $61.20 per month.
EXCLUSIVELY
ELIZABETH W. ROSEN
OW. 1877. CH. 6442.

CHOICE LOCATION
Six-room brick, painted white, on corner lot, in well-established section of Alexandria; living room with fireplace, beautifully equipped kitchen, oil a.-c. heat. Immediate possession.
J. LEE PRICE
2303 S. Arlington Ridge Rd.
JA. 1504 IVy 1272

IMMEDIATE POSSESSION
NORTH ARLINGTON
North Fairfax drive. 5 rooms and bath bungalow, on ¼ acre lot. This will be commercial in the near future. Make us an offer.

ALEXANDRIA
Brick semidetached, living room, dining room, equipped kitchen. 2d floor, 2 bedrooms, tile bath, full basement with oil a.-c. heat. Play room for children. Corner lot. Priced $9,750.

BUNGALOW
$1925 down and $77.50 a month will buy this charming bungalow with living room, equipped kitchen and 2 bedrooms and bath, utility room, coal a.-c. heat. 2d floor unfinished. Large lot. Price, $9250.

ATTENTION GIs
$800 down and $55 a month will buy this nice little bungalow. Living room, kitchen equipped, 2 bedrooms and bath, ½ basement with oil heat. Lot 120x175. Price, $7900.

BUNGALOW
Near Falls Church. Living room with fireplace, dinette, equipped kitchen, utility room, o. a.-c. heat. 2 bedrooms, bath. Second floor unfinished. Lot 60x150. Beautiful grass and shrubs. Priced $11,250.
JOHN B. MILBURN
OW. 7978 OX. 1304.

Continued on following page.

BARNABY

Sale, Suburban Houses 67

Continued From Preceding Page

VIRGINIA

ATTRACTIVE 3-BEDROOM HOUSE
On nearly an acre in a desirable neighborhood; it sits amid trees and has a living room with fireplace, dining room, kitchen, den and tiled bath on the first floor; 3 beautiful bedrooms and bath on the 2nd floor, and a recreation room in the basement. The equipment is good and includes oil heating, range and refrigerator. Price, $20,000; $3,000 down. See
MASON HIRST
Annandale, Va., at the end of Columbia Pike. Phone AL. 5812. Closed Sundays.

WORTH WAITING FOR
Homes are already under construction at Walnut Hill, a part of beautiful Virginia Forest. A value that is worth $2000 more than the sale price. Large 6-room all-brick home, side porch 12x20, approximately 20-ft. living room with fireplace, large dining room, excellent kitchen including range and refrigerator; all 3 bedrooms will take a double bed, tiled bath, full basement, with outside entrance. This is such an outstanding value that they are approved GI at $14,250.
ARLINGTON REALTY CO.
2204 Wilson Blvd. GL. 1900. OX. 4123.
Open 'Til 9 P. M. Daily

3 BEDROOMS, 2 BATHS
In this really charming bungalow on a 200-ft. lot; wood-burning fireplace in living room, flagstone patio and side fenced yard are just a few of the special attractions in this home for $13,250.

PRIDE OF THE FINEST
A beautiful brick rambler, magnificently planned, in a perfect setting on ⅔ acre in N. Arlington; spacious rooms are filled with light and sunshine by the modern arrangement of the corner windows; picture window in the 25-ft. living room, separate dining room with entrance to flagstone patio, sparkling equipped kitchen, 3 bedrooms and tile bath; graveled drive into detached garage. Substantial cash required for this home priced at $24,500.

BEFORE YOU LEAP
you should see this 3-bedroom, 1½-bath bungalow; living room, medium dining room, equipped kitchen, 2 bedrooms and bath on 1st floor; large finished room upstairs; full basement with outside entrance and oil heat. You can get this in a hurry at $12,500.

ARLINGTON FOREST
7-year-old 3-bedroom Colonial brick; large living room, dining room that will take full suite of furniture, equipped kitchen, 3 bedrooms and tile bath; basement large enough for recreation room; oil auto. heat, steel casement windows, screens and storm sash. Priced below market at $15,250.
Real Estate Service, Inc.
Lee Highway at Glebe Rd.
GL. 0561 OX. 2585

10 Min. to Pentagon & Navy Annex
POSSESSION WITH SETTLEMENT
White bungalow on very attractive level lot. Prewar materials. Hardwood floors, copper plumbing, etc. Bright living room, dining room, equipped kitchen, 2 nice bedrooms and large tiled bath. Screened porch. 2d floor, bedroom, 15x30, excellent closet space; well insulated and finished in light pastel. Full basement; space for hobby shop; oil a.-c. heat; steel beams; storm windows and screens. Transp. ½ blk.; school 2 blks. Exclusively
FRED J. GEORGE, Realtor
2173 N. Glebe Rd. GL. 6777-OX. 0141.

EXCLUSIVE LEE MANOR
Beautiful detached home of white cinder block construction, only 6 years old. It has a 26-ft. liv. rm., din. rm., kit. and full bath on the 1st fl.; 3 spacious bedrooms and bath on 2d fl.; recreation rm. with real fireplace in the basement, oil heat, elec. refrig. Nestled amid magnificent virgin oak and dogwood trees, away from the bustling city, yet only 20 minutes' drive from your office. Excellent bus service. Phone Mr. Thompson, Falls Church 925-J-1, with
SHANNON & LUCHS CO.
1505 H St. N.W. NA. 2345.

MAC LINDSEY, Realtor
OFFERS
THE FOLLOWING
PROPERTIES
BY APPOINTMENTS

7-ROOM FRAME
4 bedrooms, oil heat, 2-car garage; near Colonial Village. $18,000, terms.

7-ROOM FRAME
3 bedrooms, oil heat; zoned commercial. $11,750, terms.

6-ROOM BRICK
Oil heat, 3 bedrooms, 1½ baths; English-type cottage; 1 acre of ground; 7 miles to D. C. $18,850, terms.

6-ROOM COLONIAL
Large brick, 3 bedrooms, tile bath, oil heat, built-in garage, large screened porch; wooded lot; vacant. $20,750, terms.

ARLINGTON FOREST
6-Room brick, corner lot, $16,300; considerable cash.

6-ROOM COTTAGE
Shingled; 2 bedrooms and bath on 1st floor, large attic finished off in to one large room, fully equipped kitchen, oil heat. $12,500, terms.

$23,500
7-Room brick colonial; 1st floor bedroom and bath; 2 bedrooms and bath, 2d floor; full basement, recreation room with fireplace, garage; excellent construction; immediate occupancy; terms.

$11,500
5-Room brick, semidetached; oil heat; terms.

$15,950
6-Room brick, 2 story; gas heat, range and refrigerator; 2 miles to D. C., near Lee blvd. Terms arranged.

$1,500 PER ACRE
34 Acres in all wooded and rolling country; near Sleepy Hollow, Fairfax County.

5-ROOM
frame house and 8 acres, now rented for $100 per month; a good location for a subdivision. $23,500, terms.
MAC LINDSEY, Realtor
75 North Glebe Rd., CH. 6090. CH. 6219

YOU CAN'T BEAT THIS
Space to spare in this 4-bedroom home, convenient location. Terms ideal for a low income; $2500 down, $65 a month. Shown by appointment only. Exclusive with
MILTON G. SMITH
4219 Wilson Blvd. OW. 7200

HERE IS YOUR HOUSE
With 2 nice bedrooms, living room, kitchen and bath, oil heat, large lot, conv. to bus and shopping center, $1,500 down, balance like rent. Exclusive.
AL BAKER & SON
Realtors
116 South St. Asaph st., Alexandria, Va.
Open evenings and Sunday.
Phone TE. 7343 AL. 6644

3-BEDROOM BUNGALOW
$13,650
On a large beautifully landscaped lot, close to parochial school and bus and shopping. Call today to inspect.
JNO J. LOFLIN
REALTOR
2420 Wilson Blvd. GL. 4312

Beautiful Cape Cod, $10,500
Large liv. rm., 2 bedrms., tile bath, dinette, fully equipped kitchen on first floor; 2 bedrms., ½ bath, kitchenette on second floor. Separate entrance for second floor apt. or can be used as a 4-bedrm. home. This charming 5-yr.-old bungalow is conv. located 12 min. from downtown Wash. Low down payment.
SOUTHERN REALTY CO.
OX. 3010. CH. 1604.

ATTRACTIVE 3-BEDROOM HOME
In a most desirable neighborhood, living room with fireplace, enclosed side and rear porches, large dining room, fully equipped kitchen, full basement with workship, oil heat. Lot 50x140, garage. Price can't be beat for this lovely home in a right section. $15,950. Reasonable terms can be arranged.
Old Dominion Realty Co.
3305 N. Washington Blvd., Arlington
CH. 3395 OX. 2284

$1,250 DOWN
Balance like rent, immediate possession, act fast, 5 room brick, semidetached, convenient bus, stores, etc.
AL BAKER & SON
REALTORS
116 South St. Asaph st., Alexandria, Va.
Open evenings and Sundays
Phone TE. 7343 AL. 6644.

7-ROOM CAPE COD
SIX ACRES
$23,750
In a beautiful setting, 12 miles to D. C. Nice old trees; blue stone driveway. Home consists of living room with knotty pine wainscoting and excellent fireplace, knotty pine den, dining room with knotty pine wainscoting, all-electric kitchen, 3 bedrooms and bath on second floor. Built-in features galore. Large storage space off master bedroom. All closets thruout house are cedar-lined. Full basement. Oil h.-w. h. Kennels built by an expert in rear of house with special runways built at a cost of between $5,000 to $6,000. Large road frontage, 2/10 miles off Chain Bridge rd. Shown by appointment only.
JNO. J. LOFLIN, REALTOR
2420 Wilson Blvd., Arlington. GL. 4312.

INCOME PROPERTY
$3,500 cash and $71 per month; living quarters on 1st floor; living room, dining room, one bedroom and bath, income of $165 a month from 2d floor.
MANNAS REALTY CO.
2116 Wilson Blvd. GL. or OX. 2784

Sale, Suburban Houses 67

VIRGINIA

5-ROOM BRICK—$9,500
The practically no-upkeep expense and unusually low heating cost of this row brick house will interest many purchasers. It is also conveniently located.
MANNAS REALTY CO.
2116 Wilson Blvd., Arlington, Va.
GL. 2784—OX. 2784.

NOT FANCY
Just a substantial well built home in Alexandria, consisting of living room, dining room, equipped kitchen, 2 bedrooms and bath downstairs; 2 bedrooms upstairs; full basement; h.-w. heat.
ARLINGTON REALTY CO.
2204 Wilson Blvd., GL. 1900, OX. 4123
Open till 9 p. m. daily.

FIVE ACRES
A GEORGEOUS VIEW
A 4-bedroom home. Nice barn with hay loft; electricity and water; garage and chicken house; 20 minutes to downtown and only 5 minutes to schools and shopping. Excellent land—all clear—will grow most anything. See this and compare the value; $6,000 cash will handle; $14,000 first trust.
JNO J. LOFLIN
REALTOR
2420 Wilson Blvd., Arl. GL. 4312

Stop—Look and Read
Lovely 3-bedroom brick home; all modern conveniences; living room with fireplace, din. rm., kitchen, 1st floor; 3 nice-sized bedrooms with tile bath, 2nd floor. Full basement with oil heat. Located off Lee blvd. Priced for quick sale, $16,300. Terms can be arranged.
AL BAKER & SON
REALTORS
116 South St. Asaph St., Alexandria, Va.
Open Evenings and Sundays
Phone TE. 7343-AL. 6644.

3 BEDROOMS, 2 BATHS
COZY BUNGALOW
Cheerful living room with fireplace, adequate dining space, equipped kitchen, 2 good bedrooms and full bath on first floor, huge bedroom and full bath on second floor; plenty of closets and storage space; lot 75x208; ½ block to excellent transportation. Shopping and schools within 2½ blocks. Immediate possession. Price $13,250. Call
ROBT. N. BRUMBACK CO.
REALTORS OW. 7330 BUILDERS
Lee Highway at Lorcom Lane
Open Daily Till 9 P. M.

DESIRABLE LOCATION
FOR EXCLUSIVE
HOME and ANTIQUE SHOP
Nearby Va. high with Potomac River view, ideally located on well-traveled highway, is this lovely old colonial house. Completely remodeled with excellent taste, beautiful condition throughout. Center hall, large living room, beautiful colonial fireplace and ceiling, built-in bookshelves, large dining room with lovely bay window, large kitchen, completely equipped, including electric dishwasher; 3 large bedrooms, plenty of double closets, 1½ baths; full basement; oil hot-water heat, summer-winter hookup; Bendix washer, 2-car garage, separate servants' cottage; 1½ acres ground, gorgeous old trees, attractively landscaped; 10 min. Pentagon, 20 min. downtown Washington. Close to schools and shopping. Priced for quick sale; $5,000 cash required to handle; balance like rent.
EDWARDS REALTY
CH. 4733 CH. 8930

STONE, CAPE COD
on an acre in the country at Oakton. New, well built, seal beam construction. Large living room-dining room combination, roomy modern kitchen, bedroom and ½ bath on first floor. 2 spacious bedrooms and bath on second and excellent closet space. Detached 2-car garage with floored storage space above. Light, dry, high ceiling basement. Oil h.-w. h. Attractively priced. Call Mr. Baldwin with
JAMES L. DIXON & CO.
1739 Conn. Ave. MI. 4311.
Evenings, GL. 4400, Ext. 3.

Commonwealth Village
Alexandria; semidetached brick, just around the corner from schools, transportation, complete shopping. Price very low at $10,500; includes 5 well-arranged rooms, new type awnings, screened porch, new electric refrigerator; 30-day occupancy. To inspect call RE. 6650 till 9 p. m.
Colonial Investment Co.

SPIC AND SPAN
Large brick colonial just off Wilson blvd. featuring 6 large well-designed rooms including 3 bedrooms plus tiled bath upstairs; ½ bath on 1st floor, side porch, bay windows, 8 cu. ft. refrigerator, Magic Chef range, basement partitioned for recreation room with fireplace; outside entrance; bath roughed in. Priced for immediate sale.
ARLINGTON REALTY CO.
2204 Wilson Blvd., GL. 1900-OX. 4123.
Open Till 9 P. M. Daily

MULTICOLORED
Fall beauty best describes this ¾-acre suburban homesite. On this site is placed a 7-year-old tailored custom built 3-bedroom brick rambler. Carefully planned, conveniently arranged, with everything on one floor. Imagine a living room 15x25 with picture and corner windows, ceiling height bookshelves, indirect lighting. Every room a pleasant surprise. The careful discriminating home buyer will note such hard-to-get features as slate roof, copper plumbing and downspouting, connecting utility room off kitchen and attached garage. Just 5 min. from Washington Golf and Country Club and 20 min. from downtown Wash. Car a must. An early inspection is recommended.
ARLINGTON REALTY CO.
2204 Wilson Blvd., GL. 1900, OX. 4123
Open till 9 p. m. daily.

Lots of Space for Less Money
Drastically reduced for immediate sale. All brick. 6 spacious rooms. Full basement; 1-car garage.
ARLINGTON REALTY CO.
2204 Wilson Blvd. GL. 1900, OX. 4123
Open Till 9 p. m. Daily

WE SELL MORE HOUSES BECAUSE WE HAVE MORE HOUSES TO SELL.
THE BRANT COMPANY
2334 Wilson Blvd. GL. 4216, OX. 0520

Heads or Tails, You Win
By using this for residence or business or both, 7 rooms, 3 baths, o. h.-w. heat, double garage at intersection of 2 heaviest traffic streets, North Arlington, tiptop condition throughout. Excellent location for doctor's office, and living quarters, or 2 family house, $5,500 cash, balance 1st trust, 4½%. Call till 9 p. m. OX. 0017.
Harrington Realty Co.

NR. PAROCHIAL SCHOOL
FALLS CHURCH
3-bedroom, 2-bath asbestos shingle bungalow, 1 block from school, 2 blocks to markets, on ⅓ acre lot. Large living room with fireplace, equipped kitchen, dinette, utility room, 2 bedrooms and bath on first floor. Another bath, several closets and large bedroom on second floor; oil hot-air heat. Immaculate. Priced for immediate sale.
McCURDY REALTY CO.
AX. 4547

AL BAKER
OFFERS
EXCLUSIVELY
No. 1—Frame bungalow in the country. Price, $8,000. $2,300 down, balance like rent.
No. 2—Stucco bungalow, near Shirley highway, fully furnished. Move in on down payment. Good condition, $10,250. $2,500 cash, balance like rent.
No. 3—Nice lot in exclusive section of Alexandria, for quick sale. $2,500. Lot 50x100.
AL BAKER & SON
REALTORS
116 South St. Asaph St., Alexandria, Va.
OPEN EVENINGS AND SUNDAY
Phone TE. 7343 AL. 6644

NR. COLONIAL VILLAGE
6 rooms, large corner lot; 3 bedrooms, oil heat. Close to schools, transportation and shopping center. Price reasonable. Immediate possession. Exclusive with
TALMAGE WILCHER
1738 Wilson Blvd.
GL. 8017. GL. 6420.

2 ROW BRICK HOUSES
1. Completely redecorated, in beautiful condition, 5 rooms and bath, stove and refrigerator.
2. Furnished with basic furniture, stove and refrigerator, oil a.-c. heat.
IN GOOD CONDITION
IMMEDIATE POSSESSION
J. LEE PRICE
2303 S. Arlington Ridge Rd.
JA. 1504 IVy 1272

TODAY'S BEST BUY
Wellington Park Estates—Beautiful ranch style ramblers, 3 bedrooms, healthful radiant heat, large lots, 3 model homes, open 'til 8 p. m. Reasonably priced from $15,950. TO REACH: DRIVE DOWN MT. VERNON MEMORIAL BLVD. 3 MILES BELOW ALEX. TO WELLINGTON RD. (½ MILE PAST OVERHEAD STONE BRIDGE). THEN TURN RIGHT AND GO STRAIGHT AHEAD FOR 2 BLOCKS TO WELLINGTON ESTATES SIGN. RIGHT TO SAMPLE HOUSES OR CALL RE. 6650 'TIL 9 P. M.
Colonial Investment Co.

MODERN COTTAGE
Full acre near Fairfax. Ideal for young couple just starting out. Only 25 minutes to D. C. Priced at only $8,200. Call today.
MILTON G. SMITH
4219 Wilson Blvd. OW. 7200.

Sale, Out-of-Town 68

FLORIDA

VERY FINE corner lot, 95x145, in City of Orlando; streets paved and utilities; offered at the ridiculously low price, $2,250 for quick cash deal. Call the owner at GL. 4060.

TEXAS

TARVIN properties, land and buildings, in beautiful Montrose. This rambling estate offers remarkable opportunities. An inexpensive dam would increase the existing pool; plenty of space for additional houses or lodges on the high walls of Tarvin Creek. Vacation land at home, rugged country adjoining. Furnishes interesting hiking, hunting and fishing. Will subdivide land and individual homes or sell entire estate. W. E. Haynes, 1520 Cortez st., Laredo, Tex. Gateway to Mexico. TR. 6923 after 6.

Farms, Land, Sale 70

MARYLAND

93 ACRES—Long frontage on hard-surfaced road, improved with a 6-room frame house; lots of possibilities. Small dairy barn, large bank barn, double corn crib, other outbuildings. $16,500. Possession at settlement. FRED B. CUSHMAN, 510 Frederick Pike, Gaithersburg, Md. Telephone 299.

MONTGOMERY & HOWARD CO. FARMS of all types. Just call Mr. Dorsey and tell him what you want. He will do his best to fill your order.
WORTHINGTON REALTY
8427 Ga. Ave. SLigo 3700 'til 9 P. M.
If no answer, call SH. 1913.

19 ACRES comfortable home with electricity. 7 miles east of Laurel. Close to bus transportation. B. & O. stop at corner of property. Chicken house and outbuilding to accommodate 150-200 head (Howard County). Inquire, Mrs. Ada Le McAdoo, Montevideo rd., Jessup, Md.

VIRGINIA

JUST THE PLACE you have been looking for, 1 hour Washington, in Virginia, on pike, well located; 72 acres, all clear but few acres in timber, well watered, 10-room stone house, electricity and bath; on elevation with shade trees; basement, stock barn, other necessary outbldgs., spring house. Price, $27,500, including all stock, crops and farm equipment worth around $7,500. Terms, $10,000 cash, balance to be arranged. Immediate possession. Shown by appointment. Phone Herndon 38. BUELL FARM AGENCY, Herndon, Fairfax Co., Va.

45-ACRE FARM
WITH 8-ROOM HOUSE ON A HILL
Pleasantly situated in a grove of trees, this comfortable old home has a large entrance hall, living room with fireplace, dining room, kitchen and laundry room on the 1st fl. and four bedrooms and bath on the 2d fl. It also has hot-water heat, elec. and phone. Outbuildings include poultry house, barn and large implement shed. The land is fertile and is watered by a small creek. Price, $20,000; $10,000 down.
MASON HIRST
Annandale, Va., at the end of Columbia Pike. Phone ALex. 5812. Closed Sundays.

Farms, Land, Wanted 72

WANTED—Farms, large and small, in Arlington and nearby counties. CHESTER COGSWELL, OX. 1633.

WANTED FOR CLIENT at least 5 acres, well located in sight of pike with attractive house with 4 bedrooms, all modern improvements; 10 to 15 miles from Washington; from $20,000 to $25,000. Phone Herndon 38. BUELL FARM AGENCY, Herndon, Fairfax Co., Va.

Lots for Sale 73

DISTRICT OF COLUMBIA

Potomac Ave. & Manning Pl. N.W. Corner lot, approx. 75 by 140 ft.; restricted home site; terms. OR. 1762.

ACRE LOTS
New subdivision, Oxon Hill, Md. 3 mi. D. C. line. Prices start at $500. Weekdays inquire 5555 Livingston rd., Oxon Hill, Md., or call SP. 0261; Sunday, LO. 7449.

DESIRABLY LOCATED
RESIDENTIAL LOTS
Several to choose from. Priced from $1500 up. For information call
C. Allen Sherwin, Inc.
4341 Wisc. Ave. Realtor. EM. 4450.

MARYLAND

BUILDERS, ATTENTION!
LANHAM PARK
(Out Defense Highway)
Just East of Lanham, Md.
Beautiful lots available for immediate building. Water, roads, electric, phone, schools, etc.
Owner will cooperate with responsible builders, arranging attractive method of payments for lots.
THOMAS F. HALLEY
Phone Hyattsville 0107 or UNion 7649

BUILDERS ATTENTION
SILVER SPRING, MD.
Opportunity to secure a small group of lots, 8 in 1 plot, 5 in another; all utilities, adjoining property, streets rough-graded in; one of the most popular subdivisions in Silver Spring; convenient to stores, schools and transportation; reasonably priced.
EXCLUSIVE WITH
A. J. KESSINGER & CO.
REALTORS
Kessinger Bldg., Silver Spring. SH. 4544.

LANHAM PARK
Just East of Lanham, Md.
(Out Defense Highway)
Beautiful Wooded Lots Available
New Streets Just Opened
Nearly 2 miles of new streets have just been completed in lovely Lanham Park, making dozens and dozens of ideal lots available for the first time.
Come out and see what we have to offer.
There is no obligation to buy.
Amazing Value.
BEAUTIFUL LOTS
100 FT. FRONT, 170 FT. DEEP
$750
Large lots, city water, phone and electric service, streets in, low taxes; close to schools and churches.
TERMS IF DESIRED
Directions: Bladensburg rd. to Peace Cross, turn right out Defense Hwy. 4½ miles to Pennsylvania Railroad overpass, cross overpass, continue ½ mile to large sign, "Lanham Park," at office on left side of Defense Hwy.
Office Open Daily and Sunday
10 A. M. Until Dark
THOMAS F. HALLEY
Phone Hyattsville 0107 or UNion 7649

VIRGINIA

TWO THREE-FOURTH ACRE LOTS in good Arlington location, these lots have a frontage on paved street of approximately 100 feet each. All utilities installed and payed for. Priced at $2750 each. These lots would be considered a splendid buy by any appraiser. For further information, call
WM. W. JOHNSTON
CH. 0700 OX. 3111

BELLEVUE FOREST—Wooded sites overlooking Wash. Golf Club. George Mason Green Co., CH. 3838; eves., GL. 3838.

Acreage, Sale 75

MARYLAND

BEAUTIFUL wooded acreage, hills, dells, brooks; near Colesville pike; $250 down, $20 mo. No brokers. HO. 3321.

VIRGINIA

78 ACRES NEAR TYSONS CORNER within 20 minutes of Washington and fronting on Arnold bus line, this tract is ready for immediate development; would be ideal for large or small homes. Priced for immediate sale. Would consider trade.
WM. W. JOHNSTON
CH. 0700. OX. 3111.

Dogs, Pets, Kennels 76

BEAUTIFUL white collie puppy, 9 mos.; registered pedigree. SLigo 2176.

COCKER SPANIEL PUPPIES. TRIMMING. STUD SERVICE. WI. 3064.

COCKER SPANIEL pup, 4 mo. old; male; buff; A. K. C.; $50. WO. 9502, 9 to 12.

COCKER SPANIEL, beautiful white female; 10 weeks old. NO. 4095.

DOG PORTRAITS—Striking and unusual head studies, in pastels or oil, from sittings or photos. Double or single head studies painted to order. EM. 2433 eves. only.

DOG, housebroken, lovely with children. Reasonable to good home. DE. 6537.

ENGLISH SPRINGER SPANIEL, black and white, female, 1 year old, daughter of Champ. Rodrique of Sanblewn Acre. Call ALex. 0980.

FRENCH POODLE puppy, blk., female, 3 mos., standard, pedigree. $50. AX. 4037.

PERSIAN KITTENS—Beautiful purebred males, housebroken, vigorous. See their gorgeous parents; reas. TE. 8554.

SIAMESE kittens, Seal point, intelligent, affectionate. 638 C st. ne. AT. 8743.

LANDOVER KENNELS, boarding, stud service, indiv. runs, exc. care. WA. 6084.

HOLLYWOOD KENNELS — Boarding; cocker spaniel puppies and stud service. TO. 5139.

Sale Miscellaneous 78

ABC IRONER—2 controls, $100; studio couch, $20; kitchen cabinet, $20; metal closet, 2 doors, $15. FR. 0603.

ACCORDION, 120 bass, good condition, reasonable. TR. 4764.

AIR CONDITIONER, Fairbanks-Morse, console type, ¾-h. p.; in operation; private owner; $375. DU. 4800, 9 to 12 noon.

ANTIQUE cherry drop-leaf table; seats 10; excellent condition; $200. WI. 9535.

ALUMINUM STORM WINDOWS for steel casement windows; never before has there been a storm window like this; beautifully designed to fit any steel or wood casement opening. For free estimate, phone WI. 9333 or WA. 6116, BETTER HOMES CO., 7218 Wis. ave.

ANTIQUE mirror, beautiful, equipped with electricity. Suitable for barroom; 8'x4'. Reasonable. Call AD. 9790. Ask for Maurice Williams.

ANTIQUE furniture; solid mahog. single sleigh bed, dresser to match; duplicate of one in Longfellow's home. WO. 2914.

ANTIQUE early American marble-top dresser and washstand with mirrors, $65; twin headboard, 2 small chairs, $10 each; Penna. Dutch painted cabinet, $30; roll-away bed, Serta twin mattress and box springs with legs. OR. 2700, ext. 208.

BABY CARRIAGE, Hedstrom, prac. new, $18; baby scales, $4. RA. 6702 after 4.

BABY CARRIAGE—Thayer's collapsible; prac. new. $18. OW. 7968.

BABY CARRIAGE, excel. cond., 9 mos. old; cost $60; sell $35. DU. 3418.

BABY CARRIAGE and pad, good cond., $20. 432 37th pl. se., apt. 102 bet. 7 and 9 p. m.

BABY CARRIAGES—$21.95, Thayers famous makes; also Hedstrom & Welsh carriages at $24.95; De Luxe Hedstrom and Thayer carriages at $32.95, featuring 6 different colors; also a full line of strollers from $13.95 to $23.95. Berger's, 3412 14th st. nw. DU. 3444. Juvenile Furniture Exclusively. Open evenings.

BABY CARRIAGE, used, with pad, $10. WI. 4752.

BABY STROLLER — Thayer collapsible. Like new; $15. DU. 5146.

BASS VIOL—1945; exceptional tone; gorgeous blond finish. ME. 3267.

BASS VIOL, Lowendall, 1912. WA. 7234, until 6:30 p. m.

BATHROOM scales (high), $10; folding screen, $5; record holder, $2. DE. 7099.

BED, Hollywood, 2 mos. old; cost $90; chest, large mirror; all for $75. 2024 South 5th st., Arlington. GL. 0779.

BED—Limed oak; dble.; coil springs; innerspring mattress. LU. 6615.

BEDROOM FURN., full suite, complete, $60. UN. 1511.

BEDROOM SUITE, mahog.; twin beds, bureau, chest, also kitchen set. Good condition, reasonable. EM. 8398.

BICYCLE — Boy's; excellent condition; $30. EM. 1828.

BICYCLE, girl's Slocum, sidewalk, used about 1 week, $25. 432 37th pl. se., apt. 102 bet. 7 and 9 p. m.

BICYCLE—FOLDING
Like new; for man or woman, $75.
TWining 8761

BINOCULARS, German Dientaglas; military, 7x50; aluminum frames; perfect cond.; no case, $50. GL. 6940, Ext. 297.

BOX SPRINGS, Hollywood style, finer quality, with or without legs. UN. 7785.

BOX SPRING LEGS
Convert your box springs or coil springs into Hollywood beds. SLigo 9594.

BREAKFAST SET, painted, ivory, 5-pc. CH. 4891.

CABINET, hand-carved, for living room, perfect condition. WO. 4649.

CAMERA, Contax III, light meter, F.2 Sonnar lens, filters, shade, portrait lenses. Call GL. 8954.

CAMERAS, photo and movie supplies, darkroom equipment; free instructions, expert service; written guarantee. Brenner Co., 933 Pa. ave. nw. RE. 2434.

CHINA—Antique, compote with latticed edge; Dresden pieces; Rosenthal, French pieces. CO. 2071.

CLARINET, B flat, in fine condition, $55. OR. 5093.

CLOTHING, lady's dresses, sz. 14; girl's Camel's hair coat, sz. 10; girl's coat and leggings, set, sz. 5, $10 each item. RA. 1417.

CLOTHING—Girl's suits; 1 gray, 1 green plaid; Chesterfield coat, gray; all size 8; exc. cond.; reasonable. WI. 2562.

CLOTHING, girl twins, 6 and 7; winter suits, dresses and acces. UN. 3028, before noon.

CLOTHING, brown squirrel ston jacket; black coat, fox collar; 3 suits, all size 14. EM. 8988.

CLOTHING—Black crepe dinner dress, sequin trim, $15. White wool eve. coat, $15. Both 14; A-1 cond. OV. 1930.

COAT, black, winter, size 11-12, 100% wool, metallic trimming, prac. new, reas. Call TA. 9031 after 6 p. m. and weekends; EX. 6360, ext. 2386, 9 a. m. to 5:45 weekdays.

COAT, lady's, size 12. Light blue. Black Persian lamb trim. Excel. cond. Reas. AD. 0619 after 6 p. m.

COAL furnace, 1W9H, Red Flash, Amer. Radiator Co., 30-gal. boil.; per. con. h.-w. heater; prac. new. Cheap. AD. 5073.

CRIB—One infant's, maple, $8; one junior, $6, with mattresses. OV. 1930.

DIAMOND RING—Perfect blue white; 2.08-ct. center stone in platinum setting with 8 small diamonds and an all-diamond wedding band. EM. 1884.

DIAMOND BARGAINS—Lady's sol., ⅝ ct., $125; lady's ¾ ct., $150; lady's diamond rg., 9 dia., 1¼ ct., $150; lady's sol. ¾ ct., $185; lady's 1 ct., $400; lady's 1½ ct., imperfect, $250; lady's nice 1¼ ct., $300; lady's fine color 1¾ ct., $575; lady's perfect 5¼ ct., $1,475. Livingston & Co., 1423 H st. nw. ME. 3440.

DINING-RM. SUITE, walnut, 8 pieces; table, buffet, 6 chairs; $75. OR. 4326.

DRAWING INSTRUMENTS, Dietzgen National Set; new; unused; complete, $15. GL. 6940, Ext. 297.

DRAPES—2 pr. brown, 2 pr. blue, 2 pr. blue-patterned; reasonable. HO. 3109.

DRAPES, window, blue silk, rayon. FR. 0666 after 6 p. m.

DROP CLOTHS, 10x18 ft. large, waterproof, for painters and outdoor use; special price, $5.50. Prus Adams, 1119 9th st. nw. NA. 2402.

ELECTRIC TRAIN, new (Lionel); puffs smoke; whistle; tender, complete, $45. CO. 9507.

ELECTROSTEAM heater; used little; $25. HO. 3109.

ELECTRIC heater, bear rug and red brocaded drapes; reas. ME. 5043.

ENLARGER (SOLAR) 2¼x3¼, never used, $65. Can be seen at 1338 K st. se. Mr. Duran.

ENCYCLOPEDIA Britannica, 1947 edition, incl. 1947 year book. A 20 per cent saving for $200. Call Ft. Belvoir 8226.

ENCYCLOPEDIA BRITANNICA — 1944 edition; never used; plus 1944-'45-'46 year books, $150. TE. 5420.

FILM for photo and movie; also color film in stock; finest developing service. Bremner Co., 933 Pa. ave. nw.

FUR COAT, silver muskrat, size 12, good condition, $50. AT. 4435.

FUR COAT, black Persian, $100; also beige cloth coat, raccoon collar; both size 14; good condition. EM. 8398.

FUR COAT, Hollander blended muskrat, size 14; good cond.; $100. EM. 8496.

FUR COATS—Large selection of beautiful furs. Trade ins accepted. Baskin Furs, corner 8th and G sts. nw.

FUR COATS and dresses, size 16-18; also furn. and household ware. 512 King st., Alex., 8:30-10 a. m. or 6-8 p. m.

FUR COAT, genuine beaver; excel. condition; size 11; sacrifice, $285. CH. 0177.

FURNACE, Hardell, hot-air, coal; heats 5 rooms. TW. 2124 mornings.

FURNITURE—Duncan Phyfe drop-leaf mahogany table, seats 6, excellent condition, $25; beds (2), ¾ size, brown metal with springs and mattress, $10 each complete. WA. 2777.

FURNITURE—Bedroom and living room, good condition, reasonable. OR. 3131.

FURN.—Maple dinette table, 2 chairs, studio couch. FR. 4487 Sunday, or after 6 p. m. weekdays.

FURNITURE — Entire contents 6-rm. house, including piano, washing machine, china and antiques. No dealers. SH. 0917.

FURNITURE—Sale of floor samples of upholstered sofas and chairs at real money-saving reductions. Duncan Phyfe, Tuxedo and Regency sofas reduced as low as $125; maple dinettes, $59; large reductions on lounge and occasional chairs. Open evenings until 9.
ANSELL & SANFORD,
4520 Lee Hwy., Arlington.

FURN.—Living rm. suite, modern 2-pc. brown, with green slip covers, $50. VI. 5820.

FURNITURE—Mahog. credenza - desk top, 3 drawers, 3 open shelves each side; $150. 3200 16th st. nw., Apt. 520. DE. 6400, Ext. 520.

FURN.—Large Duncan-Phyfe sofa, practically new; $80. AT. 4826.

FURN.—Rugs, 9x15 & 8'6"x10'6", 3 throw rugs to match; used yr.; $135. Kit. table, heater controls, fluorescent desk lamp. GE. 2822 (Smith), or Ashton 3501.

FURN.—10-piece walnut dining-room suite, $100; beautiful 11-piece walnut twin bedrm. suite complete with innerspring mattress, $450; 2 walnut finish twin beds, complete with innerspring mattress, $90 each; large walnut vanity with landscape mirror, $35; 9x15 American Oriental rug and pad, $75; innerspring Hollywood bed, $20; other odd pieces. GL. 8703.

FURNITURE—Handsome large mahog. sideboard, $75; desk and chairs. EM. 2257.

GAS RANGES—All sizes; new, used. Acme Stove Co., 1011 7th nw. NA. 8952.

GAS RANGE, Montclair, tabletop, pilot light, oven control, $50. GL. 4151.

GAS AND OIL FURNACES—Bryant, Gar Wood and other used A. C. furnaces. 129 to 250 thousand B. T. U. fully guaranteed installation if desired. Also new gas and oil units for immediate installation. Since 1875. A. S. Johnson Co., RE. 1687.

Sale Miscellaneous 78

GLADIRON Thor De Luxe. Excellent condition. TE. 1380.

GLOBE WERNICKE
mahogany filing case, legal size; almost new. DE. 1705.

GUITAR, prewar (Gibson), excellent condition. Phone GL. 5581.

HEATER, Heatrola type, like new, $50; sink, white porcelain, $5. DE. 3044.

HEATERS, new and used, oil, gas, coal, wood, elec.; lge. stock and variety. ACME STOVE CO., 1011 7th nw. NA. 8952.

IRONER, Conlon electric, floor model, chrome legs, reasonable. TE. 2303.

KIMONOS (5), pure silk, never worn, brand-new condition. AD. 9544.

LACES and insertions, fine. Misc. dressmaker's remnants; prewar make. Reas. CO. 8635.

LIVING rm. suite, modern; good cond.; $50. For further info. call LI. 3345.

LIVING ROOM FURNITURE BARGAINS
SOFAS—CHAIRS—STUDIO COUCHES
FLOOR SAMPLES
30% TO 40% DISCOUNT
Studio couches, $45 and $55; sofas from $60 up; Lawson chairs, $55 up; Lawson love seat in plastic leather, $104; Lawson love seat in muslin, $75; Lawson chair in muslin, $55; Hollywood beds, complete with innerspring mattresses, $54.95 each; modern walnut bed, complete with Beautyrest mattress and springs, $58.50; surplus pillows, $1 pair. Many other bargains also.
2443 18TH ST. N.W.
Open Daily Until 9 P. M.
HOFFMANN UPHOLSTERERS

MATTRESSES AND SPRINGS for twin-sized beds; clean and in perfect condition. $30 set. MI. 7951, Apt. 412.

MOVIE FANS
Large selection in movie cameras, projectors, films, etc.; trade-ins. Brenner Co., 933 Penna. ave. nw., opposite Department of Justice.

OFFICE DESKS, USED
From $19.50 up. Also complete line of used chairs, files, tables, safes, etc. H. BAUM & SONS, 616 E ST. N.W.

ORGAN—Estey, made in 1895, Spinet type, black walnut, 5 octaves, plays beautifully $150 or best offer. OR. 1516.

PIANO, Shaw (manufactured by Stieff) upright; reas. LI. 7616.

PIANO—Knabe, 6 ft. grand, walnut case, like new, $2,500. MI. 7016.

PIANO, large Knabe upright; perf. cond.; mahog. finish; matching bench. WO. 2176 between 11 and 2 only.

PIANOS—Baby grands, spinets, apt. size and medium size uprights, reasonable. COLONIAL PIANO SHOP 1104 9th St. N.W. NA. 4870

PIANO—Lovely old square grand, fine tone, beautiful case, $85. CO. 7800, apt. 203, eves.

PIANO, Weber parlor grand, walnut, good condition. SLigo 7505.

PIANOS FOR RENT
New and slightly used consoles and spinets. Money paid as rental applied on purchase price if you decide to buy later (up to 8 months limit). Phone NA. 3223. JORDAN PIANO CO., 1015 7th st. nw. (just above the library).

PIPE (USED)
STRUCT'L STEEL ANGLES, CHANNELS, RADIATORS, PLUMBING FIXTURES.
WASH. RAG & BAG CO.
215 L St. S.W. DI. 8007.

RADIO, Philco portable, '46, $54 new, will sell $35. Perf. condition. CO. 7800, Ext. 119.

RADIO—Bosch, with walnut cabinet, $20. Phone SL. 3900.

RADIO-PHONOGRAPH, Philco console, AM-FM, mahogany. Table model Philco, walnut. 2 pr. ice skates, sz. 10 and 12. GE. 2822 (Smith), or Ashton 3501.

RADIOS—Trustone AC. and DC., 5 tubes, short wave attachment, table model, $20.00. Philco 4-tube table model, AC. only, $15.00. MI. 2205.

RADIO-PHONO, RCA Victor, table model; excel. working cond. LU. 7507.

RECORDS, Spanish Linguaphone course. FR. 4487 Sunday, or after 6 p. m. weekdays.

RECORDER, new cond., portable; comb. recorder-phono.; P. A. system; flr. mike. Cost $235, sell $165. TR. 4898.

RECORDER and phonograph, portable; thorough demonstration. Cost $225 new. GLebe 4609.

REFRIGERATOR, Leonard; 4 cu. ft.; good cond.; $55. GE. 0490.

REFRIGERATOR—1946, Kelvinator, 9 cu. ft.; new condition. 2-cushion divan, 1 year old. FA. 1906-W.

REFRIGERATOR, Norge, prewar, in good condition; 6½ cubic feet. All porcelain. ORdway 4780.

REFRIGERATOR—5 cu. ft. Servel gas; exc. cond.; $145. HO. 5140, aft. 9 a. m.

REFRIGERATOR—General Motors, 6 cu. ft.; good cond. Reasonable. WO. 9141.

REFRIGERATORS
Frigidaire, all new; 5-year guarantee. 6-7-9 cu. ft. Priced from $194.75 up. Terms. 5555 Livingston rd. se. SP. 0263.

SAFES—One excellent, very large, new, "A" label, at sacrifice, account slightly shopworn. Also 2 used "A" label safes at sacrifice. These are exceptional value for Jewelers as they meet requirements for Jewelers' Block Insurance. Many other safes and chests, new and used, large, small. Low prices. The Safemasters Co., 2304 Penn. ave. nw., RE. 6011.

SEWING MACHINES
Portables & consoles. All makes $49.50 up. Free home demonstration.
AMERICAN SEWING MACHINE STORES
506 11th st. S.E. at Pa. ave. LI. 3833
7836 Wisc. Ave. WI. 7533
7235 Wisc. Ave. OL. 8375
8624 Georgia Ave. SLigo 2345
Rhode Is. and Eastern Aves. WA. 8588.

SEWING MACHINE SALE—Singers, consoles, portables, treadles, some like new, all guar.; 50 avail. for rent, immed del.; Repairing all makes, Sewing Machine Exchange, 2412 18th st. nw. CO. 3245.

SIGNAL GENERATOR—Superior model 650; also tube tester. B. & J. 3¼x4¼ press camera, F 4.7 lens, 3 holders, pack adapter, flash gun and Solar enlarger, F 6.3 lens. AL. 4727.

SILVERWARE, sterling pointed antique, never used; 25% off selling price. EM. 8396.

SOFA, barrel back chair; platform rocker, Maple finish. TA. 7060 bet. 2 and 4.

STENOTYPE machine, prac. new, with instr. $35 cash. Immediate sale. HO. 4800, ext. 210 after 6 p. m.

STENOTYPE MACHINE with carrying case and instruction book, $50. DU. 6100, Ext. 415. TO. 5299 after 6 p. m.

STOKER, at 2106 Rhode Island ave. ne. NO. 0519.

STOVE, 1946 model Hotpoint electric range; full size; in perfect condition; $150. Call TA. 5176.

STOKER, AUTO. MODEL 20A, ELECTRIC FURNACE MAN 1,200-FT. HOT-WATER RADIATION Exc. cond. WO. 0201 bet. 10 and 5.

Zed L. Williams and Zed L. Williams, Jr., Auctioneers
AUCTION
AT
WILLIAMS AUCTION HOUSE
918 New York Ave.
TUESDAY (Tomorrow), 2 P. M.
NEW AND USED ATTRACTIVE, USEFUL AND GOOD GRADE FURNITURE, HOUSEHOLD EFFECTS, DECORATIVE PIECES, BRIC-A-BRAC AND OTHER ATTRACTIVE ARTICLES.
BY ORDER OF SMITH TRANSFER & STORAGE CO., OTHER SOURCES AND CONSIGNORS.
Handsome 3-pc. fine condition living room suite, up to date.
High grade walnut bedroom suite, complete.
Maple bedroom suites.
2-Pc. living room suite with velvet upholstery.
Fine quality odd chairs for living room and other uses.
Mahogany credenza mirror door, like-new condition.
Magnificent new floor, table, boudoir, and other lamps.
Carved marble figures of birds, parrots, cockatoos and other subjects.
25 Tables of all kinds, plain and fancy, large, small and medium sizes.
China cases, odd, mahogany, oak, walnut.
Mahogany curio or show cabinet, 3 ft. wide by 6 ft. tall.
Mahogany, oak and walnut odd dressers.
Odd beds, single and full sizes.
Mahogany bookcases.
Phone stands, bookshelves, etc.
Mirrors, pictures, books.
Baby perambulator.
2 small electric refrigerators.
Boxes cooking ware, etc.
Innerspring mattresses, twin and full size.
Decorative articles.
Bric-a-brac and small articles.
Breakfast sets.
THIS IS A LARGE SALE—OVER 3 VAN LOADS—PLENTY FOR EVERYBODY.
Auctioneers' Phone NA. 2620

Sale, Miscellaneous 78

STOVES, cooking, heating, new-used (oil, coal, kerosene, gas, wood, electric); large stock and variety. ACME STOVE CO., 1011 7th st. nw. NA. 8952.

STOVE, gas, excellent condition; large kitchen sink; bathroom fixtures. NO. 5338, or HO. 3280, Apt. 602.

TOOL CHEST and tools; complete set of snap-on; almost new. OW. 6327.

TYPEWRITER, standard Underwood, latest model, $100. Call after 6, RE. 0461, Ext. 203.

VACUUM CLEANER—Hoover, with attachments; excellent condition; $40. WA. 2777.

VACUUM CLEANERS. Special this week. Attachments free with upright cleaners, $49.50 and up; also hand vacuums; special, $19.95. District Hardware, Radio & Appliance, Inc., 2146-48 P st. nw. Evenings, our store, 1421 22nd st. nw.

WASHING MACHINE—Kenmore; excellent condition; $40. WA. 2777.

WASHING MACHINES; Taylor jrs., apartment size. Complete with ringer, $47.90; also Bendix automatic washers. Liberal trade-in allowance. District Hardware Co., 2146-48 P st. nw.; evenings, Our store, 1421 22nd st. nw.

WASHING machine (Handy Hot), aluminum portable with wringer; used twice. WI. 3154.

WATER HEATERS; 43 gal., electric; twin element; close out price, $79.50; also oil water heaters; automatic types; slightly used, $49.50. District Hardware, Radio & Appliance, Inc., 2146-48 P st. nw.

LARGE tuxedo loveseat with slip cover, $55; nest of 3 black and gold tables, $40; 3 fold leatherette screen, $7.50. Call OR. 0093.

Zed L. Williams and Zed L. Williams, Jr. Auctioneers
AUCTION
CAFETERIA, RESTAURANT AND APARTMENT FURNISHINGS AND EQUIPMENT TO BE SOLD ON THE PREMISES, 1824 EYE ST. NW.
WEDNESDAY, NOV. 5, 2 P. M.
Former cafeteria and men's apartment furnishings will be sold commencing at 2 p. m. this Wednesday on the premises at above address. Will be sold in detail. Prompt removal required. Terms cash.
Westinghouse 7-ft. refrigerator.
Cafeteria counters.
Late model National cash register.
20 cafeteria dining tables, 2 and 4-seat sizes.
65 fine bentwood dining chairs.
Hobart floor model electric mixing machine.
Large and small exhaust fans.
Fine late model gas cook ranges.
4-slice toaster.
French fryer.
Clothes lockers.
Scales.
Grease traps.
Sink compartments.
Pedestal fan.
Electric ceiling fan.
Large 4-door electric refrigerator.
Fish box.
4-door baker's oven.
25 cafeteria trays.
Baker's table.
Table silver.
Kitchen equipment.
Coffee urn.
Pots, pans, trays, bowls, etc.
2 milk-shake mixers.
Numerous other small equipment.
Small office iron safe.
Cafeteria pie cases and counter equipment.
APARTMENT FURNITURE
Furnishings of 8 rooms, dressers, chests, beds, chairs, tables, bookcases, studios, wardrobes and other furniture. Also sheets, quilts, blankets, etc.
Auctioneer's Phone, NA. 2620.
PUBLIC INSPECTION TUESDAY
9 a. m. to Sale Hour Wednesday

Miscellaneous Wanted 79

ANTIQUE JEWELRY, silver, diamonds, dental gold, old watches. We pay cash. SCHILLER'S, E st. at 9th st. nw.

Books Wanted
Books bought and sold of all descriptions. We need your books. Highest possible cash prices paid.
DISTRICT BOOK STORE
721 9th St. N.W. ME. 5995.

CAMERA—Leica Contex or other 35-mm. type, with or without accessories, urgently wanted. RE. 2434, Mr. Weiss, 10-6 p.m.

FURNITURE—Top prices paid for entire contents or fair-sized portions of homes or apts. For best results don't fail to call MR. DUFFY at UNion 1910.

FURNITURE—Good, clean cond.; stoves. Highest cash prices. I. C. Furniture & Stove Co., 1353 H st. ne. TR. 1032.

FURNITURE WANTED AT ONCE—Better grade furniture and household effects. Will buy odd pieces or entire home. Please call Mr. Gray, NA. 2679. 916 New York ave. nw.

GOLD OR PLATINUM JEWELRY, silverware and gold teeth, any condition; we pay cash. A. KAHN, INC., 55 years at 935 F st. nw.

MEN'S CLOTHING
1924 14th N.W. We will call. DU. 9375.

OLD SILVER—High prices paid for old and discarded silver, regardless of condition. LOUIS ABRAHAMS, 733 13th nw.

PIANO wanted for storage in our Parkfairfax apartment. TE. 1805.

PIANOS WANTED—Colonial Piano Co. pays highest cash prices. Phone NA. 4870 for courteous appraisal.

SEWING MACHINES, highest prices paid. Mr. Larry, FR. 4649.

SEWING MACHINES
Highest prices for all makes and styles of sewing machines. RE. 1900. RE. 2311.

STOVES & ICEBOXES—ACME STOVE CO., 1011 7th st. nw. NA. 8952.

WASHER and ironer, regardless of condition. WA. 6542.

AM INTERESTED in buying silverware, in any condition; jewelry; bric-a-brac; china, fancy cups and saucers.
DORA KRUPSAW MILESTONE
1335 G St. NW. (Nr. 14th). ME. 6079.

WE BUY
ALL FIREARMS
ENGINEERING INSTRUMENTS
ALSO musical instruments, typewriters, old gold, silver, watches, jewelry, men's clothing, sporting goods, binoculars, cameras, pawn tickets, all types of firearms, trunks and suitcases or what have you?
WILL PICK UP AT YOUR HOME
MAX ZWEIG SONS
837 D ST. N.W. ME. 9113.

Coal, Fuel Oil, Wood 80

FIREPLACE LOGS, seasoned, dry; any length; immed. deliv. Fairfax, Va., 310.

FIREPLACE LOGS, oak, seasoned; any length; prompt delivery. RE. 3931.

Farm and Garden 81

STRAWBERRY plants, raspberry plants, perennials, red flaming sword, gladiola bulblets. JOHN BURDOFT, Colesville, Md. Call Ashton (Md.) 3846.

THE WOODSMAN
LAWNS—Built and Repaired.
TREES—Pruned. Fed. Treated.
SHRUBS—Pruned. Transplanted.
CH. 6641. FREE ESTIMATES.

Farm Machinery 81A

FARMALL—1938. Good condition; new rear tires; price, $700. Owner, FA. 1928-W.

TRACTOR—Ford Model A with wood saw included. TO. 6298.

TRACTORS—TRAILERS
Everything for the farm. Owner must sell in 30 days. FA. 2190 after 6 p. m.

Boats, Parts, Service 82

BOAT, 45-foot Bluenose schooner, sleeps 5; fully sound; radiotelephone. 500 Maine ave. sw.

SHIP'S BELL CLOCK
$150 NEW. TWining 8761.

Trailers, Sale 82A

Karrial Utility Trailer
Fits any make car or truck; dumps without detaching; payload to 2000 lbs.
PRICES FROM $155 UP.
MEMORIAL MOTORS, INC.
1414 King St., Alexandria
TE. 8200. AL. 7033.

HOME TRAILER COACHES
BUILT BY WORLD-FAMOUS MANUFACTURERS
SCHULT, TRAVELO, HOWARD
AMERICAN ZIMMER
EASY TERMS, ONLY ⅓ DOWN
BALANCE PAYABLE LIKE RENT
Open eves. and Sun. till 9 p. m.
American Trailer Co., Inc.
4030 Wisconsin Ave. N.W.
WO. 2231.

Automobile Loans 83

AUTO LOANS—Cars, trucks, taxis, up to $2,500. Most reasonable rates. ECONOMY FINANCE CO. 3124 Georgia Ave. RA. 1060.

Trailers, Wanted 82B

TRAILER, luggage or pickup, approximately 4x6. Call AT. 4167 after 6 p.m.

Automobiles, Sale 84

BUICK '42 Super 4-door sedan, new tires, radio and heater; excel. condition. Priced quick sale. $1,395. DU. 5750.

BUICK, 1939
4-door Special; r. & h.; seat covers; sparkling gray finish; motor and tires excellent; guaranteed and terms; down payment, $418. Total price, $945.
FRANK SMALL, JR., INC.
215 Pa. Ave. S.E. LU. 4343.

BUICK—1939 Coach, good cond., 57,000 mi.; $945. Original owner. EM. 4163.

BUICK, 1939 4-Door Sedan....$875
CAMPBELL'S AUTO SALES, INC.
50 Mass. Ave. N.W. AT. 5310

BUICK 1941 4-door Super. Radio, fog lights and 2-tone green finish. Car in perfect shape. $1,295.
HILL & TIBBITTS
1114 Vermont Ave. N.W. NA. 9850.

BUICK, 1940
2-Door Sedan, Roadmaster, excellent condition. Guaranteed, $1,095.
STEUART MOTOR CO.
3d and H Sts. N.E. AT. 5800.

BUICK, 1937
4-door sedan; orig. black finish; motor and tires excellent. See this one today. Terms and warranty. Down payment, $265. Total price, $565.
FRANK SMALL, JR., INC.
215 Pa. Ave. S.E. LU. 4343.

BUICK—1947 2-tone Roadmaster Sedanette; r. & h.; 1500 mi.; $3000 or best offer under; leaving city Tues., must sell today. Pvt. owner. UN. 4505.

BUICK 1940 Super 4 door. Original dark green finish. A one owner car. LIKE NEW. $1,195. Don't miss it.
HILL & TIBBITTS
1114 Vermont Ave. N.W. NA. 9850.

BUICK—1947 Super 4-door Sedan. 7 miles. Fully equipped. $2995. 24 months to pay. Williams, 1929 R. I. ave. ne. AD. 8344.

BUICK 1947
The sweetest CONVERTIBLE in town. This baby blue Roadmaster is equipped with radio, heater, brand new U. S. Royal rayon cord white side-walled tires, custom made grey checker plastic seat covers with the doors covered in the same material. Only one owner and had the best of care. The price is $3,595. Or, if you have a trade the difference between yours and $3,395. Part can be financed. Call Mr. Levenson, OL. 4100.

CADILLAC—1941 "Model 62" de luxe 4-door sedan. If you are looking for a late model used car that will give you excellent service, this is it. Our warranted price only $2195.
Mayflower Motors, Inc.
Your Lincoln-Mercury Dealer
1125 15th St. N.W. RE. 0303.

CADILLAC—1941 "Model 62" de luxe convertible coupe. This is a car you would be proud to own; fully equipped with beautiful black finish and a new light top. Our guaranteed price, only $2495.
Mayflower Motors, Inc.
Your Lincoln-Mercury Dealer
1125 15th St. N.W. RE. 0303.

CADILLAC—1941 Model "61" Sedan. Equipped with radio and heater. Apple green body, good tires and a sweet performing motor. Only $1,745. Long terms if desired. 30-day LOGAN Owner-Rated Guarantee.
LOGAN MOTOR CO. (Ford Dealer)
2017 Va. Ave. N.W. ME. 2818.
1 BLOCK BELOW 21ST AND E STS.

CHEVROLET, 1936, 4-door trunk sedan. Good running cond., pass '47 D. C. inspection, $395. VI. 6790 or VI. 9658.

CHEVROLET—1941 conv. coupe, recently overhauled, black, $1,200 or best offer under, by Friday, Nov. 7. Cash only. No Dealers. TWining 8300, ext. 477, daytime only.

CHEVROLET, 1941
2-door, clean interior, excellent motor, good tires and in fine condition throughout; 1-owner car. Real buy at $1175.
FRANK SMALL, JR., INC.
1301 Good Hope Rd. S.E.

CHEVROLET—1941 special de luxe 2-door sedan; 27,500 miles; original owner; radio, heater, 2 new tires, new battery, new sparkplugs and tune up. A-1 condition, $1,150 cash. On display, front 820 Conn. ave., 5:30 to 7 p. m. Monday and Tuesday.

CHEVROLET CONVERTIBLE
CLUB COUPE, 1946. Fully equipped with radio, heater, foglights, back-up light and defroster. Exactly like new. A beauty if we ever saw one. Priced at
$2195
Greenway Used Cars
707 Maine Ave. S.W.
DI. 7025

CHEVROLET—1940; $600 AS IS. CALL SH. 1392, AFTER 4 P. M.

CHEVROLET 1941 Master De Luxe 2 door. Heater and spotlight. 2-tone, green and black. This car has had exceptional care. Perfect throughout. $1,175.
HILL & TIBBITTS
1114 Vermont Ave. N.W. NA. 9850.

CHEVROLET—1940 De Luxe Station Wagon. Here is your wagon at only $945. Runs perfectly. Terms. 30-day LOGAN Owner-Rated Guarantee.
LOGAN MOTOR CO. (Ford Dealer)
2017 Va. Ave. N.W. ME. 2818.
ONE BLOCK BELOW 21ST & E STS.

CHRYSLER—1941 New Yorker Highlander convertible club coupe . . . 21,000 actual miles. Immaculate condition, $1695.
CASH, TRADE OR TERMS
LIVINGSTON MOTORS
123 "O" St. N.E. EX. 5809

CHRYSLER—1938 sport sedan, r. and h.; price $600. 771 7th st. se. LU. 3037.

CHRYSLER, 1936
Touring sedan; 8-cyl. overdrive; radio; 35,300 miles; good cond; $500. DE. 7099.

Chrysler, 1941 Convertible
This famous New Yorker is a 5-passenger, all-weather car with automatic top; excellent motor and 4 new tires; new top, seat covers, radio and heater; beautiful original sea-green finish. Price $1495. Only $500 down.
COAST-IN PONTIAC
407-427 Fla. Ave. N.E. AT. 7200.

CHRYSLER—1938 Royal sedan; good condition; r. & h.; $550. GE. 5552.

CROSLEYS—1947
More than 350 satisfied customers in Washington. Sedans, Convertibles and Pickup trucks, from $953.
IMMEDIATE DELIVERY.
HENRY MILLER MOTORS
1133 18th St. N.W. RE. 5252.
DISTRIBUTOR FOR WASHINGTON.

DE SOTO, 1937 4-Door Sedan, $400
CAMPBELL'S AUTO SALES, INC.
50 Mass. Ave. N.W. AT. 5310

DE SOTO—1947, maroon; de luxe 2-dr. Sedan; $105 radio; seat covers; Goodyear Lifeguard tubes; new spare. Immaculate throughout, 4800 miles. $2450. CH. 6489 after 6 p. m.

DE SOTO—1938 4-dr.; r. and h.; completely overhauled; new tires. $725. TR. 8197.

DE SOTO, 1941
4-door sedan; fluid drive, seat covers, radio, heater, original feather-gray finish. A beautiful car and they're selling for more than we're asking; $1190.
FRANK SMALL, JR., INC.
1301 Good Hope Rd. S.E.

DE SOTO—1941
Club coupe, radio and heater, beautiful original black finish, motor and interior like new, tires excellent; terms; 30-day warranty. Price, $1295.
FRANK SMALL, JR., INC.
215 Pa. Ave. S.E. LU. 4343

DODGE—1941 Sedan. Custom. Two-tone finish. Radio and heater. Hydramatic drive. A real low price on a good car. Today ONLY $1,095. 30-day LOGAN Owner-Rated Guarantee.
LOGAN MOTOR CO. (Ford Dealer)
2017 Va. Ave. N.W. ME. 2818.
ONE BLOCK BELOW 21ST & E STS.

DODGE—1942 Owner-Rated Custom 4-Door Sedan. This car was bought late in 1943 by priority by a nurse. It's a one-owner car and equipped with heater and spotless blue de luxe mohair upholstery. Fluid drive; $420 down, $59.96 per month.
LOGAN MOTOR CO.
3340 14th St. NW. HO. 4100

Automobiles, Sale 84

DODGE—1946 Custom Black 4-Door Sedan. Heater, seat covers; exceptionally fine condition inside and out; $2,000. RA. 3555.

DODGE—1946 custom, radio, seat covers. Call CH. 2852.

DODGE, 1941
Club coupe; r. and h.; original sparkling black finish; motor excellent; interior like new; 30-day warranty. Terms, $1295.
FRANK SMALL, JR., INC.
215 Pa. Ave. S.E. LU. 4343.

FORD—1937, excellent condition. Good tires, r. & h., original black finish. $495. GL. 8086.

FORD—1941 De Luxe 2-door, black finish. Equipped with heater. Motor recently rebuilt. A real good car for only $895. Easy terms. 30-day LOGAN Owner-Rated Guarantee.
LOGAN MOTOR CO. (Ford Dealer)
2017 Va. Ave. N.W. ME. 2818.
ONE BLOCK BELOW 21ST & E STS.

FORD, 1937 Tudor Sedan....$425
CAMPBELL'S AUTO SALES, INC
50 Mass. Ave. N.W. AT. 5310

FORD—1937, 2-door, 60 horsepower, runs and looks fine, very economical, first $395 takes it. RA. 9137 after 5:30 p. m.

FORD—1947 Super De Luxe V-8 Convertible; radio, heater, antirust underneath, spotlight; under 400 miles; blue with tan top; lists at over $2,000; with extras, $2,295. NO. 6600, Ext. 209.

FORD, 1941
Super de luxe Tudor; heater and seat covers. Sparkling, orig. black finish; new tires. Looks and runs like new. Terms and 30-day warranty; $1135.
FRANK SMALL, JR., INC.
215 Pa. Ave. S.E. LU. 4343.

FORD—'40 Tudor Sedan, good cond. $750 or best offer under. LU. 3775.

FORD 1941 Convertible. Radio and heater. Original black finish, new tan top. Red leather upholstery. Runs like a top. $1,250.
HILL & TIBBITTS
1114 Vermont Ave. N.W. NA. 9850.

FORD, 1939 TUDOR
This is the popular and hard-to-find V-8. A very clean car; good motor and tires. See this quick. Won't last long at $795.
COAST-IN PONTIAC
407-427 Fla. Ave. N.E. AT. 7200.

HUDSON, 1934, coupe, runs good, used daily, $250. Call 5 to 6 p. m. GE. 3213.

HUDSON—1940 4-door sedan 6, good condition. Priced for quick sale. $850. TR. 4733.

HUDSON, 1942
6-cylinder, exceptionally clean car. Perfect green paint job. A steal for $1,075.
STEUART MOTOR CO.
3d and H Sts. N.E. AT. 5800

HUDSON, 1937
Victorian coupe; heater, new tires; motor and interior excellent; good economical transportation; 30-day warranty; terms, $495.
FRANK SMALL, JR., INC.
215 Pa. Ave. S.E. LU. 4343.

LINCOLN ZEPHYR—1938, motor overhauled, new battery and seat covers, r. and h.; beautiful original black finish; can be seen 433 Brandywine st. se.; $600.

LINCOLN—1946 club coupe, maroon, equipped with radio, heater and overdrive. This one-owner car with very low mileage will give you new-car satisfaction and service. Priced low at only $2785.
Mayflower Motors, Inc.
Your Lincoln-Mercury Dealer
1125 15th St. N.W. RE. 0303.

LINCOLN ZEPHYR—1938; r. & h.; good cond.; new tires; practically all new parts in motor, $595. LI. 7067.

MERCURY—1947 club coupe, new Motorola radio, slip covers and heater, low mileage; $2200; immediate possession. OX. 1259 or CH. 0379.

MERCURY—1947 4-door sedan (driven only 10 miles), private owner, $2495; will finance above $1800. SLigo 5192.

MERCURY, 1946 Fordor Sedan. Completely equipped. This car is like new. ONLY 5,000 miles, $1,995.
LOVING MOTORS
1919 M St. N.W. ME. 6609.

MERCURY—1947 convertible coupe, tan, white sidewalls, radio and heater, only 200 miles, $2600 or best offer under. TA. 1208.

MERCURY, 1939
2-door, radio, heater. See this car before you buy. Price $885.
FRANK SMALL, JR., INC.
1301 Good Hope Rd. S.E.

MERCURY—1946 Fordor Sedan, good condition, $1,925. Call office hours, RE. 1968.

NASH—1946 4-Door Sedan. Two-tone, radio, seat covers, Weathereye air conditioning; 9,000 miles; excellent condition; $1,850. Days, CH. 0200; evenings, CH. 1911. Mr. Toone.

OLDSMOBILE—1939 4-Door Sedan. R. and h., new paint and slip covers; $850. MI. 5887 before 11 a. m. or after 7 p. m.

OLDSMOBILE—1939 2-door sedan, excellent mechanically, radio and heater. Good looking car, $750. Call Elmwood 572.

OLDSMOBILE—1941 Coach. 2-tone blue finish. Radio, heater and hydramatic drive. Motor just rebuilt. A real good performing car. Offered at only $1,295. Easy terms. 30-day LOGAN Owner-Rated Guarantee.
LOGAN MOTOR CO. (Ford Dealer)
2017 Va. Ave. N.W. ME. 2818.
ONE BLOCK BELOW 21ST & E STS.

PACKARD—1941 Clipper, Owner-Rated 4-door Sedan. Radio, heater, electromatic drive. Condition well above average. 30-day LOGAN Owner-Rated guarantee. $1,495. Terms if desired.
LOGAN MOTOR CO. (Ford Dealer)
2017 Va. Ave. N.W. ME. 2818.
ONE BLOCK BELOW 21ST & E STS.

PACKARD, 1941 4-Door......$975
CAMPBELL'S AUTO SALES, INC.
50 Mass. Ave. N.W. AT. 5310

Packard, 1941 De Luxe 2-Dr.
This is the 110 model; very clean throughout; motor and front end completely overhauled; good tires, radio and heater. Price $1175. Only $380 down.
COAST-IN PONTIAC
407-427 Fla. Ave. N.E. AT. 7200.

PACKARD 1947 "6" cylinder 4 door sedan. Blue. Radio and heater. 5500 miles. Here's a truly nice automobile and it's yours for $2595.
LOVING MOTORS
1919 M St. N.W. ME. 6609.

PLYMOUTH—1942 Special De Luxe 2-door. General condition throughout, excellent. Fully guaranteed. $1095. Easy terms if desired. 30-day LOGAN Owner-Rated Guarantee.
LOGAN MOTOR CO. (Ford Dealer)
2017 Va. Ave. N.W. ME. 2818.
ONE BLOCK BELOW 21ST & E STS.

PLYMOUTH—1940 Business Coupe; heater, good tires, new paint and seat cover; excellent condition; $945. Call OR. 0542 after 9 a. m. Sunday, Nov. 2.

PLYMOUTH, 1942
De Luxe 2-door, heater, excellent motor, clean interior. Priced $200 under market for quick sale; $1195.
FRANK SMALL, JR., INC.
1301 Good Hope Rd. S.E.

PLYMOUTH, 1941
4-door sedan; r. & h.; beautiful shiny green finish. This car is clean throughout; motor and tires excellent; guaranteed and terms; down payment, $448. Total price, $1165.
FRANK SMALL, JR., INC.
215 Pa. Ave. S.E. LU. 4343.

Plymouth '41 Business Cpe.
An excellent car for one wishing maximum trunk space. This car is very clean throughout; original black finish; good motor and tires; radio and heater. Only $995; $335 down.
COAST-IN PONTIAC
407-427 Fla. Ave. N.E. AT. 7200.

PONTIAC—1941 6-cyl. 4-door sedan, black; de luxe equipped, new paint, clean motor; private owner; $1,150. GE. 5268.

PONTIAC—1940 club coupe, heater, excellent condition, good rubber, $995. OX. 2150 after 1 p. m.

PONTIAC—1939 owner-rated 6-cylinder coach. Radio and heater. Excellent running condition. $895. 30-day LOGAN Owner-Rated Guarantee.
LOGAN MOTOR CO. (Ford Dealer)
2017 Va. Ave. N.W. ME. 2818.
ONE BLOCK BELOW 21st and E STS.

PONTIAC—1946 4-dr. Streamliner Sedan, completely equipped. Low mileage. Very clean. Price $2,225. Call SH. 7182.

PONTIAC — 1941 4-door sedan; new tires; radio and heater; good condition. Price, $1,150. Call between 10 and 2, OV. 4037.

PONTIAC—1938
Shiny black original finish, new tires, motor excellent; terms and guarantee; down payment $318, total price $695.
FRANK SMALL, JR., INC.
215 Pa. Ave. S.E. LU. 4343

PONTIAC 1941 Club coupe. Radio and heater. 2 tone green finish. Immaculate interior. Perfect car. $1,250.
HILL & TIBBITTS
1114 Vermont Ave. N.W. NA. 9850

PONTIAC—1941 Sedan. Exc. mech. cond., good rubber. $1,125 or best offer under. Tel. Ad. 9871. Ask for Mrs. Parrish. Call before noon or after 8 p. m.

PONTIAC 1946 4-door Streamliner. Radio and heater, fog lights, back-up lights. Beautiful maroon finish. This car has been treated well. It is exactly like new. Priced at $2245.
GREENWAY USED CARS
707 Maine Ave. S.W. DI. 7025

STUDEBAKER—1940 Commander 2-door Sedan. R., h., overdrive. $850 or best offer under. TE. 8635.

Automobiles, Sale 84

STUDEBAKER Champion 1942, 2 door. Heater. Beautiful grey finish. Matching seat-covers. Immaculate throughout. $1,195.
HILL & TIBBITTS
1114 Vermont Ave. N.W. NA. 9850.

STUDEBAKER—1941 Champion 2-Door, one owner; '46 motor; heater, good tires; perfect mechanical condition and looks good. CH. 2213.

STUDEBAKER—1940 Champion owner-rated coach. Radio and heater. Excellent transportation. Only $745. 30-day LOGAN Owner-Rated Guarantee.
LOGAN MOTOR CO. (Ford Dealer)
2017 Va. Ave. N.W. ME. 2818.
ONE BLOCK BELOW 21st and E STS.

STUDEBAKER 1941 Commander 4 door. Original black finish, beautiful red plaid seat-covers. A wonderful family car. Try it. $1,095.
HILL & TIBBITTS
1114 Vermont Ave. N.W. NA. 9850.

STATION WAGON, Ford; new body, maple with walnut panels; almost new tires, brakes, etc.; perfect mechanical cond.; $750 for quick sale. WI. 8034.

'CIPCO SAYS'...
DON'T MISS OUR ANNUAL CONVERTIBLE SALE!
Oct. 29th Thru Nov. 5th
We have the largest selection of convertibles in Washington
FLORIDA AVENUE LOT
407-427 Fla. Ave. N.E.
AT. 7200
'39 Mercury, R. & H.......$995
'40 Plymouth (46 motor) H...$1095
'40 Buick Super, R. & H. ..$1095
'40 Chrysler Windsor, R.&H. $1045
'41 Chevrolet, R. & H. $1295
cream color finish $1295
'41 Plymouth R. & H., blue.$1295
'41 Dodge Sedan, radio & heater New top $1395
'41 Buick Special R. & H...$1395
'41 Pontiac, R. & H. $1295
'41 Chrysler New Yorker, radio and heater $1445
'46 Ford, radio & heater....$1895
Coast-In Pontiac Co.
407-427 Fla. Ave. N.E.
ATlantic 7200

Look to Loving
'42 Packard Convertible Coupe "120". Recently overhauled. Newly painted $1495
'41 Packard Club Coupe "120"...$1295
'42 Plymouth 4-door Sedan. Special De Luxe..........$1195
Loving Motors
1919 M St. N.W. ME. 6609.

Trucks for Sale 86

G. M. C. Model T-31 chassis and cab; ideal for heavy duty dump or ready-mix concrete service; a good buy at $1,000. G. M. C. Truck & Coach, 30 M st. ne. ME. 0505.

INVENTORY SALE
DON'T LET THESE LOW PRICES FOOL YOU. THESE ARE GOOD TRUCKS.
'37 Chevrolet, 1-ton stake......$250
'42 Chevrolet, 15-passenger bus...$495
'37 Chevrolet, 1-ton panel........$195
'41 Chevrolet, 1½-ton stake, 2 sp., $350
'44 Chevrolet, 1½-ton cab and chassis ...$895
'42 Chevrolet, 1½-ton panel......$875
'42 GMC 1½-ton, COE van, 14-ft., $875
55 OTHER TRUCKS
Panels, pickups, tractors, dumps, stakes and semitrailers, vans, also Army surplus 4x4s and 6x6s.
CENTRAL MOTOR CO.
3200 Lee Highway Arlington, Va.
GMC Truck Dealer CH. 7000
Daily 8 A.M.-9 P.M. Sun. 10-3

Autos Wanted 88

AUTOMOBILES SOLD QUICKLY
Will clean, sell and finance sale of your car on 7% interest.
NORTHWEST MOTORS. EM. 9848

I WILL PAY ALL CASH for clean cars, new or used. Call us today or drive by. GENE CASTLEBERRY, 1640 Benning rd. ne. FR. 5231.

AT HORNER'S CORNER
SELL OR TRADE YOUR CAR
Fla ave., 5th to 6th Sts. N.E., AT. 6464.
STANLEY H. HORNER. Buick

WE WILL BEAT ANY PRICE
YOUR 1946 OR 1947 CAR
LEEDS MOTOR CO.
5120 WIS. AVE. NW., OR. 4407

WANTED
LATE MODEL USED CARS
HILL & TIBBITTS
1114 VERMONT AVE. N.W. NA. 9850.

LOST
$100 by a certain man in Arlington who sold his car to a neighbor without first getting an offer from
ARLINGTON MOTOR CO.
1917 NORTH MOORE ST. CH. 1245
(2 BLOCKS SOUTH OF KEY BRIDGE)

WE WANT CARS
REGARDLESS OF PRICE
Don't trade on a new car or sell to anyone until you get our big price. Need 100 cars, 1935-1947. Absolutely high cash prices. If car is not paid for, will pay off balance and pay cash difference.
BARNES-SANDERS MOTORS
Washington's oldest exclusive used-car dealers. See Mr. Barnes for appraisal. All cash or certified check. Only one location. Drive to open lot, 1300 14th, corner N st. nw. Open 8:30 to 5:30. NOrth 1111.

"WIN WITH WINN"
Top Prices For Your Car
NEVER TOO NEW
NEVER TOO OLD
Will Come to Your Home or Office
Plenty Parking Space
Open Evenings—Closed Sundays
WINN'S MOTORS
2 CONVENIENT LOCATIONS
159 Florida Ave. N.E. EX. 2696
3720 Georgia Ave. N.W. RA. 7422

NO LIMIT
TO WHAT I WILL PAY
I need fifty cars at once for G. I. We pay cash. Ask for Mr. Henry.
COAST-IN PONTIAC
17th St. at Good Hope Rd. S.E.
LI. 0679

HALEY'S
Direct Factory Packard Dealer
Wants Used Cars
ANY MAKE
ANY MODEL
PICK PACKARD . .
PICK HALEY'S . .
2020 M ST. N.W.
NA. 1900

HIGHEST CASH
Prices Paid For Used Cars
COAST-IN PONTIAC
2 LOCATIONS
407-427 Fla. Ave. N.E.
AT. 7200
Corner 17th & Good Hope Rd. S.E.
LINCOLN 0679

Aviation 89

ERCOUPE, 415-C, 1946, less than 100 hrs., 2-way radio with loop, gyro horizon, turn and bank, sensitive altimeter, etc.; stall warning, engine hour meter, outside air temperature, suitable for instrument training; Plexiglas and goggles go with ship; one owner; cost over $4000, will sell for $2895, or make offer; no trades. J. P. Cutting, Warrenton, Va.

Motorcycles, etc. 91

MOTORCYCLE—'41 Harley 74; good condition. Phone GE. 1362.

STEVE CANYON

JOE PALOOKA

JACK ARMSTRONG

PENNY

MARY WORTH

MICKEY FINN

WINNIE WINKLE

DOTTY

THE DISTRICT LINE by Bill Gold

He Knew Whereof He Spoke

The sharply turned out young woman was paying her bill at the cashier's cage of the Statler. You couldn't help but overhear both her clothes and her conversation.

Pointing her red fingernail at an item on her bill, she demanded:

"What is this $5 charge for?"

"That one isn't a charge. It's a credit, to offset $5 that was erroneously charged to you. See—here's where we charged it, and here's where we corrected the mistake by giving you a $5 credit."

"Young lady, I happen to be paying this bill, and I don't want any of your impertinence. I want to know why I am being charged with $5 that I don't owe."

"I'm sorry, I didn't mean any impertinence. I was merely pointing out that the item you inquired about wasn't a charge, it was a credit. It's to offset this . . ."

"Since you persist in your impertinence, I have no choice except to report you. Where is your manager?"

"You'll find the assistant manager at the desk to your left."

The guest flounced off in a huff, and the poor kid behind the cage was on the verge of tears when the next man stepped up to the window. I heard him say:

"Forget it, Miss. It was no fault of yours, and if you care to refer your manager to me, I'll tell him so. I'm that woman's business partner."

THE MAN SAYS "NO"

Jay Aitch's poetic suggestion that we eat plastic steaks on meatless Tuesdays brings this response from George A. Fisher of 1442 Spring rd. nw.:

Pardon, if I seem bombastic
To your undigestive dream;
But a sirloin made of plastic—
Gosh all hemlock, what a scheme!

* * * *

How could you become so drastic,
So elastic, in your view;
To conceive a hunk of plastic
Fit for anyone to chew?

QUESTION

L. L. McC. of 2936 Woodstock ave., Forest Glen, Md., wonders if somebody will tell her why Georgetown University teams are known as the "Hoyas." She writes:

"We've lived here for almost 10 years, and we've never found anybody who knows."

ADD SIGNS

Mrs. Edward Riggs Seal of 3363 18th st. nw. adds three signs to our collection.

At Largo (Md.), where we recently noted the "Blood Worms Drive In" sign, she noted:

"Horse Heaven Farm Chick Hatchery."

One of our good neighbors in Baltimore has erected a sign which reads:

"Antiques Park Here."

And down on the old Annapolis road, through Upper Marlboro, there's a farm called "EIEIO."

(The name on the mailbox, of course, is McDonald.)

COINCIDENCE DEPT.

"Wonder how I could get a ride in the blimp which sometimes sails so serenely over town," writes Miriam H. Field.

I don't know—and is there any significance to your sending a query about a gas bag to me?

ADD NAMES

Helen L. Fisanich of 3325 18th st. nw. points out that if you walk along "E Ring, Sixth Corridor, Third Floor of the National Defense Building" you'll find a door bearing the legend:

"Lieut. Cols. Gilbert and Sullivan."

(Helen, do you mind if I remain an unreconstructed rebel and continue to call it the "Pentagon" for a while?)

NOT THAT TOUGH

Maybe Jefferson Junior High School at 8th and H sts. sw. isn't exactly in a tough neighborhood, but at least the students are rugged enough to give this story its point.

The school puts on movies for its boys and girls, and charges them an admission price of 9 cents.

But Principal Hugh S. Smith recently ruled that members of the Safety Patrol should get in for nothing, in recognition of their services.

The other day a patrol boy showed up in the principal's office and declared:

"Mr. Smith, I want my nickel back. I paid to get into the movie and now I hear that you said that the patrol boys should get in for nothing."

"Young man," said Smith with a twinkle in his eye, "do you have a little Scotch in you?"

"Oh, no sir," replied the startled student. "I never touch the stuff."

THE WASHINGTON POST
Tuesday, November 4, 1947

Leonard Lyons . . .

NEW YORK—Winston Churchill has set up a corporation for the control and sale of his memoirs, with the payments made on an installment basis spread through the years, so that in the event of his death his family will have an annual income. The memoirs, starting in 1919, are more than one million words long—and Churchill is only up to the Fall of France . . .

Donald Nelson, head of the Independent Producers, disagrees with Eric Johnston in the matter of the film industry's general policy toward easing the British tax on American films, and may cancel the London trip he's scheduled to make with Johnston . . . Elia Kazan's directorial job on "Gentleman's Agreement" is so good that Producer Darryl Zanuck says: "Zanuck is Kazan spelled backwards."

A radio sponsor is ready to do a 48-program series based on John Gunther's "Inside U. S. A." Each of the shows would emanate from one of the 48 States and would be a dramatic presentation from the Governor's Mansion or the State's most historic site.

Daniel Carmel, the Chicago union lawyer, has been offered the late Joe Padway's post as counsel to the A. F. of L.

Brig. Gen. Rosy O'Donnell, the West Point football star who led the B-29 raids over Tokyo, was in the Stork Club one Saturday night. The much-decorated soldier was wearing none of his many ribbons. "I couldn't put them on," he explained, "not after what Columbia just did."

Orson Wells, who is flying to Rome to appear in the movie "Cagliostro," will make a second film there — Sascha Guitry's "The Cheat" . . .

Joe Ryan 3d, who wrote Admiral Halsey's book, is writing a three-installment story on J. Edgar Hoover for the Saturday Evening Post.

Judge Samuel Leibowitz, who was America's foremost criminal lawyer before he went to the bench, once delivered a lecture about a hypothetical case similar to the one in which a ship's steward was arrested charged with the murder of Actress Gay Gibson, who disappeared at sea. It was Leibowitz's opinion that even if the victim were shot in full view of 1000 witnesses, if the body disappears there can be no conviction.

Greer Garson, who lives on Stone Canyon rd. in Beverly Hills, was escorted last night by her neighbor, Robert Taplinger—who confessed that it was he who had thrown the stone which landed on the lawn of Miss Garson's home. "I just wanted to be able to say," Taplinger explained, "that Greer Garson really lives a stone's throw away from my house" . . . Miss Garson, incidentally, would remain in New York to do the play she's reading, if Louis Calhern would agree to appear in it.

LOOK TO BOND FOR YOUR VACUUM CLEANER NEEDS

• Reconditioned

ELECTROLUX

COMPLETE WITH ATTACHMENTS

The Cleaner of 101 Uses

Liberal Allowance For Your Old Cleaner

$16.50 FULL CASH PRICE • ON EASY TERMS

ONE YEAR GUARANTEE

New Vacuum Cleaners for Immediate Delivery! Easy Terms.

BOND VACUUM STORES
723 9th St. N.W. Washington, D. C.
Please Send the ( ) Reconditioned Electrolux for a FREE Home Demonstration as Advertised.
Name .....
ADDRESS .....
CITY ..... PHONE .....

Mail Coupon
50 Mile Radius

Bond VACUUM STORES IN PRINCIPAL CITIES 723 9th St. N.W.

FREE HOME Demonstration EX. 5380

STORE HOURS: 9 to 6 P. M. Limited Quantity

FREE PARKING ACROSS THE STREET

The Records You Want When You Want Them
FROM WASHINGTON'S MOST COMPLETE
RECORD DEPT.

POPULAR HITS
Too Fat Polka—Arthur Godfrey .75
Whiffenpoof Song—Bing Crosby with Warings Pennsylvanians .79
Civilization — Danny Kaye with the Andrews Sisters .79
Summertime—The Ravens .79
I Love You—The Harmonicats .79
How Soon—Jack Owens .79
I Can't Get Started—Bunny Berigan .79
I Like My Chickens Fryin' Size—Merle Travis .63

POPULAR ALBUMS
MERRY CHRISTMAS By Bing Crosby
Silent Night, Holy Night
Come Unto Him
Adeste Fideles
White Christmas
God Rest Ye Merry Gentlemen
I'll Be Home for Christmas
Faith of Our Fathers (With the Andrews Sisters).
Jingle Bells
Santa Claus Is Comin' to Town
DA 550—$3.93

'Twas The Night Before Christmas —Fred Waring and his Pennsylvanians
'Twas the Night Before Christmas—2 Parts.
Oh Gathering Clouds
Come Unto Him
Silent Night, Holy Night
Adeste Fideles
Cantique de Noel
The First Noel
O, Little Town of Bethlehem
Carol of The Bells
Beautiful Saviour
DA480—$3.93

All-Time Hits from the Hills —Eddie Arnold.
Seven Years With The Wrong Woman
It Makes No Difference Now
Rockin' Alone
I'm Thinking Tonight of My Blue Eyes
Will the Circle Be Unbroken
Who at My Door Is Standing
The Prisoner's Song
Molly Darling (Vic-P195) $3.57

CLASSICAL, SINGLES AND ALBUMS
Bluebird of Happiness—Jan Peerce $1.05
Poet and Peasant Overture—William Mougelbery and Concertgebouw orchestra of Amsterdam $1.25
The Blue Danube Waltz—Tales from the Vienna Woods—Stokowski and the Philadelphia Orchestra $1.05
Jesu—Joy of Man's Desiring —Myra Hess $1.00
Wagner—Love Music from "Tristan and Isolde"—Stokowski with the All-American Orchestra (Col-MM 427) (Album) $6.60
Franck—Piano Quintet—E. Robert Schmitz and the Roth String Quartet (Col-MM 324) (Album) $7.10
Purcell—Suite for Strings—Barbirolli with New York (Album) Philharmonic Orchestra (Vic-M 533) $3.15
Schubert—Unfinished Symphony—Walter and the Philadelphia Orchestra (Col-MM 699) (Album) $4.60
Music of Victor Herbert—Andre Kostelanetz and his orchestra (Col-MM 415) $5.95
Sigmund Romberg Favorites —Romberg and his orchestra (Vic-M 1051) (Album) $4.21

USE OUR INDIVIDUAL Audio-Grips for convenient, crystal clear listening.

Lubar
Radio and Appliance
PHONOGRAPH RECORDS
1332 G ST. N.W. RE. 0215

TERRY AND THE PIRATES

WAHOO AND STEVE ROPER

DIXIE DUGAN

DONALD DUCK

MYRTLE

OZARK IKE

MARK TRAIL

KING OF THE ROYAL MOUNTED

Today's Radio Programs

TUESDAY — WASHINGTON — E.S.T.

THE WASHINGTON POST — *Tuesday, November 4, 1947*

	WMAL 630	WRC 980	WOL 1260	WINX 1340	WWDC 1450	WTOP 1500
	News, 6, 7, 8:30. Town Clock, 6:05, 7:10, 8, 8:35. David Wills, 7:45.	WRC Alamanac, 5.30. News, 6, 7, 7:30, 8, 8:30. Bill Herson, 6:05-9. Weather, 6:30.	News, 6, 6:30, 7, 7:30, 8. Mike Hunnicutt, 6:05-9:30.	News 6, 7, 8. 5-Min. Mystery, 7:58. Hugh Gudi. Wake Up With WINX, 6:05-9.	Milton Ford, 6-9:15. News, 6:30, 7, 7:30, 8:15. Devotions 6:45.	Corn Squeezin', 7:30. News, 6, 6:30, 7, 7:30, 8. Godfrey, 7:45-9.
9 :00	Breakfast Club	Bill Herson	Mike Hunnicutt	News; Symphony	Milton Q. Ford	News, Mahoney
:15	Don McNeill	News; Nancy	" "	Morning	Alice Lane	Home Service
:30	" "	Osgood	Spice in Life	Symphony	" "	You're the Top
:45	" "	Nelson Olmsted	Hymn Time	"	Man on the Street	Date with Jerry
10 :00	My True Story	Fred Waring	Shady Valley	News; Band Stand	Tune Inn	Dt. Paul
:15	" ; Crocker	" "	Name in Music	Howard Williams	Norman Gladney	Bob & Victoria
:30	Betty Crocker	Road of Life	News: Showtunes	" "	Film Hearing	Evelyn Winters
:45	Club Time	Joyce Jordan	Listener's Exch'ge	" "	Tune Inn	David Harum
11 :00	Breakfast	Nora Drake	Story Time	News; Band Stand	Norman Gladney	Arthur Godfrey
:15	in Hollywood	Katie's Daughter	Betty and Bob	Howard Williams	" "	" "
:30	Ruth Crane	Jack Berch Show	Heart's Desire	" "	" "	Grand Slam
:45	" "	Lora Lawton	" "	" "	" ; News	Rosemary
12 :00	News, Evans	News; Brinkley	Kate Smith	News Roundup	Tello Test	News; Warren
:15	Ted Malone	Look to This Day	Victor Lindlahr	Bing Crosby	Lunch at 1450	Aunt Jenny
:30	Welcome	Richard Harkness	Albert Warner	Luncheon With	Lunch at 1450	Helen Trent
:45	Travelers	Nancy Osgood	At Union Station	George Towne	Bing Crosby	Our Gal Sunday
1 :00	Baukhage	Tin Pan Ballet	Stranger's Song	News; Symphony	All Sports Parade	Big Sister
:15	Galen Drake	" " "	Art Brown	Mendelssohn's	Tony Wakeman	Ma Perkins
:30	Tommy Dorsey	Robert McCormick	" "	Symphony	All Sports Parade	Young Dr. Malone
:45	" "	Believe It or Not	" "	No. 4 (Beecham)	Tony Wakeman	Guiding Light
2 :00	" "	Today's Children	Queen for a Day	News; Joe Dosh	All Sports Parade	2d Mrs. Burton
:15	" "	Woman in White	" " "	" " "	Tony Wakeman	Perry Mason
:30	Bride and Groom	Holly Sloane	Art Brown	" " "	All Sports Parade	Look Your Best
:45	John Nelson	Light of the World	" "	" " "	Tony Wakeman	Rose o' Dreams
3 :00	Ladies Be	Life Can Be Beaut.	Art Brown	News; Joe Dosh	All Sports Parade	Double or Nothing
:15	Seated	Ma Perkins	" "	" "	Tony Wakeman	" " "
:30	Paul Whiteman	Pepper Young	" "	" "	All Sports Parade	House Party
:45	" "	Right to Happiness	" "	" "	Tony Wakeman	" "
4 :00	" "	Backstage Wife	" "	News; Rhythm	All Sports Parade	Hint Hunt
:15	" "	Stella Dallas	" "	Rodeo	Tony Wakeman	" " ; News
:30	News, Evans	Lorenzo Jones	" "	Music Hall	All Sports Parade	A Woman's
:45	It's a Hit	Widow Brown	" "	" "	Tony Wakeman	World
5 :00	" " "	When a Girl Mar.	" "	News; Music Hall	Band of the Day	Tales of
:15	Terry & Pirates	Portia Faces Life	Superman	Music Hall	Battle of Crooners	Adventure
:30	Jack Armstrong	Just Plain Bill	Captain Midnight	" "	Sports; Theater	Lum 'n' Abner
:45	" "	Front Page Farrell	Tom Mix	" "	of the Air; Sports	The Factfinder
6 :00	News, Evans	News; Leil Eld	News, Warner	News Roundup	Melody Lane	News; Sevareid
:15	Stardust, Sports	Johnny Desmond	Art Brown	Bob Wolff, Sports	" "	Local, Govt. News
:30	Earl Godwin	Justin Miller; News	Johnson Family	Music Hall	Wakeman; News	Sports; City Desk
:45	Singing Sam	3 Star Extra	Sports, Brundige	" "	Berger; Sup. Club	News, L. Thomas
7 :00	Louise Massey	Supper Club	Fulton Lewis, jr.	News; Music Hall	Disc Jockey Win'er	Week's Mystery
:15	Elmer Davis	World News	Man Behind Band	" "	Jack Lowe Prev.	Show Tunes
:30	Green Hornet	Matchless Service	Newscope	" "	Austad; News	Club 15
:45	" "	Time	Inside of Sports	" "	Juke Box Revue	News, Ed Murrow
8 :00	Rep. J. P. Thomas	Milton Berle Show	Mysterious	Evening Serenade	Guest Star	Big Town
:15	Monitor News	" " "	Traveler	" "	Our Home Town	" "
:30	Town Meeting	Date with Judy	Official Detective	Joe Dosh Show	News; 1450 Club	Mr. and Mrs.
:45	" "	" " "	" ; Billy Rose	" " "	Jackson Lowe	North; News
9 :00	" "	Amos and Andy	Gabriel Heatter	News; Joe Dosh	1450 Club	We, the People
:15	" "	" " "	Real Life Stories	" "	Jackson Lowe	" " "
30	BostonSymphony	Fibber McGee	Zane Grey Show	" "	News; 1450 Club	Studio One
:45	" "	and Molly	" " "	" "	Jackson Lowe	" "
10 :00	" "	Bob Hope	American Forum	News: Symphony	Decision Now	" "
:15	" "	" "	" "	Mendelssohn's	Around the Town	" "
:30	Labor, U. S. A.	Red Skelton	National Moondial	Violin	News; Sunset	CBS Is There
:45	Let Freedom Ring	" "	Art Brown	Concerto	and Vine	" " "
11 :00	News, Evans	News; Sports	Voice of D. C.	Post Preview	1450 Club	News
:15	Hour of Dreams	World News	Fulton Lewis, jr.	Morton Downey	UN Today	Frontiers of Sci.
:30	Lee Dayton	Rhyme Without	Sweet Music	Starlight Serenade	1450 Club	Moondial
:45	" "	Reason	" " News	" "	Jackson Lowe	Lee Vickers

TODAY'S RADIO HIGHLIGHTS

Jimmy Savo sings wistful comedy songs. WTOP—7:15 p. m.

Wendell Noble is newscaster on new "Newscope" show. WOL—7:30 p. m.

"Food Tasting" is discussed by Mrs. Elsie Dawson, Bureau of Home Nutrition, on "Our Home Town." WWDC and WWDC-FM—8:15 p. m.

How Should We Meet the Threat of the New Comintern? Senator Glen R. Taylor, Dorothy Thompson, Maj. George Fielding Eliot and Arthur Gaeth. WMAL—8:30 p. m.

Arlington County election returns. WEAM—6 p. m. until 1:30 a. m. WARL—9 p. m. until final results.

Marlene Dietrich and Bernays Johnson, who has saved 60 lives, are interviewed. WTOP—9 p. m.

Should We Adopt the Marshall Plan? John Flynn, the Rev. Albion Beveridge, Leo Cherne and Representative Jacob Javits. WOL—10 p. m.

Gov. Roy Turner of Oklahoma visits Bob Hope. WRC—10 p. m.

"Columbus Discovers America" again and "CBS Is There." WTOP—10:30 p. m.

WQQW 570

6:45 Good Morning
9:00 Music Room
9:30 Capital Shopping
9:45 Answers for Women
10:00 Morning Symphony
11:00 Fun with Music
11:15 Vocalist
11:30 Three Quarter Time
11:45 Folk Music
Noon On the Avenue
12:45 Words With Music
1:00 On Broadway
1:15 In Pictures
1:30 Hits of Today
1:45 Hits of Tomorrow
2:00 Speaking of Music
3:00 Keyboard Contrast
3:15 Band of Today
3:30 Judging the Discs
3:45 S. American Way
4:00 Music Quiz
4:15 Pops and Encores
News, 5-minutes before the hour and at 5:25.

FM

WINX-FM (Channel 242) 96.3 and 44.7
Duplicates WINX 9 a. m. to 11:30 p. m., except for "Concert," 6:30, and "Recital," 7:30.

WWDC-FM (Channel 266) 101.1
Duplicates WWDC except for music at 8:35 and 9 and One-Oh-One Club, 9:15.

WRC-FM (Channel 230) 93.9
Operates 3 to 9 p. m. with news and music.

WPIK-FM (Channel 252) 98.3
Duplicates WPIK. Additional music until 10 p. m.

WASH-FM (Channel 255) 98.9
Operates 12:45 to 11:07 with recorded music, except for Ad Club Luncheon, 1:15, news, 2:45, 4:15, 7:45, 10:30. Weather, 3:55, 11:05. This day, 5. Storytime, 5:15. Free Fun, 5:40. Here's to Vets, 7:30. Sports, 11.

WGAY-FM (Channel 272) 102.3
Duplicates WGAY. Additional music until 9 p. m.

WPIK 730	WARL 780	WGAY 1050	WBCC 1120	WEAM 1390	WOOK 1500
Carolina Ramblers, 6:45. News, 8, 8:30. Wake-up Jamboree, 7 to 9.	Eye Opener, 8. Let's Be Gay, 6:45. Community Calendar, 8:30. Church of the Air, 8:45.	Dave's Corner, 6:45. News, 7, 7:35, 7:55. Florence, Girl Disc Jockey, 7:30, 8. Williams, 7:45.	Dawn Parade, 6:45. News, 6:50, 7:15, 7:45, 8:15. Rural Route, 11:20, 6:45. Morning in Maryland, 8, 8:35. Story, 8:30.	Jerry Strong, 6:45 to 9. News, 6:55, 7:55 and 8:55.	House Jack Bulls, 6. Assurance For the Day, 7:45. Crawford, 8. Unity Viewpoint, 8:30. Barclay, 8:45.
9:00—The Waxworks. 9:15— " " 9:30— " " 9:45— " "	Music Roundup. " " News. Happy Melodies	Gift Shop. " " " "	Kay Todd Waltzes; News. Little Symphony. " "	Jerry Strong. " " " "	Light and Life. " " " Cash; Musical. Shopping; Cash.
10:00—News; Devotions. 10:15—Bulletin. 10:30—Hillbilly Hits. 10:45— "	Greetings, Girls. International Chef News. Vocalist	News; Stars On Review South of the Border Melody of Life	Jo Stafford. " " ; News. How I Ask You Say It With Music.	News. Church of the Air Sophisticated Rhythm " ; News	Star Time " " Cash; Music in the Air; Cash.
11:00— " " 11:15— " " 11:30—Modern Music. 11:45— " "	Tiny Tot Tales. Story Teller. Fashions in Music. Noon Novelties	Morning Pastels. " " " "	News; Roberta Sule School Days. Chapel. Piano Music.	Swing Class. " " Singing Stars. Bing Crosby; News.	Kiddie Korner " " ; Cash. Helping Hand Diana; Cash
12:00—Dreamboats. 12:15— " 12:30—Mystery Tunes 12:45—Frankie Carle	Town and Country Time. " "	Community Report Three-quarter Time. News; Piano All-Star Parade.	Paul Shinkman. Troubadours Courts and Fairways. Lunch with Hoffman.	Barn Dance. " " Rhythm Rangers. " " ; News	Menu of Music. Richard Eaton. Cash; Music of Music; Cash.
1:00—Carolina Ramblers. 1:15— " " 1:30—Del Courtney 1:45—Local News	Sunset and Vine " "	Jack Ridge " " " "	Farm Facts. Spurs and Guitars. Music of Neighbors. Carlos Garcia	Bid Sloppy. " " " " Music Quiz; News.	Music Just for You " " Cash; Public Interest; Sports.
2:00—Tea and Tempest. 2:15— " " 2:30—Road a Mystery 2:45—John Gart	Western Hit Parade. " " News. Here's to Vets.	" " " " " "	News; Q's on News Navy Band. Cavalcade of Music. " "	Lamb's Gambols. " " " " ; News.	Cherchez La Femme " " ; Cash. House Jack Bulls " "
3:00—Melody Matinee. 3:15— " " 3:30— " " 3:45— " "	Cummings Corner. " " Clambake. Ted Alexander.	" " " " " "	News; Afternoon Symphony " " Children's Story	Lamb's Gambols. " " Bing Crosby. " " ; News.	Cash; House Jack Bulls. House Jack Bulls " "
4:00—News; Sports 4:15—Piano Moods. 4:30—At Sundown 4:45— " "	Tuneful Twosome Ted Alexander " " Tomorrow's Citizens.	" " " " " "	Teatime Dance News; Afternoon Rhythms Sports. News	Penthouse Party. " " " " ; Sports	House Jack Bulls " " Cash; House Jack Bulls

Enjoy 79 Favorite "Portraits" Poems in this New Booklet

Get this completely new collection of James Metcalfe's "Portraits" poems, one of which appears daily in The Post. Booklet has 27 pages of poems, space at the back for you to paste in additional "Portraits", and a biography of James Metcalfe. Attractive blue cover. Copies available, 25c each, at counter in Post building, or by writing to The Washington Post, Washington 4, D. C.

Two Assurances of Quality in a Radio-Phonograph

IT'S A MAGNAVOX

IT'S FROM CAMPBELL'S

"A BETTER NAME FOR MUSIC"

Visit our Magnavox Salon and hear any of the fourteen Magnavox combinations.

1108 G Street, N. W.
District 8464

Records — Sheet Music

CONTEMPORARY

Traditional styling in modern cabinetry. Undistorted power output of 10 watts; 12-in. Duosonic Speaker, and a fully automatic record changer. FM optionally available.

$295

Terms If Desired

For LUMBER *Call our number* **AT. 1400**

NORTHEAST—15th & H Sts.
NORTHWEST—5925 Georgia Ave.
SOUTHEAST—1905 Nichols Ave.
FALLS CHURCH, Va.—Lee Highway

COVER THE EARTH

Hechinger Co.

SHERWIN-WILLIAMS PAINTS

THE HECHT CO.
WASHINGTON, D. C.
Store Hours: 9:30 A. M. to 6 P. M.
SILVER SPRING, MD.
Store Hours: 10 A. M. to 6 P. M.
(Friday and Saturday, 10 to 9 P. M.)

How Do You Like Your "Coffee"?

. . . meaning coffee-colored bedroom furniture

Café au Lait

. . . Rich new color in this
3-Pc. Bedroom

149.95

Rich . . . tempting "cafe au lait" tone . . . new decorator finish for this gently curved . . . rounded bedroom. It's done in walnut veneers and hardwood . . . gleams with brass crescent-shaped drawer pulls. Expertly detailed like more expensive suites . . . with centre-drawer guides and dustproofing. Double bed, chest and vanity or dresser with mirror at this low . . . low price.

Rayon Satin Comforter in Photograph..... 19.95

ALSO ON SALE AT THE HECHT CO. SILVER SPRING STORE

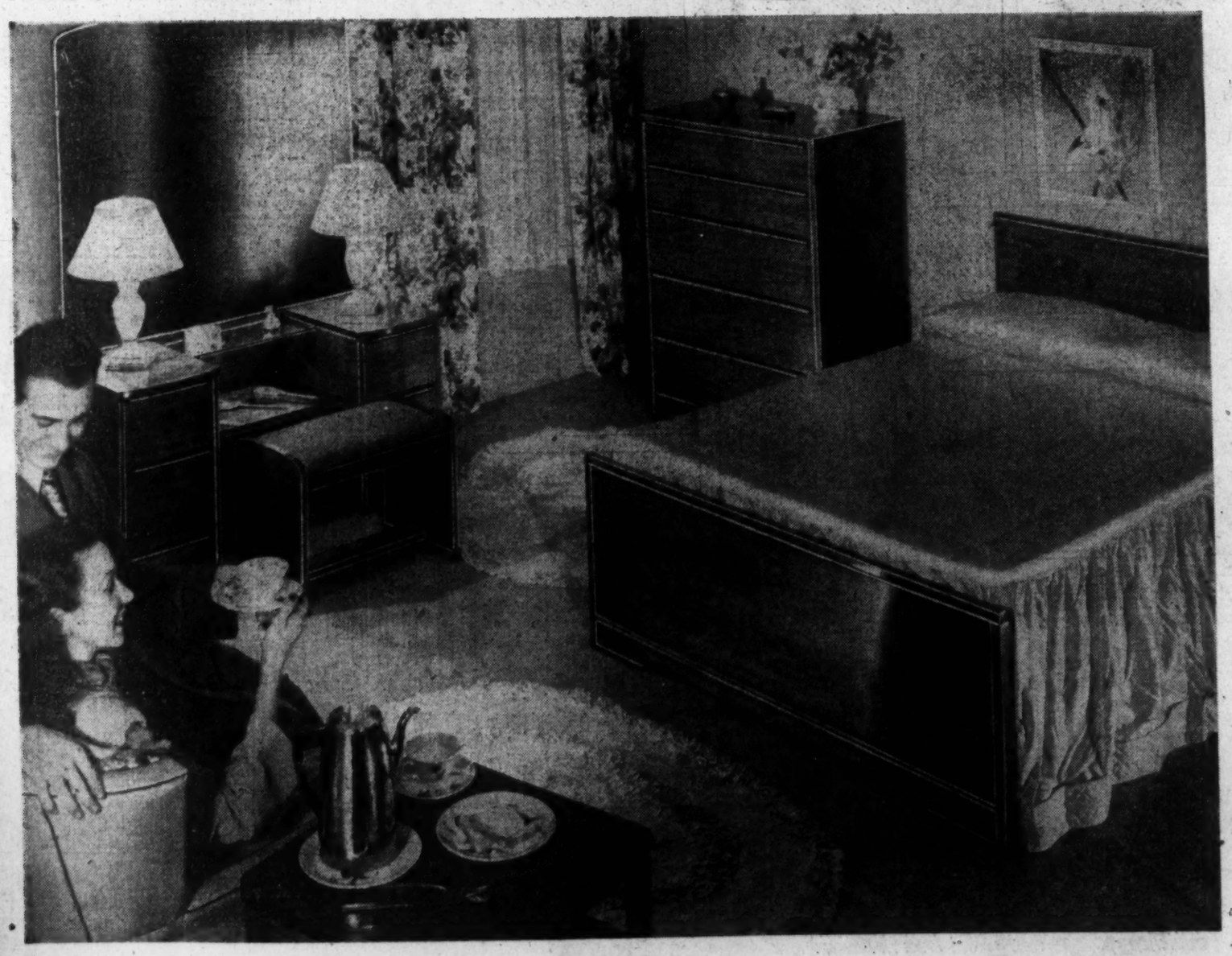

Coffee Bean

. . . Warm, tangy finish in this
3-Pc. Bedroom

249.95

Warm . . . tangy finish polished to rich lustre. It looks like . . . it's made like far more expensive suites. Done in perfectly matched walnut veneers and hardwood. All the interiors are hardwood . . . the top drawer dust-proofed. Straight and simple in line . . . accented with graciously curved drawer-pulls. Double bed, chest . . . and magnificent vanity with huge mirror and glass shelf.

Rayon Satin Spread in Photo.....19.95

Bedroom Furniture, 4th Floor, "E" St. Bldg., The Hecht Co.

Ask About Our Liberal Plan Of Extended Payments.

The Hecht Co.
Washington, D. C., and Silver Spring, Maryland

TWO STORES OF NATIONALLY FAMOUS MERCHANDISE